

Archive MSS Lab Wateen 2020

Collected by
Sadeen Mohammad

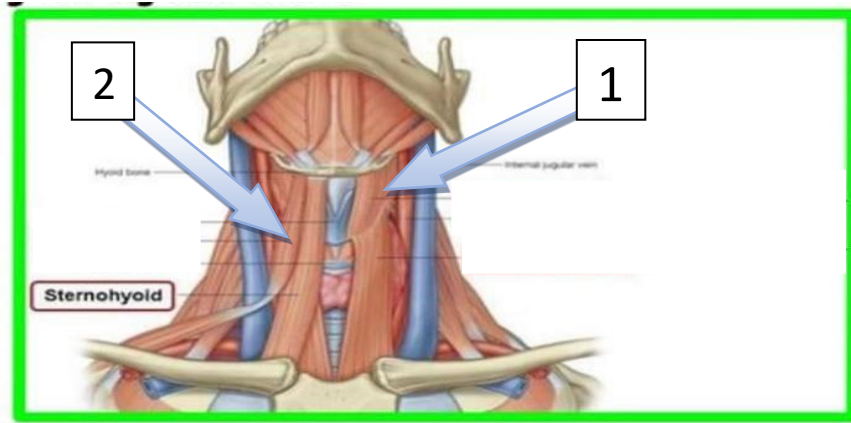

1- what are the labeled structures ?



Answer : 1- thyroid

2- inferior belly of omohyoid

2- what is the labeled structure ?

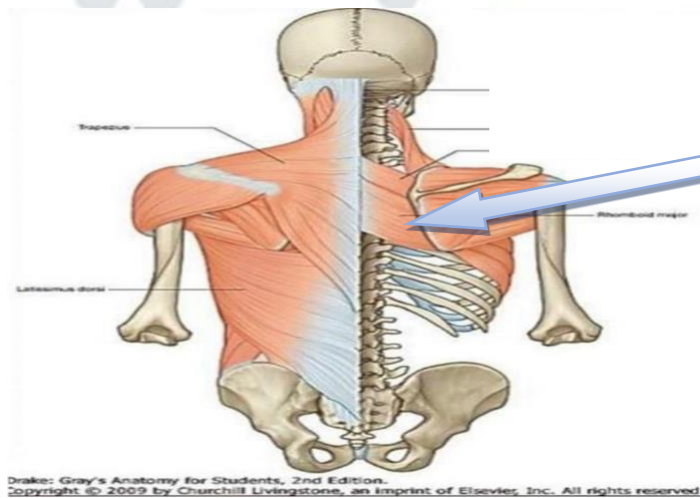

Answer : rhomboid major

3- what is the labeled structure ?

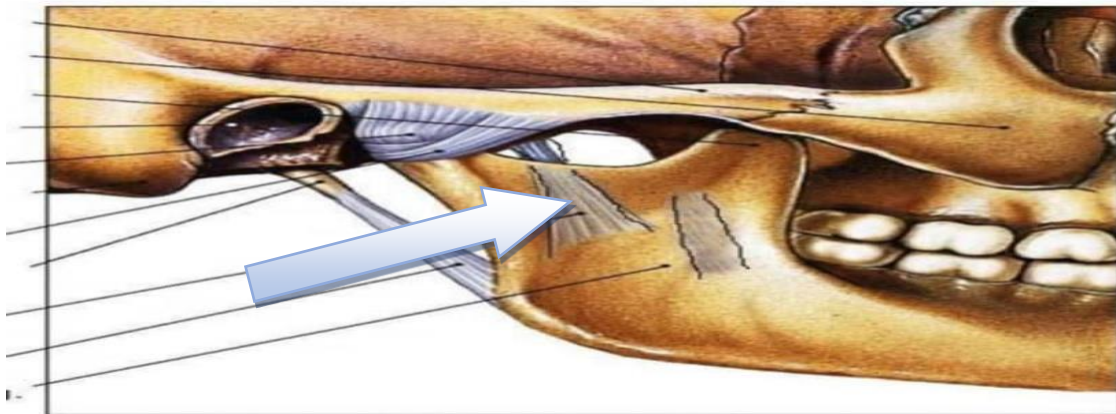

Answer : *sphenomandibular Lig*

4- what is the labeled structure ?

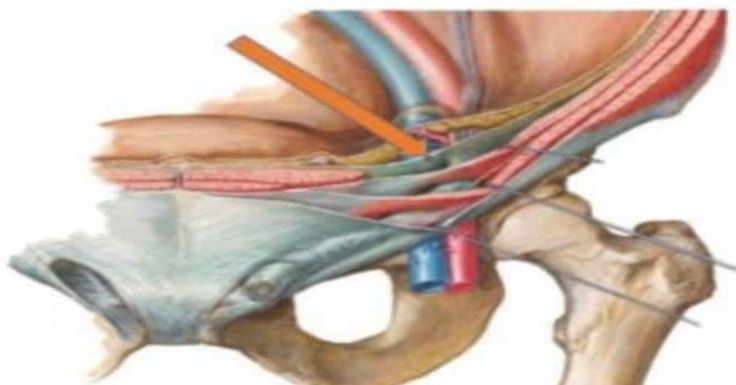

Answer: *Transversalis fascia*

5- what is the labeled structure ?

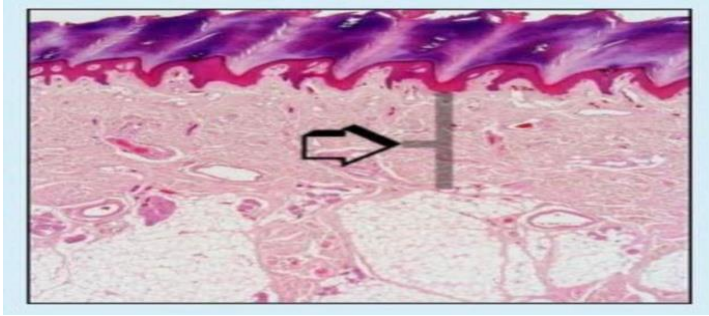

Answer : Dermis

6- what is the labeled structure ?

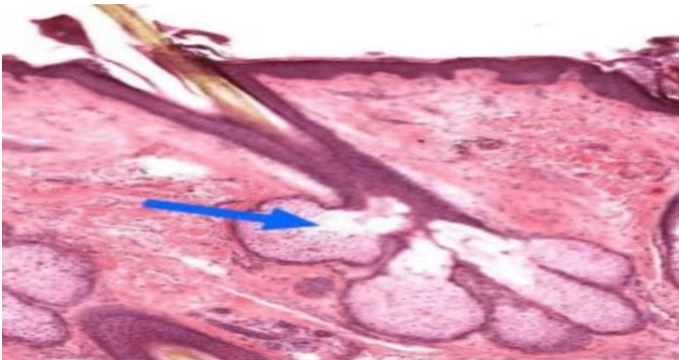

Answer : sebaceous gland

7- All are true EXCEPT ?

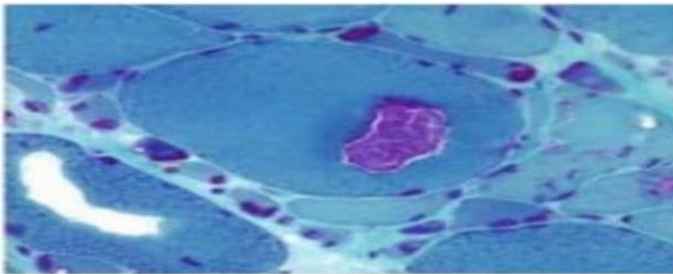

Answer: immunosuppressor is effective

8- what is the stain that used ?

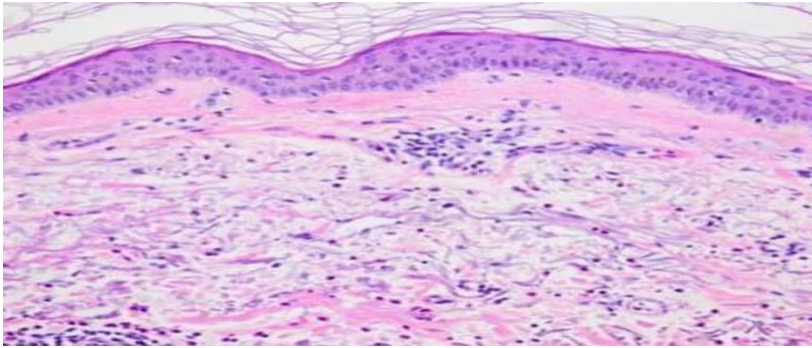

Answer : Giemsa

9- Select the true sentence .

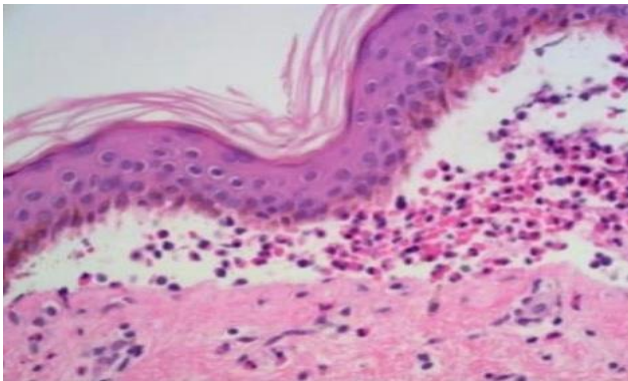

Answer : Deposition of IgG = linear

10-



Answer : interface dermatitis

11- This can appear in all disease EXCEPT .



Answer : Eczema

12- what is the labeled structure?



Answer : round lig.

13- what is the labeled structure?

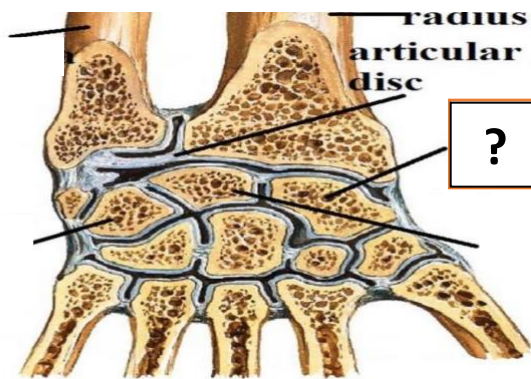

Answer : scaphoid

14-what is the labeled structure?

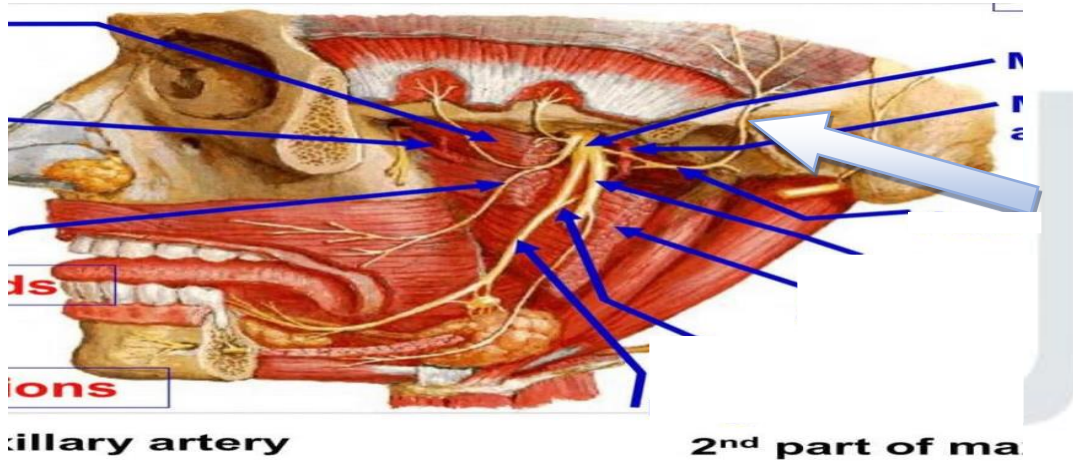

Answer : Auriculotemporal nerve

15- what is the labeled structure?

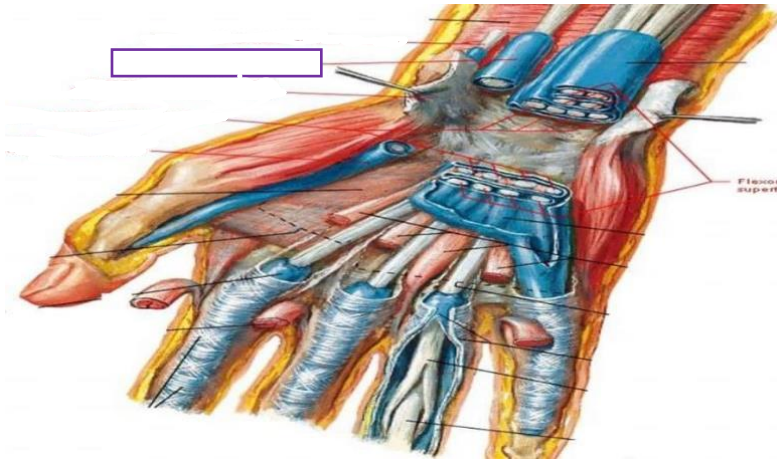

Answer : flexor pollicis longus

الطب الجراحة

16- what is the labeled structure?

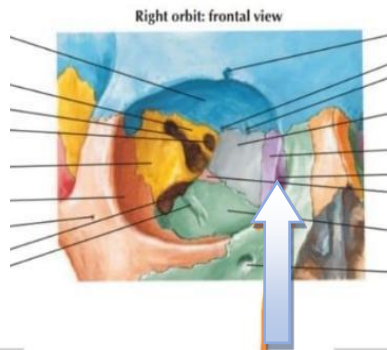

Answer : lacrimal bone

17- Test for acid production from glucose fermentation

Answer :MR

18- what is the labeled structure?



Answer : coracoacromial lig.

الطب الجراحة

19-

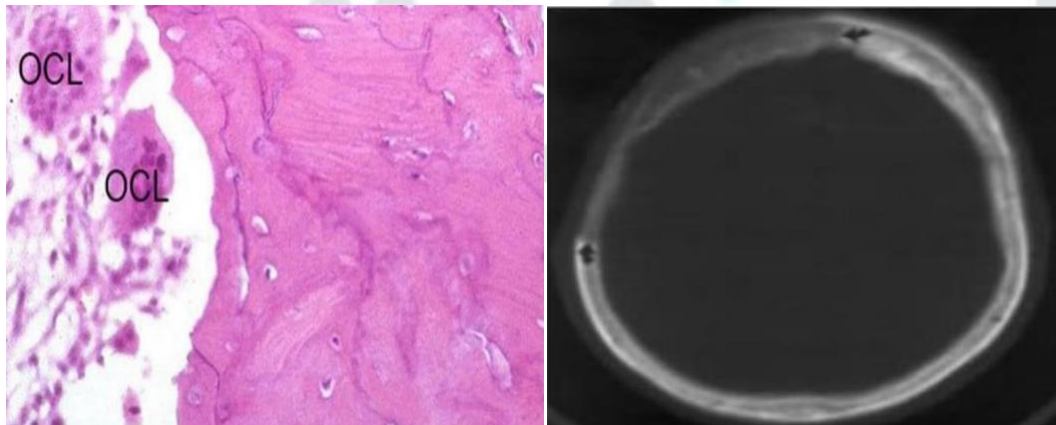

Answer : Paget disease in lytic phase

20- Test use to determine bacteria lability to degrade amino acid tryptophan :

Answer : indole test

21- what is the labeled structure?

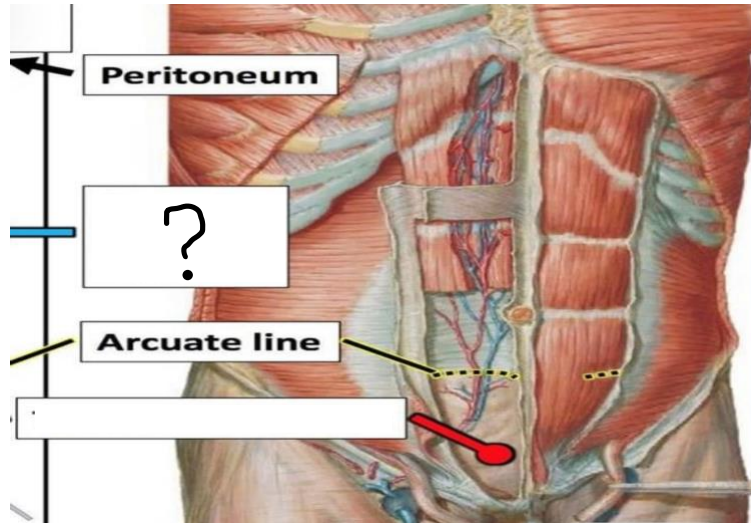

Answer : posterior wall of rectus sheath

22- selective media of staphylococcus:

Answer: MSA

23-Beta hemolytic and bacteriocine sensitive :

Answer : Pyogenes

24- Main test distinguish btw staph and strep?

Answer : catalase

25-

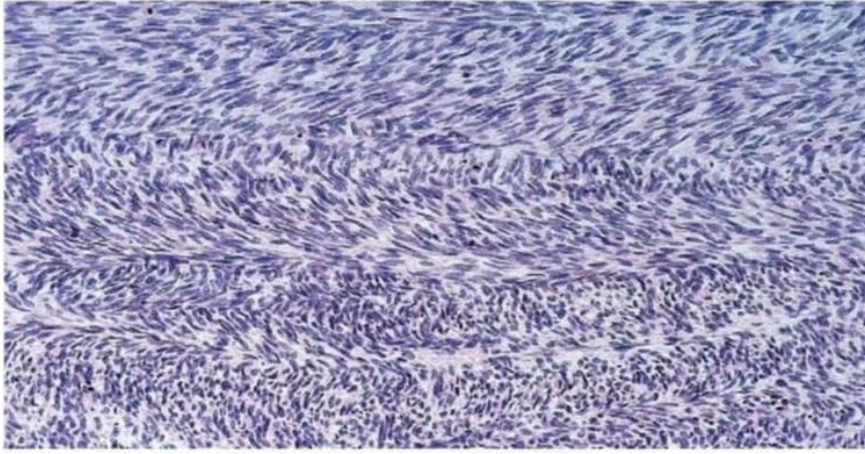

Answer : herringbone pattern

العِبَادَاتُ فُتُوْحٌ ، فَمَا فُتِحَ لَكَ فِيهِ ، فَاعْتَمِهْ؟

بالتوفيق، ولا تنسوننا من صالح دعائكم

#لجنة_الطب_والجراحة