

Introduction to GIT & RS Practical slides

2023

Professor Dr. Hala El- mazar

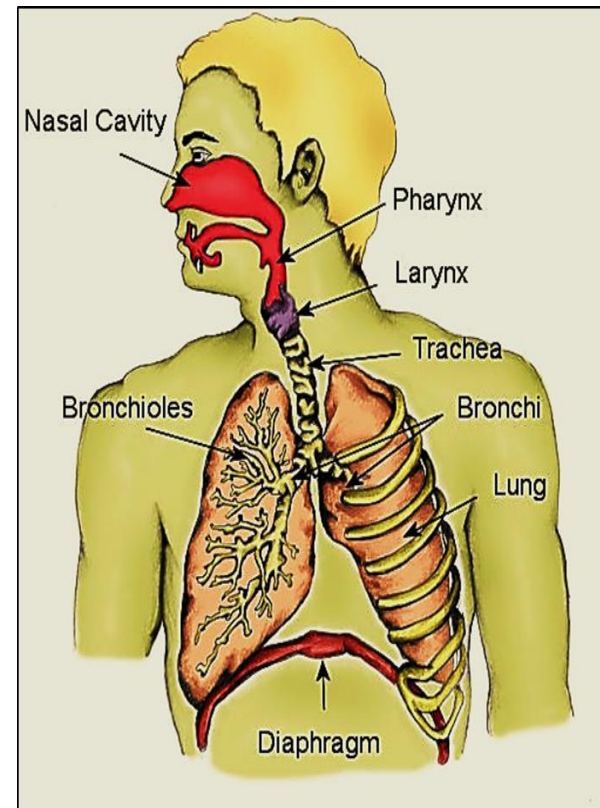
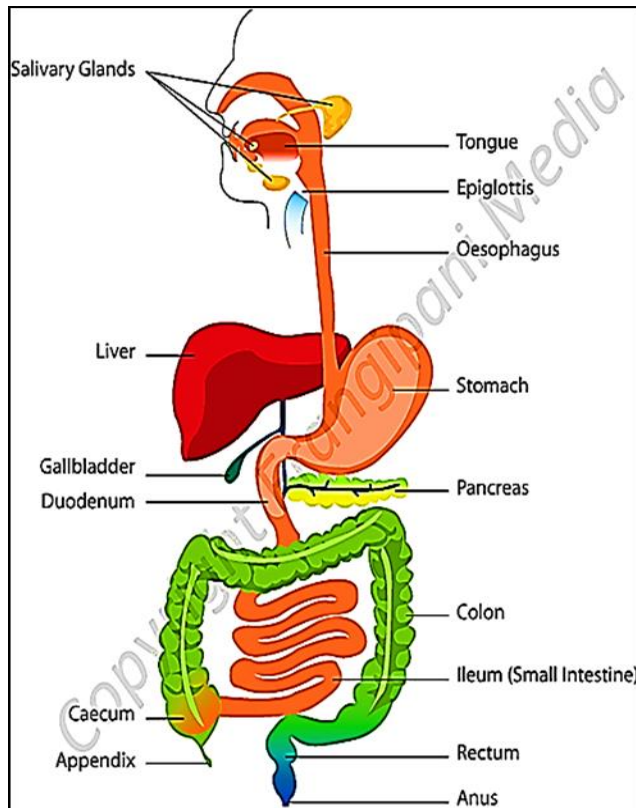

Lip

Non-keratinized stratified squamous epith.

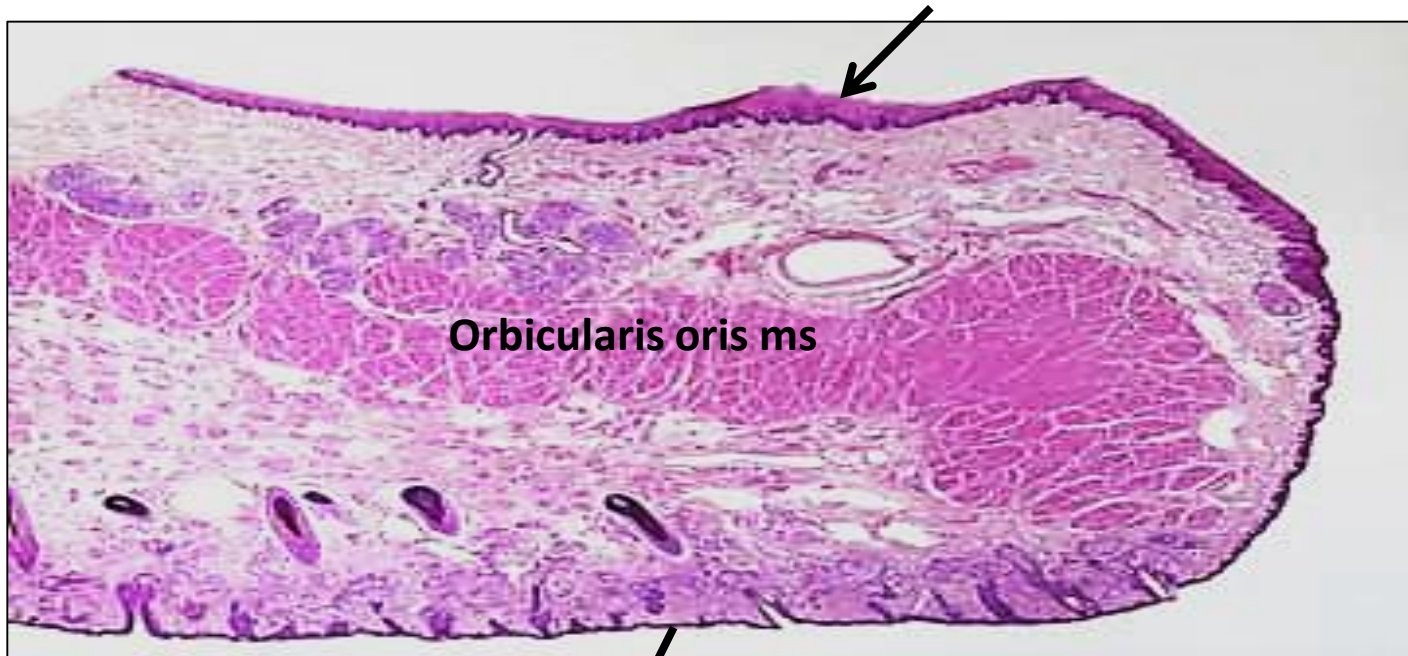

Keratinized stratified squamous epith (skin)

Lingual papillae (1)

Epithelium covering lingual papillae : non keratinized stratified squamous epith.



Circumvallate papillae

Circumvallate papillae

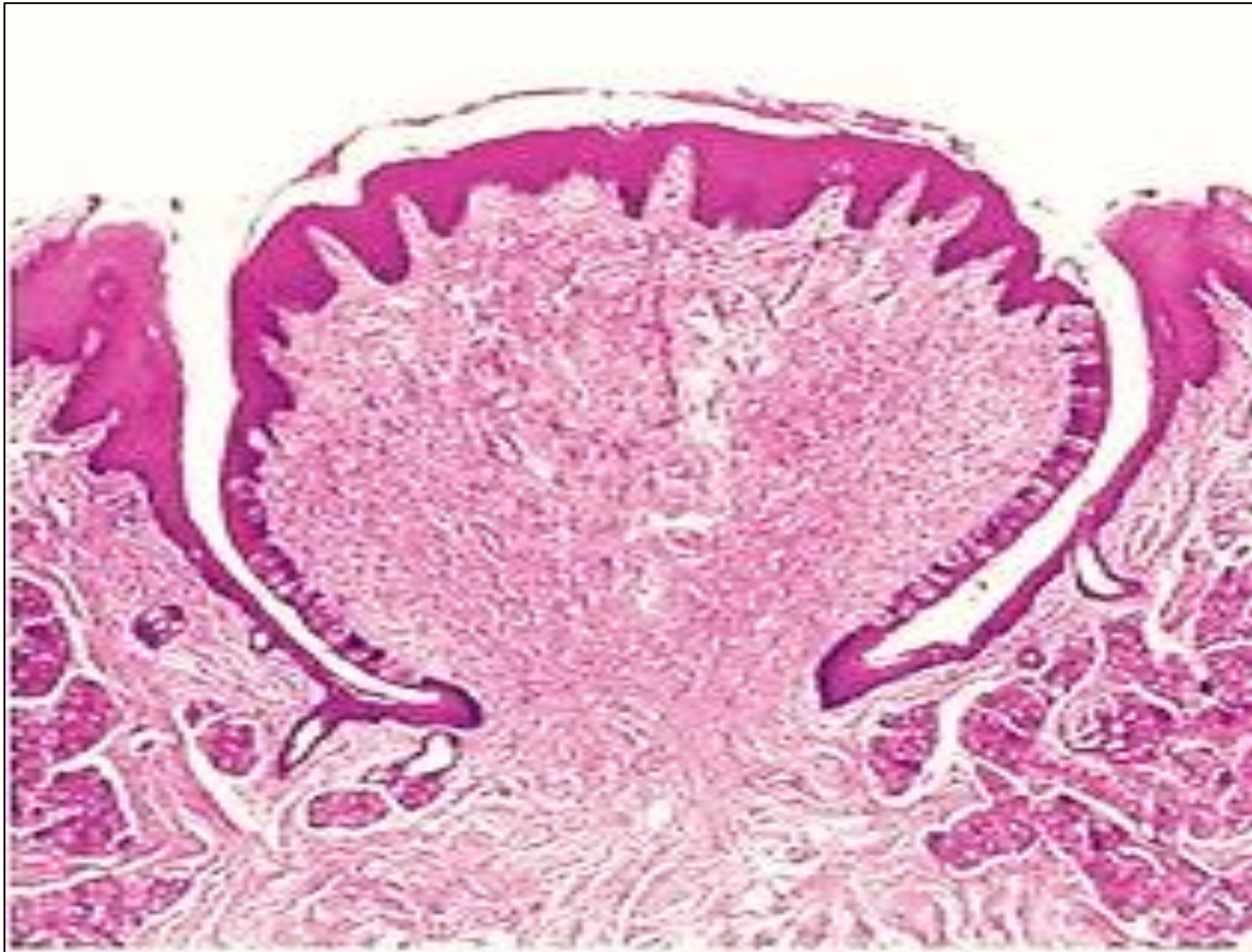

Lingual papillae (2)

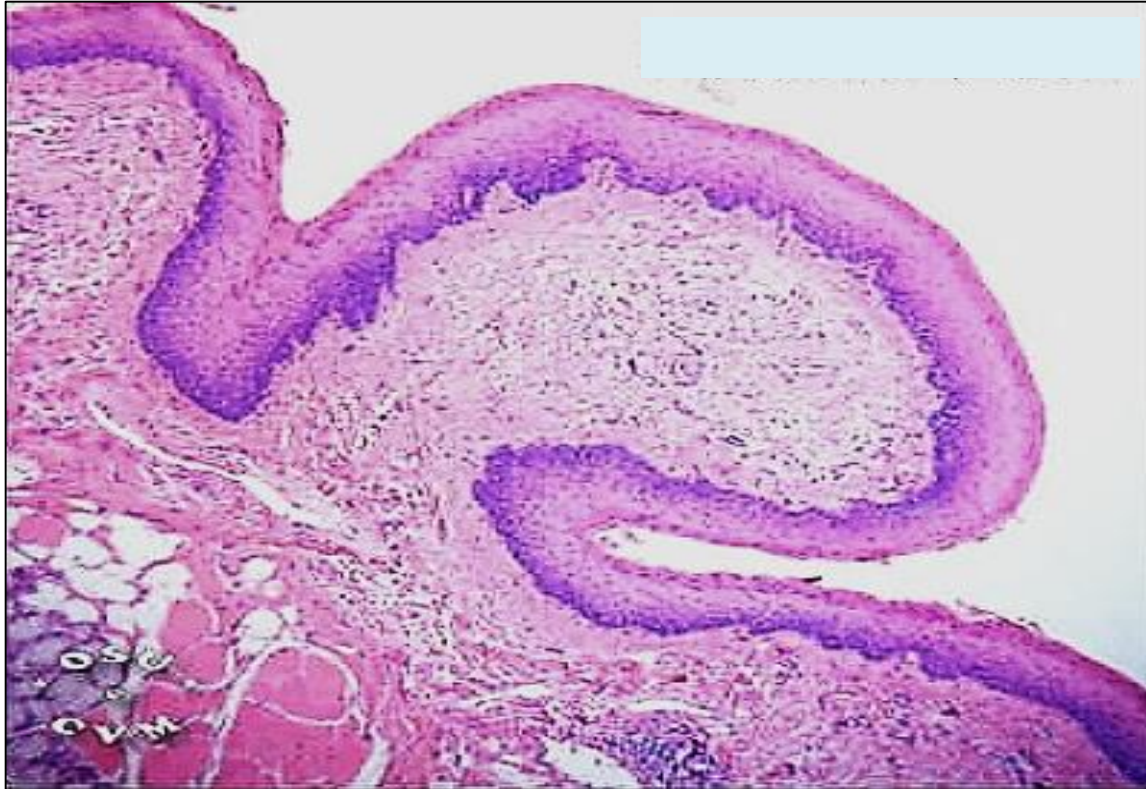

Fungiform papillae

Lingual papillae (3)

Taste buds



Lingual salivary gland

Foliate papillae

Lingual papillae(4)

Epithelium covering: keratinized stratified squamous epith



Filiform papillae

Taste buds

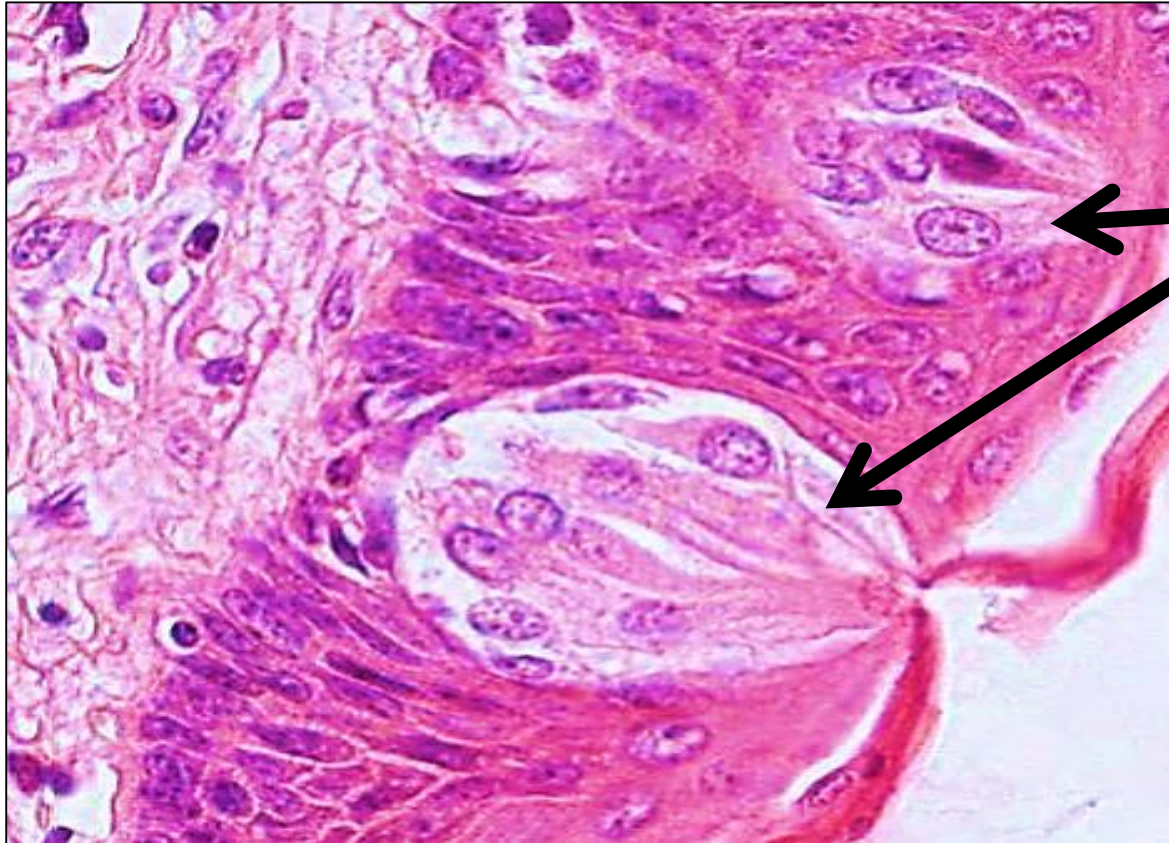

Parotid salivary gland

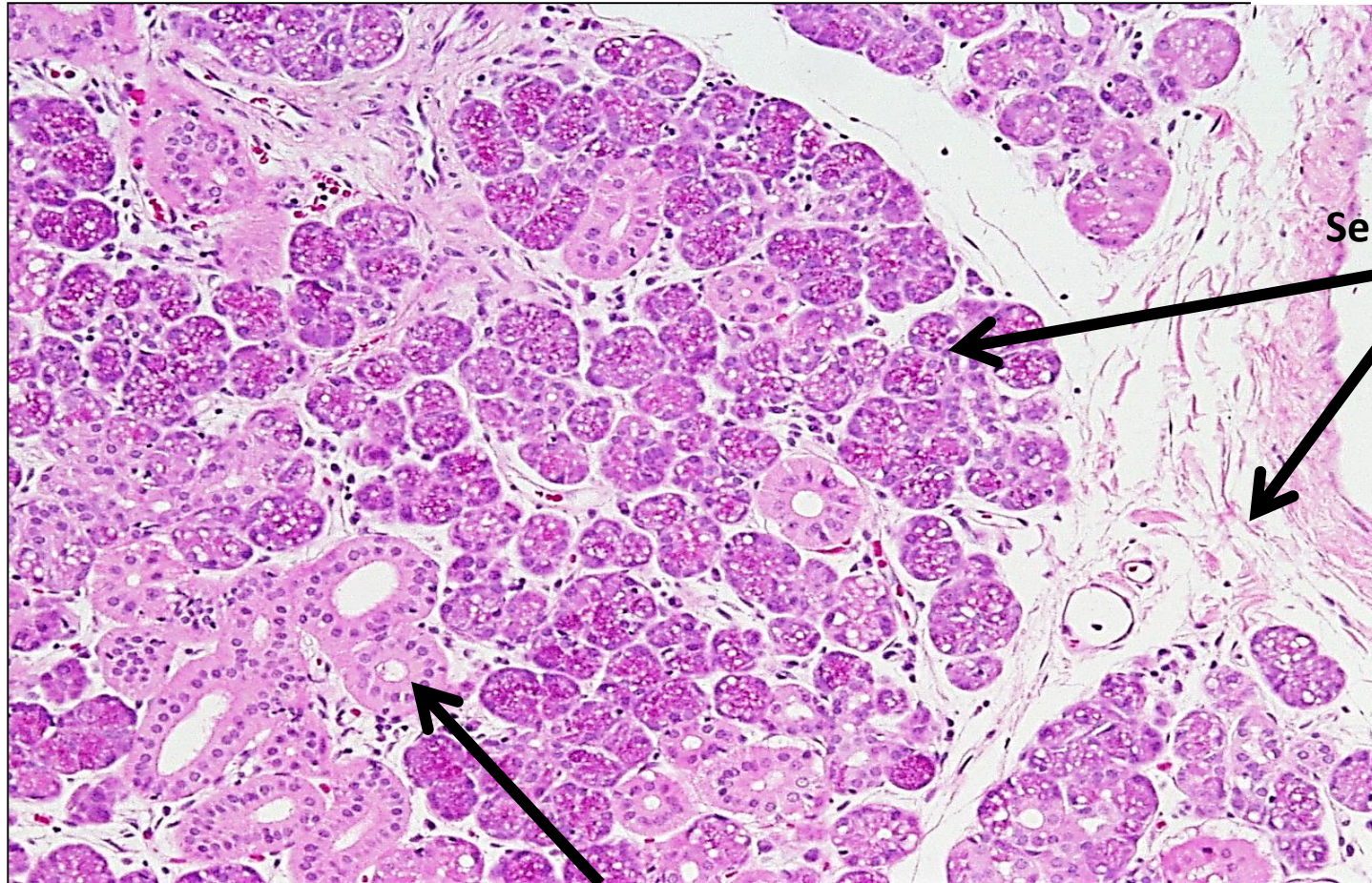
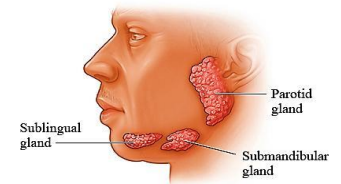

Serous acini

Striated ducts

Serous acini

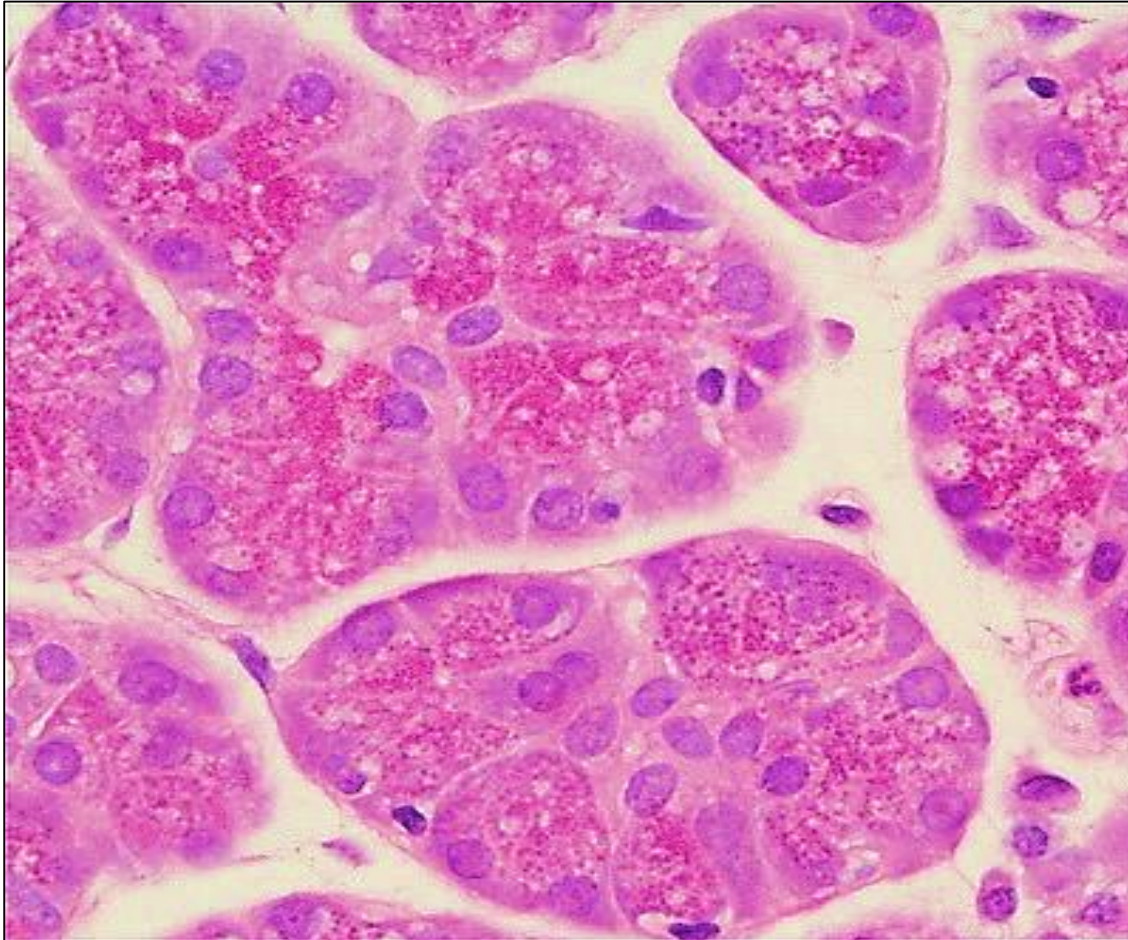

Sublingual salivary gland

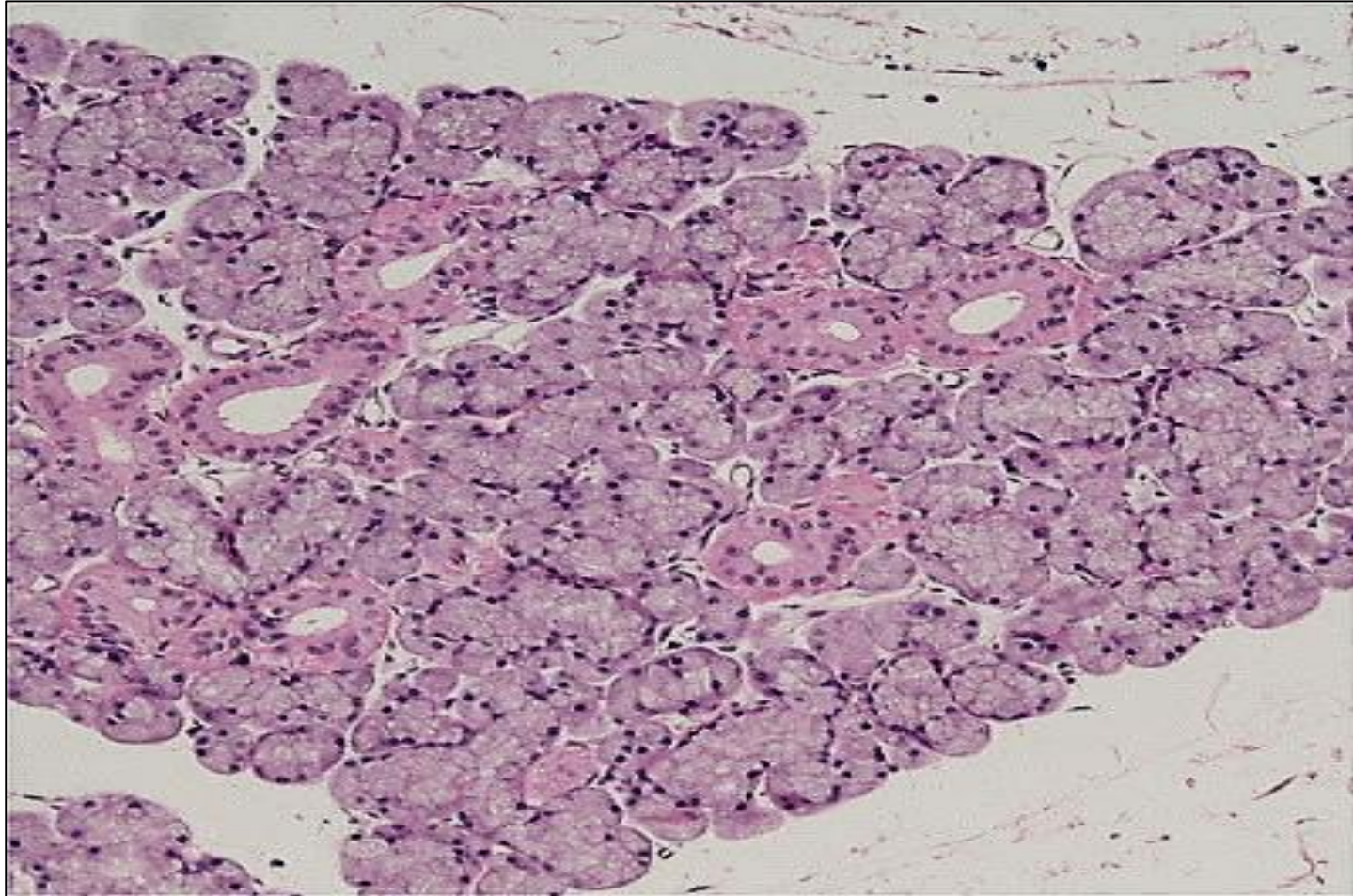

Mucous acini

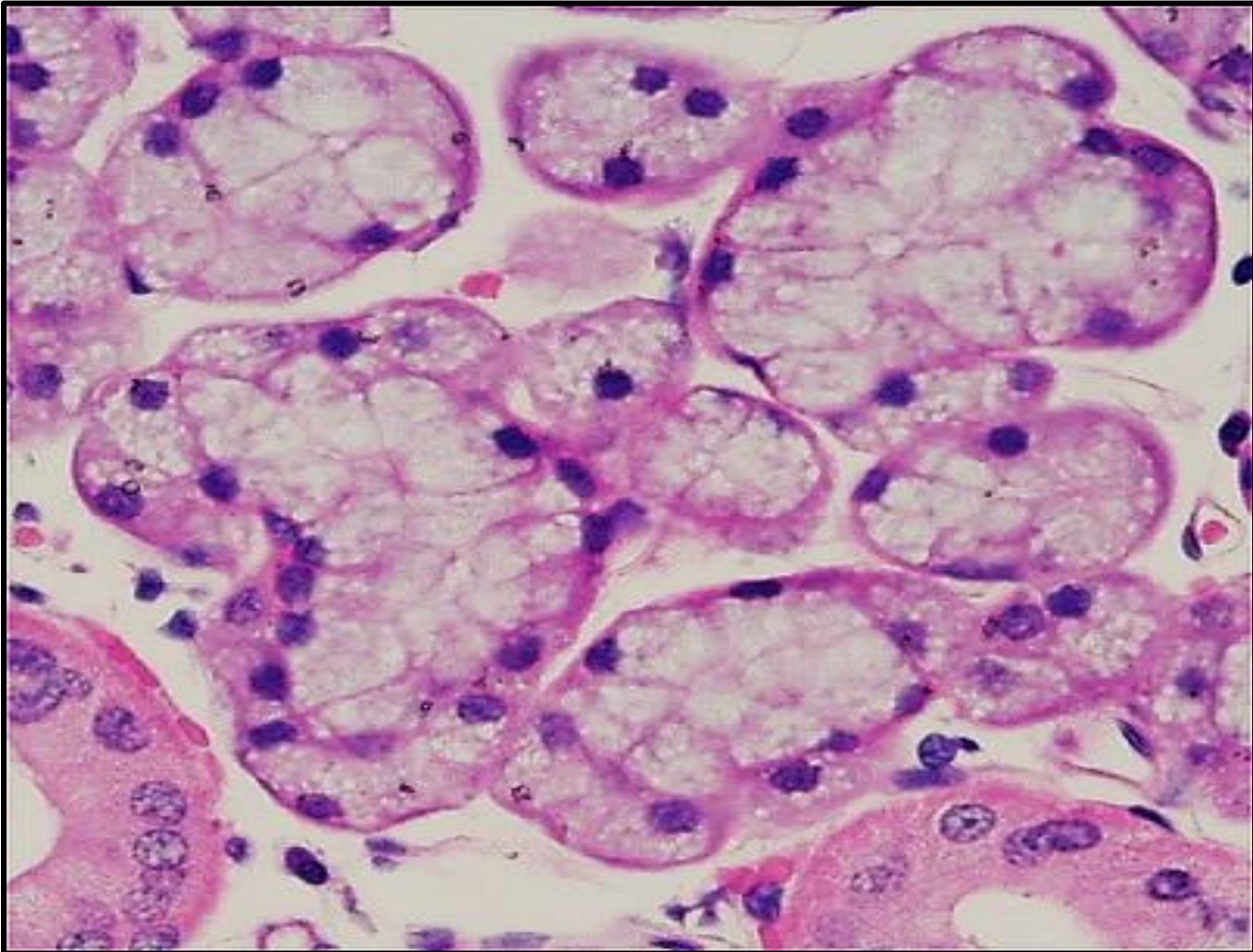

Submandibular salivary gland

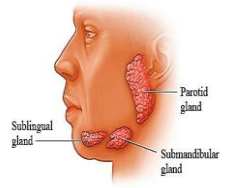

Mixed muco-serous acini

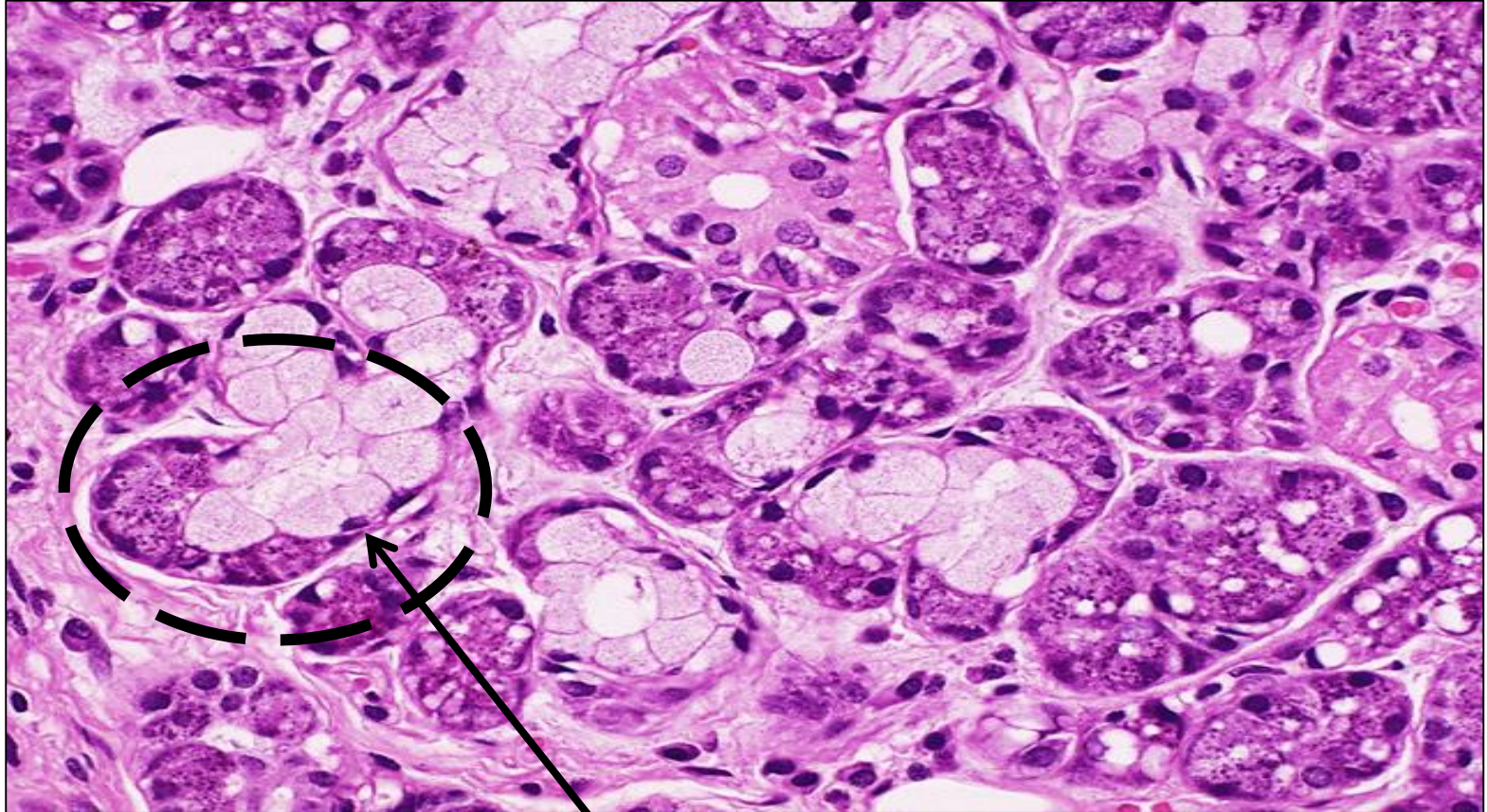

Serous demilune (Crescent of Gianuzzi)

Serous demilune (Crescent of Gianuzzi)

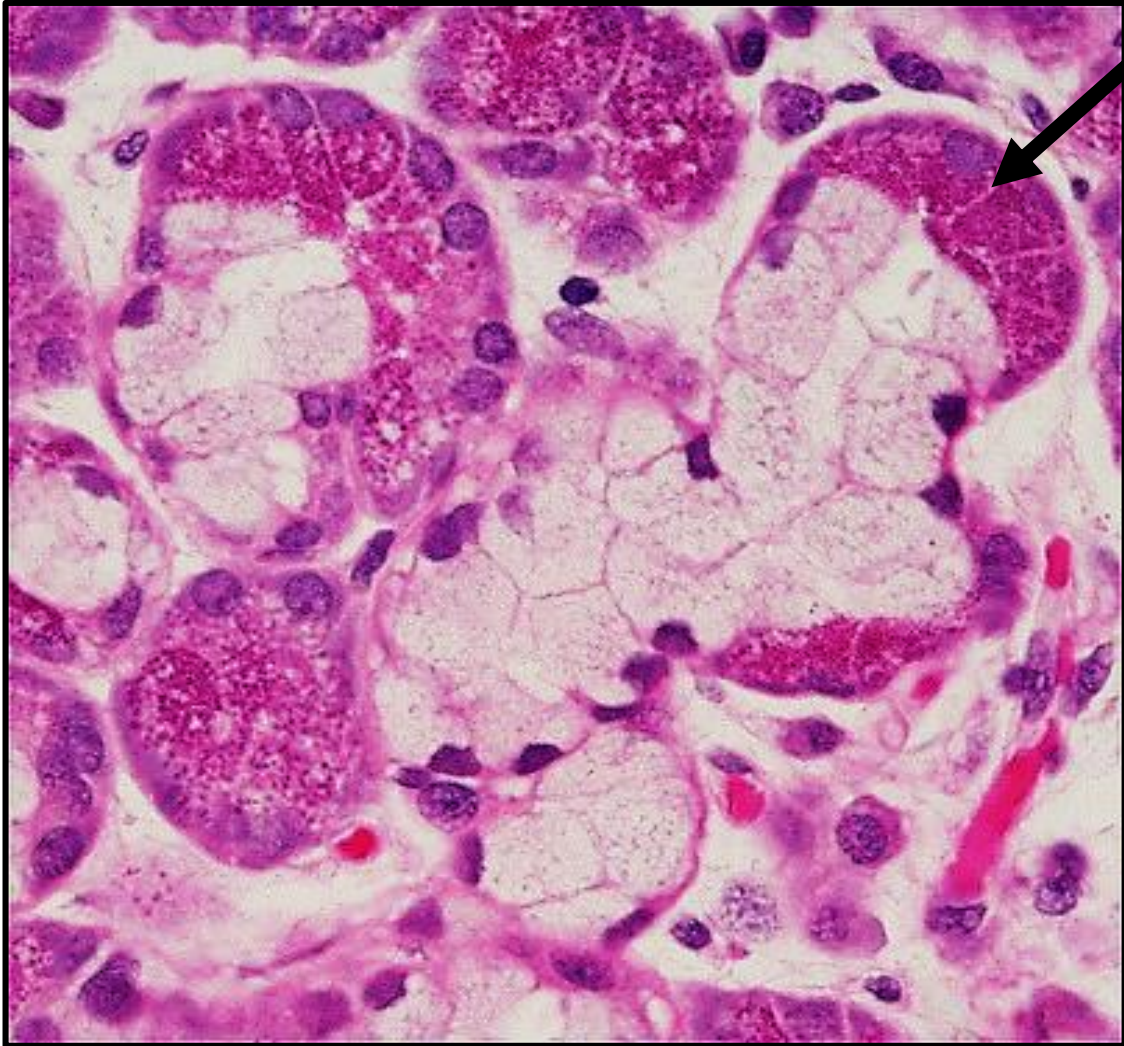

Esophagus

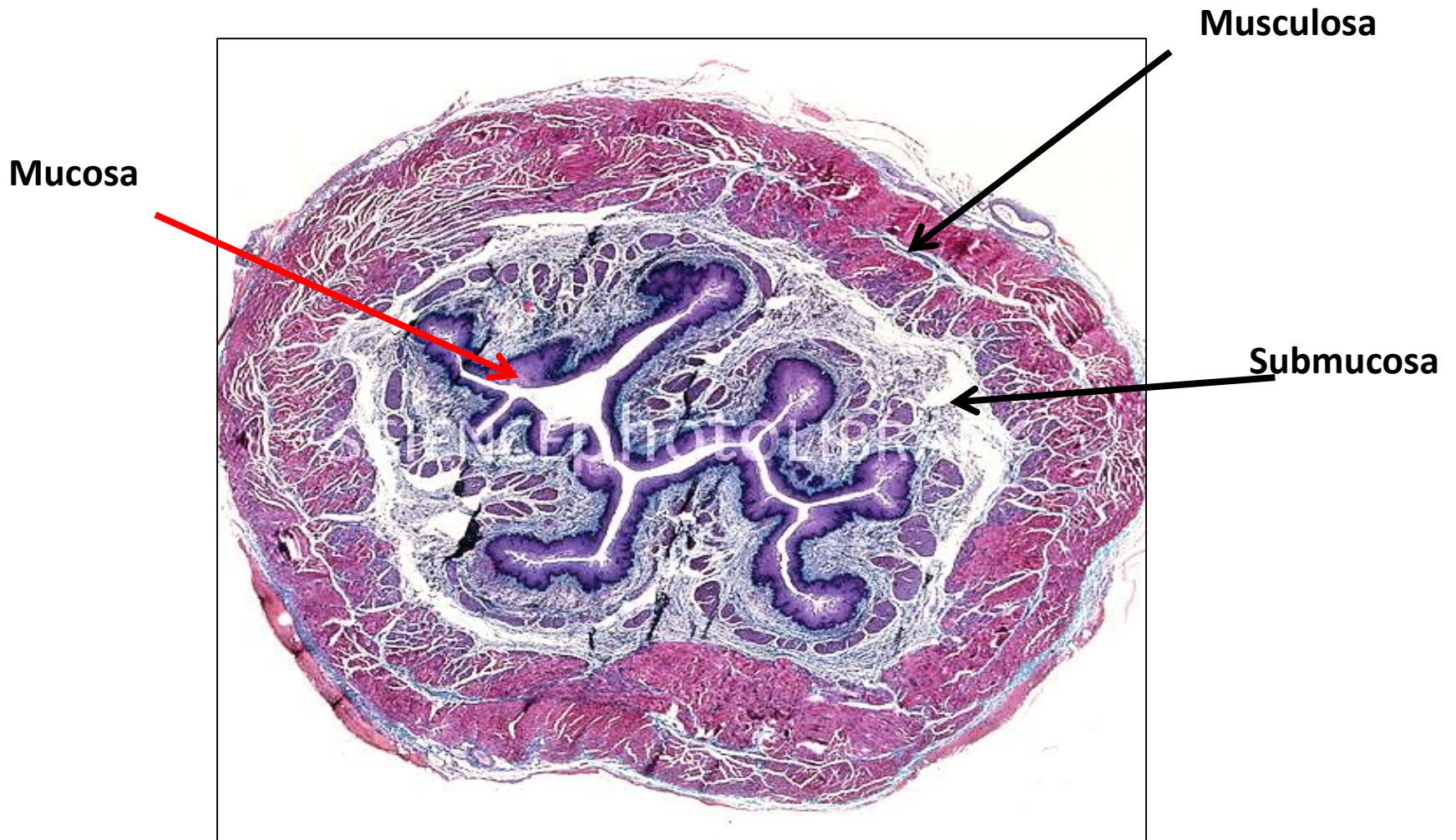

Pancreas

Exocrine pancreas

Islets of Langerhans

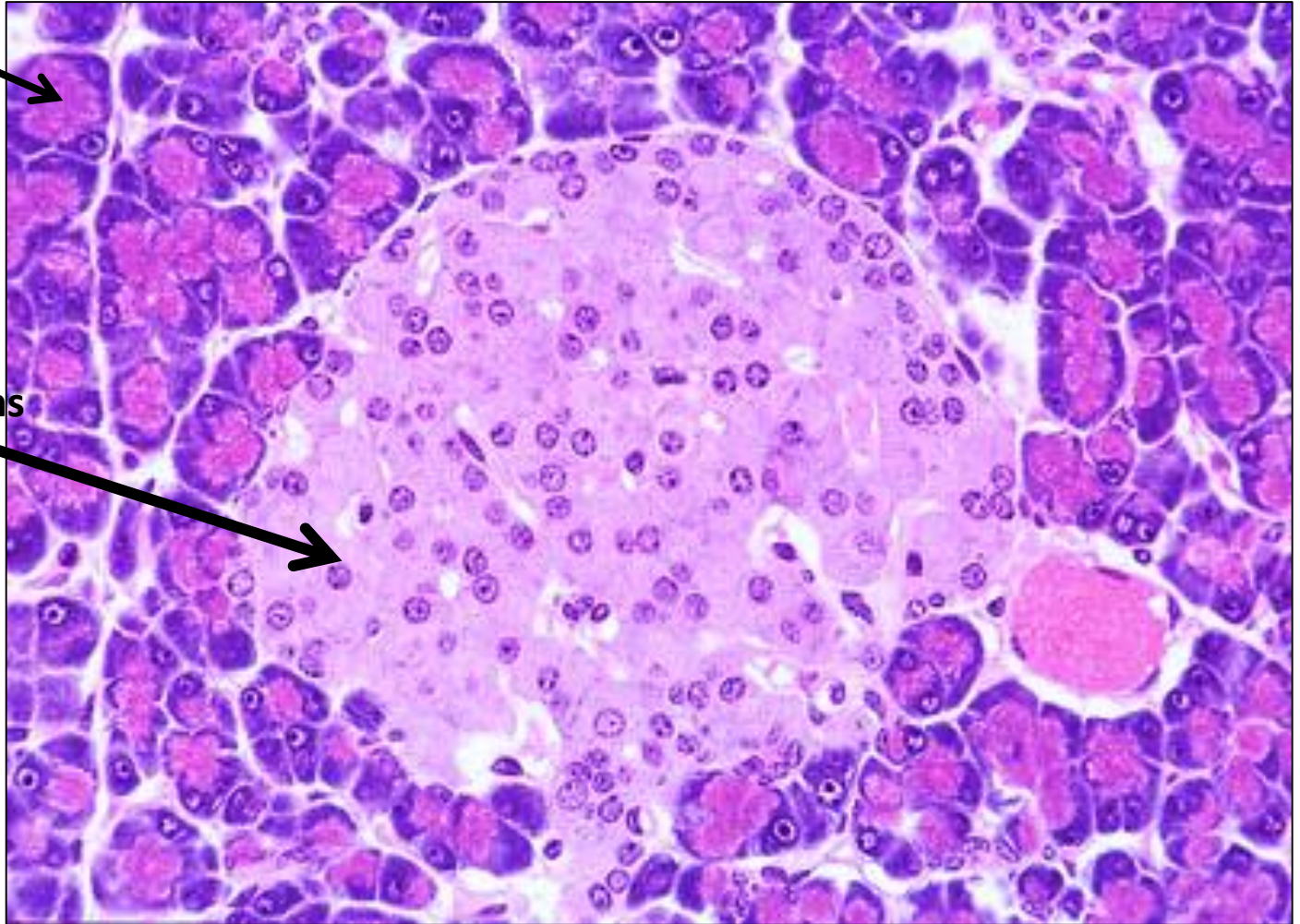

Trachea & Esophagus



Cross section in trachea

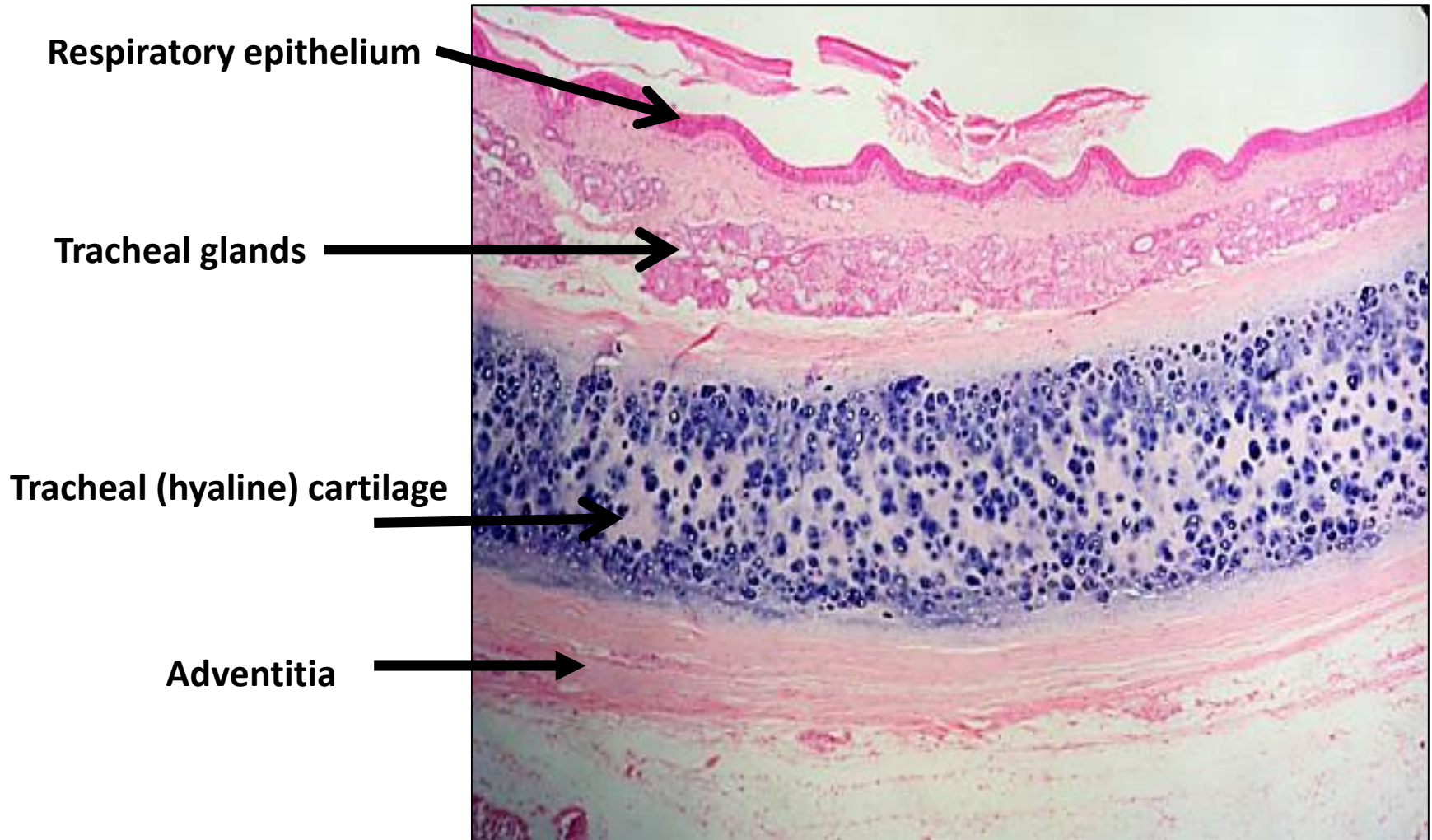

Respiratory epithelium

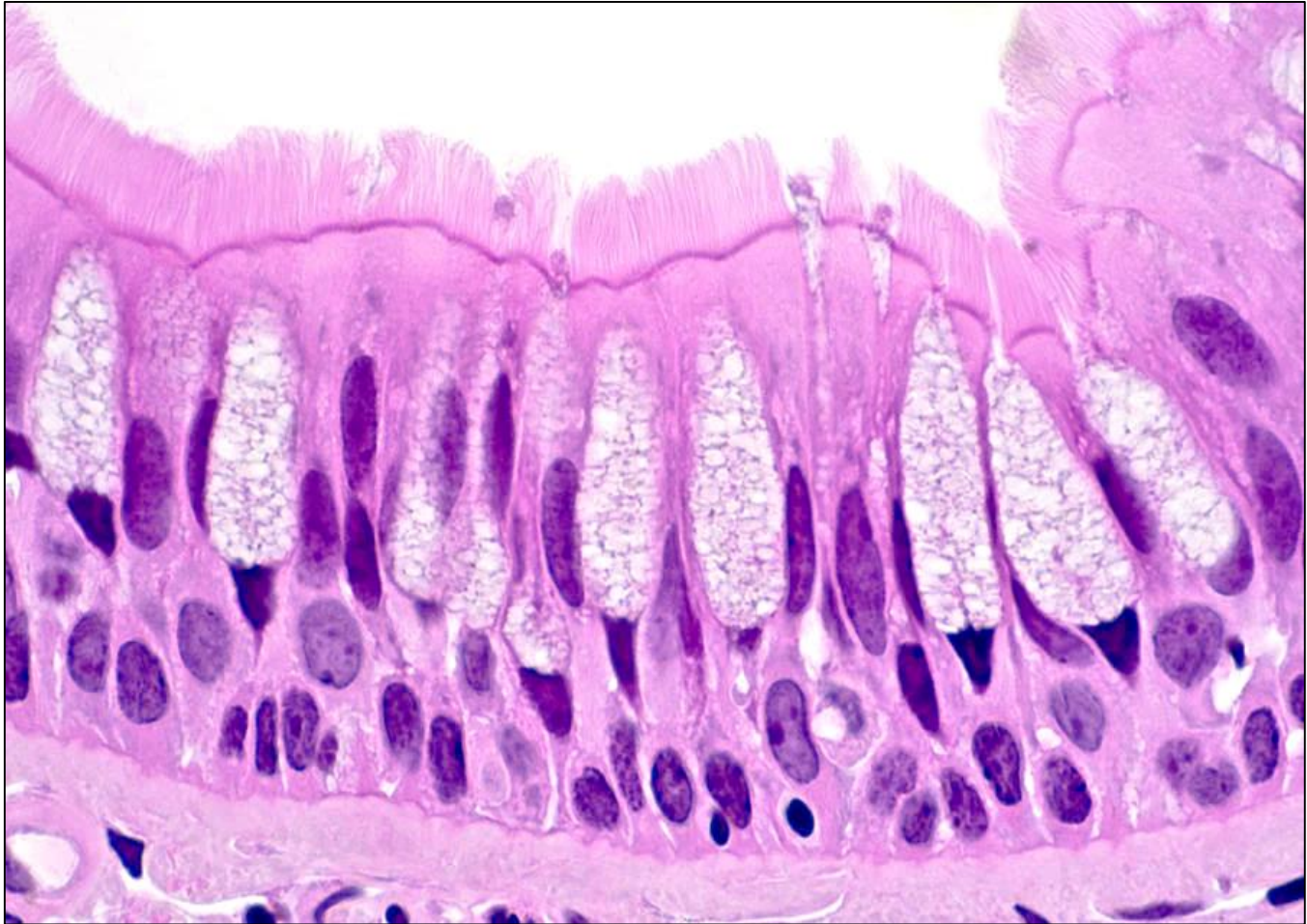

Pseudo stratified columnar ciliated with goblet cells

Bronchus

Cartilage plates

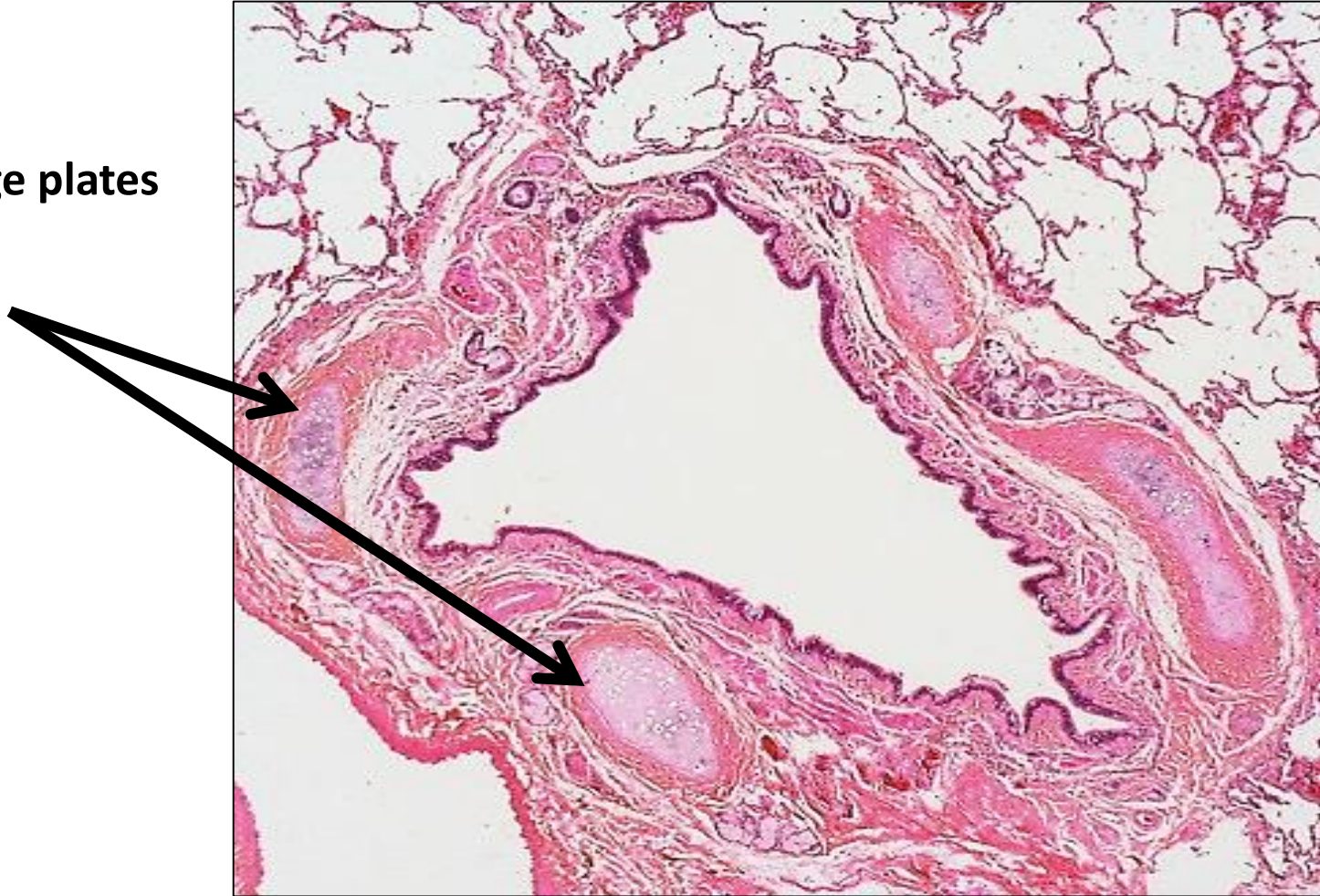

Bronchiole

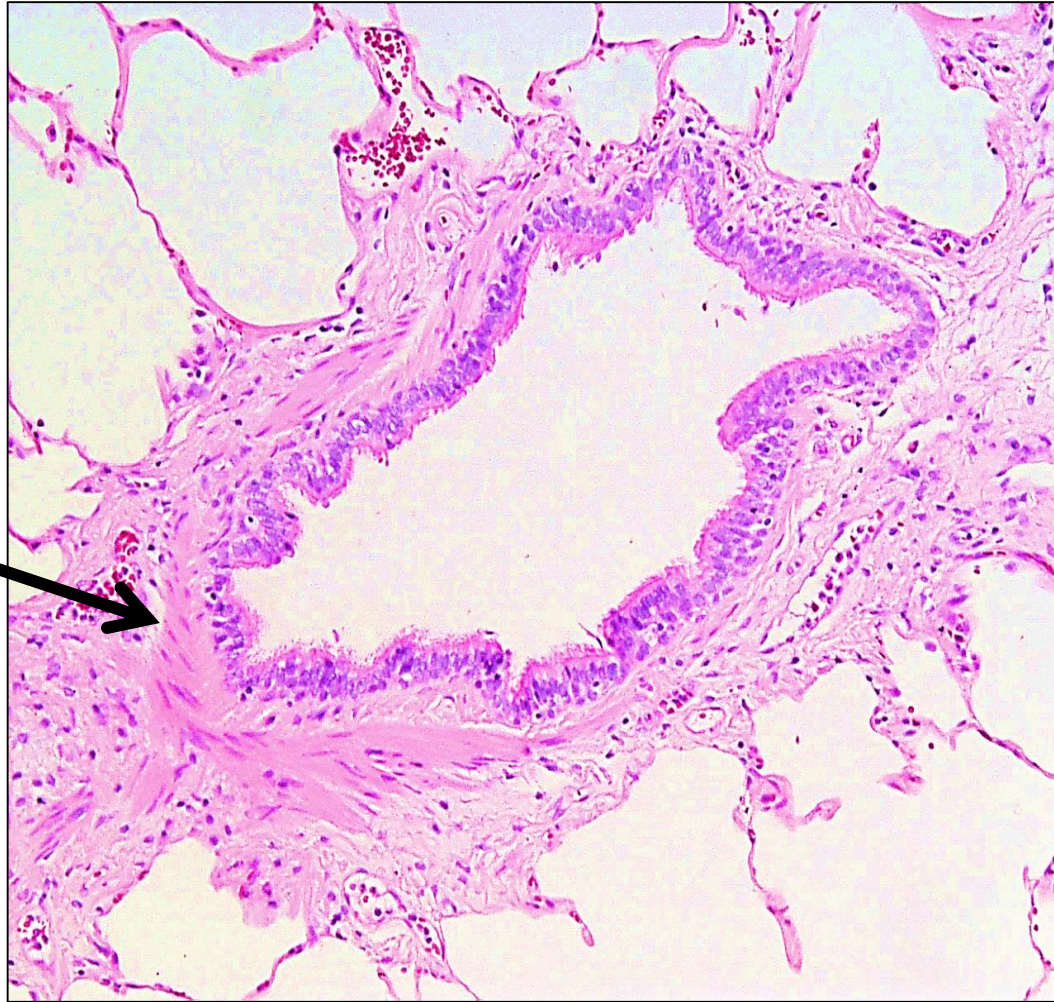

Layer of circularly
arranged
smooth muscle

Lung

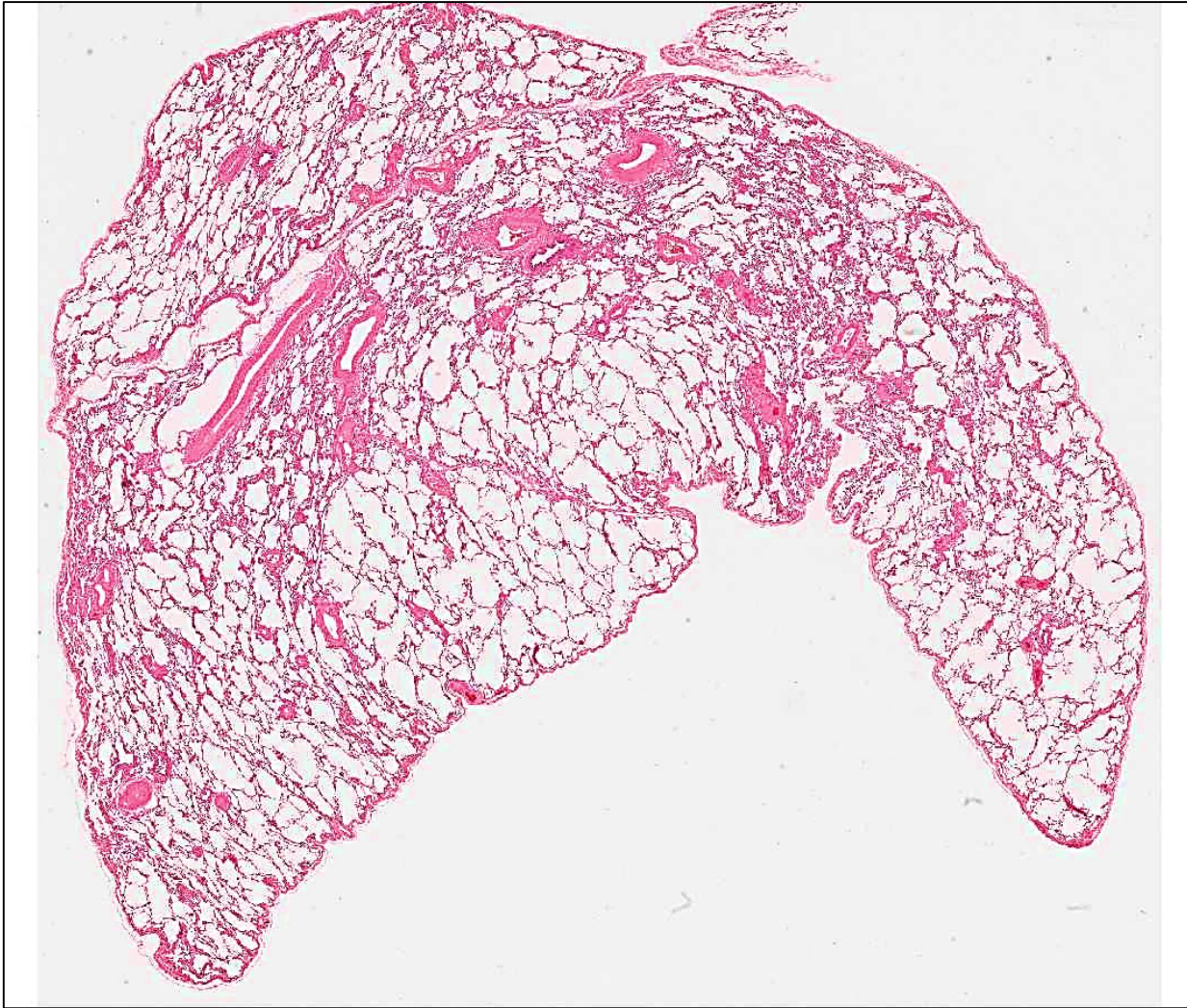

Alveolar type II pneumocyte

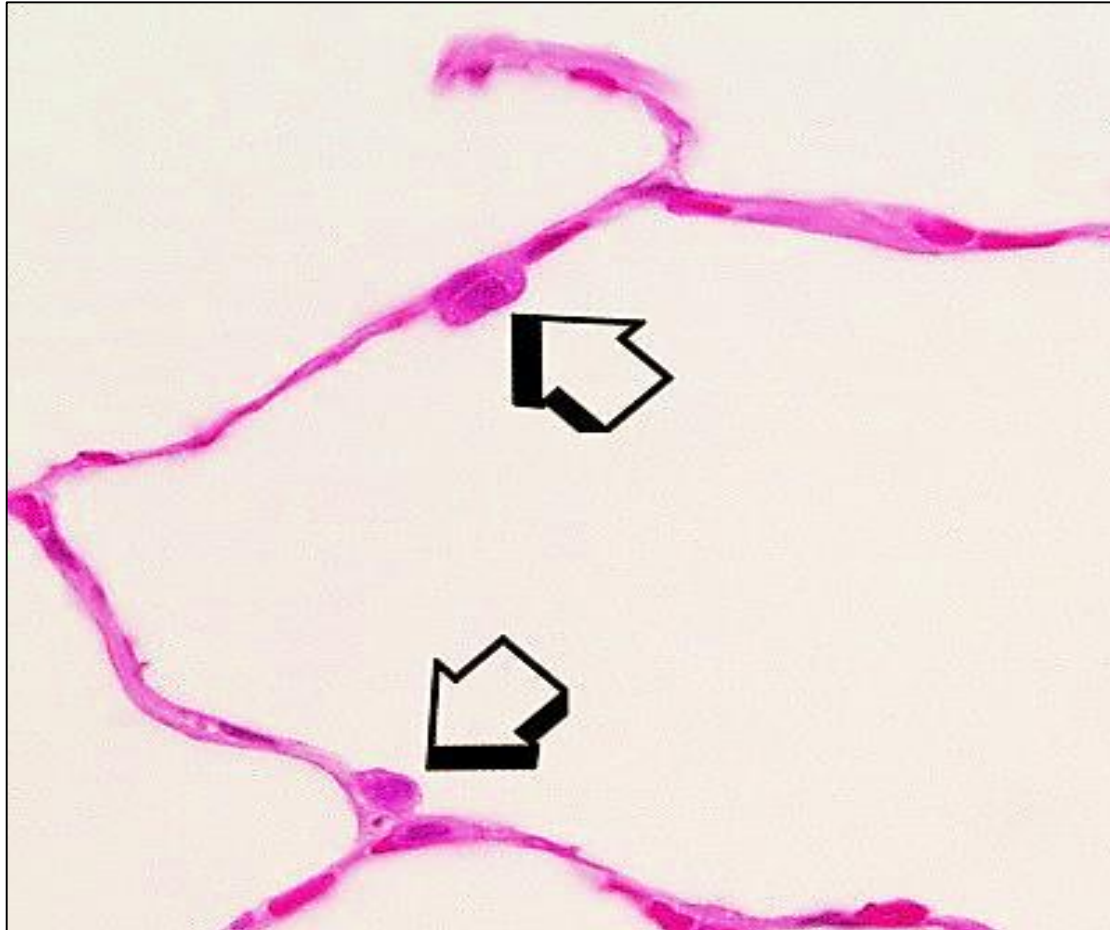

Thank you

