

Edited by
Anna R. Dover
J. Alastair Innes
Karen Fairhurst

Macleod's

15th Edition

Clinical Examin



ARCHIVE

Introduction to clinical years

SUBJECT :

General
History
Taking

Done by:

Bayan
Mahmoud

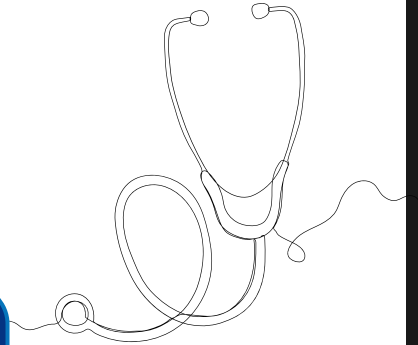

الطب الجراحي
لجنة

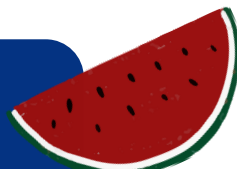

1. All are parts of past history Except :

- a. previous admissions
- b. allergy
- c. blood transfusion
- d. details of chief complaint

answer : d

2. Which is not a part of family history :

- a. father age
- b. mother age
- c. early deaths
- d. father occupation
- e. consanguinity

answer : d

3. Which of the following you don't ask about when taking past family history :

- a. Parents education
- b. Parents occupation

Answer : a

4. Severest pain on the scale is :

- a. 10.
- b. 5.
- c. 3.

Answer : a

5. concerning drug history all are true Except :

- a. gives you an idea about specific diseases the patient has
- b. some drugs react with each other and gives side effects
- c. some drugs give specific symptoms
- d. drug abuse associated with psychogenic disorders
- e. gives you an idea about socioeconomic status

answer : e

10. not a part of socioeconomic history :

- a. smoking
- b. insurance
- c. blood transfusion history
- d. pets contact

answer : c

20. Not a part of the patient profile :-

- a. age.
- b. cause of referral.
- c. occupation.
- d. sex.

Answer : b

29. All are part of the patients profile except :

- a. age
- b. name
- c. last menstrual period
- d. DM

answer : d



30 . All are part of the patients profile except :

- a. Age
- b. Name
- c. Last menstrual period
- d. chronic illness

answer : d

32. which of the following isn't part of family history :

- 1) Father age
- 2) Mother age
- 3) Consanguinity
- 4) Family education
- 5) Abortions history

Answer : 4

35. Which of the following in full chief complaint :

- 1) Vomiting and diarrhea 3 days of duration
- 2) Headache and pain 4 weeks ago
- 3) Vomiting

Answer : 1

وريد فينال

The history usually ENDS with an open ended question about your patient's :

- a. General state of his health .
- b. Chief complaint .
- c. Severity of his problem .
- d. Duration of symptoms .
- e. Other concerns the patient would like to talk about .

Ans : e

