

# Macleod final exam

## Wateen

**DONE BY :**



1) Not a complication of obesity ?

Pes planus ?

2) what is true ?

Brilliantly translucent ?

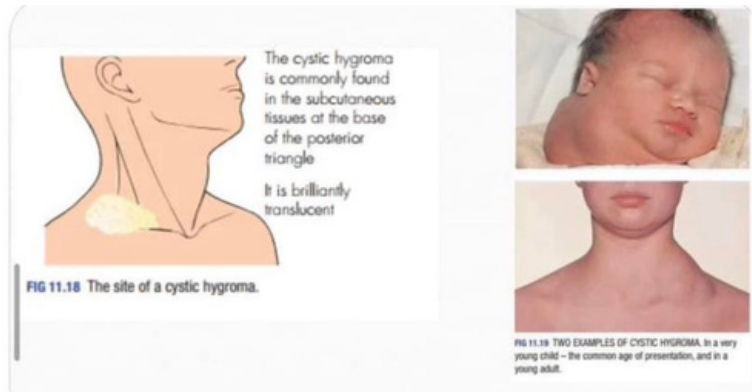

3) Pyoderma gangrenosum, caused by??

حليته Post streptococcal infection

4) Caused by acid fast bacteria



5) All of these are causes of huge splenomegaly Except:

chronic myeloid leukemia

myelofibrosis

sickle cell anemia

malaria

thalassemia



6) False about carotid body tumor???

Mass fluctuate

7) Assess hyperinflated lungs in which position???

Knee-chest position

Fowler position ✓

8) Breast triple assessment mass !!!

Clinical assessment , mammogram (اشي اله دخل بالتصوير )

, Tissue biopsy

9) False about colorectal cancer!!

Weight loss

Bright red bloody stool

Dark tarry stool

Severe abdominal pain ✓ ?

Hyponychial angel

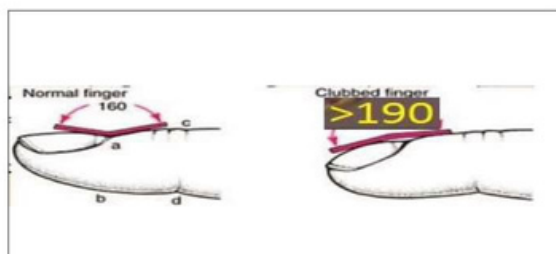

(10) هون بده الزاوية الnormal

11) False about arterial cloudication!!!

Edema is present



12) Wrong about occlusive dvt??

High risk of pulmonary embolism

13) Increased TVF???

Pneumonia

14) All causes of hepatomegaly except :

a. Chronic myeloid leukemia (CML)

b. Right heart failure

c. Secondary metastatic cancer

d. End stage liver cirrhosis ?

6.10 Causes of hepatomegaly	
<b>Chronic parenchymal liver disease</b>	
<ul style="list-style-type: none"><li>Alcoholic liver disease</li><li>Hepatic steatosis</li><li>Autoimmune hepatitis</li></ul>	<ul style="list-style-type: none"><li>Viral hepatitis</li><li>Primary biliary cirrhosis</li></ul>
<b>Malignancy</b>	
<ul style="list-style-type: none"><li>Primary hepatocellular cancer</li></ul>	<ul style="list-style-type: none"><li>Secondary metastatic cancer</li></ul>
<b>Right heart failure</b>	
<b>Haematological disorders</b>	
<ul style="list-style-type: none"><li>Lymphoma</li><li>Leukaemia</li></ul>	<ul style="list-style-type: none"><li>Myelofibrosis</li><li>Polycythaemia</li></ul>
<b>Rarities</b>	
<ul style="list-style-type: none"><li>Amyloidosis</li><li>Budd–Chiari syndrome</li></ul>	<ul style="list-style-type: none"><li>Sarcoidosis</li><li>Glycogen storage disorders</li></ul>

15) wrong about barrel chest ?

acute subcostal angle

??? liver span decreased in في سؤال (16

Pleural effusion 😊!!!

??causes of finger clubbing except (17

COPD

18) Differences between carotid artery and jugular venous pulsation ?

Varies with respiration



19) Murphy sign

20) rovsing sign

21) spleen ?

Notch

CRP an vital signs ::

22) first to DO ?

Secure your self

23) In shockable Rhythm when adrenaline is given???

After 2nd shock

24) signs of cardiac arrest , EXCEPT ?

Miosis

25) P in PQRST scale in history stands for ?

a. Provocation

b. Pattern

ما بعرف وين انذكرت بس هاي الاجابة حسب غوغل



26) A 28 years male who was nervous cause and will run a marathon, his temp was 39 degree and had sweating , He reach 18 mile and fall suddenly for 30 sec then woke up normally with no underlying effect ??!

- a. Ventricular tachycardia
- b. Ventricular bradycardia
- c. Orthostatic hypotension

27) Collapsing pulse.. Aortic regurgitation

