

5/11/24 المجموعة الثانية

1# Patient come with chronic diarrhoea

1 /what type of rash ?atopic dermatitis

2 /diagnose ? Caw milk allergy



2# come with polyuria and polydipsia , fasting glucose

124

1/ mention 3 clinical presentation .

2/ what we do to role out DM



3#

1/Initial management if the baby defined as depressed respiratory effort, poor muscle tone,

and/or heart rate  $<100$  bpm

2/ ♦Mention 2 complications

o ARDS &

o Persistent pulmonary HTN

o Pneumothorax

o Pneumomediastinum

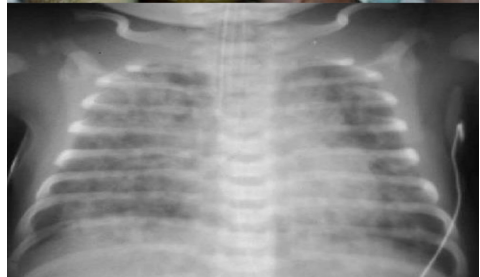

4#

1/What are the findings ?

asymmetrical facies with crying.

The mouth is drawn towards the normal side,

wrinkles are deeper on the normal side

2/What is your diagnosis ?

Left LMN lesion of facial nerve



5#

1/What's the abnormality in

this blood film?

2/ treatment?

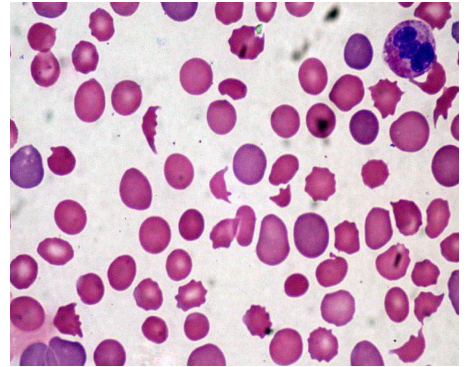

6#

1/ mode of inheritance

2/ mention 2 complications



7#

- 1/ name this sign : target sign
- 2/ diagnosis: intussusception

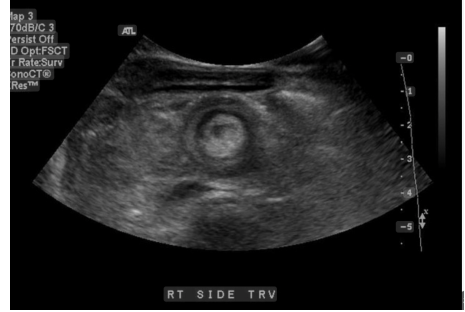

- 8# 4 y old girl come to ED with high grade fever and sever cough and low oxygen saturation

- 1/ What's the finding of this X-ray ?  
Right upper lobe consolidation
- 2/ after 2 days fever back and decrease air entry,what is the cause

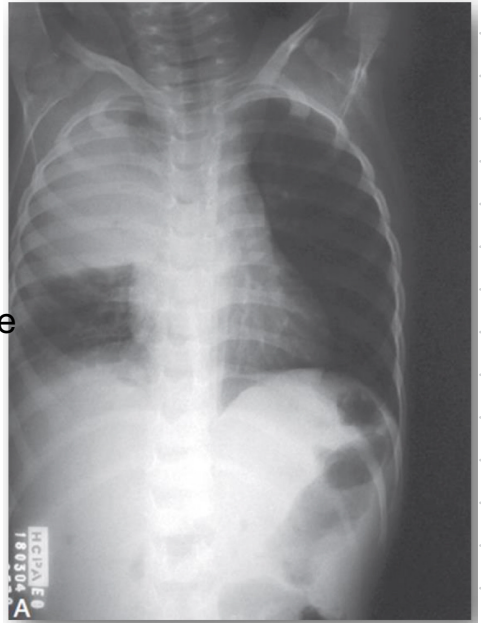

9# patient come with UTI ,  
Proteus

1/Mention 2 causes

Vesicoureteral reflux, Neurogenic  
bladder , Posterior urethral valve

2/ treatment

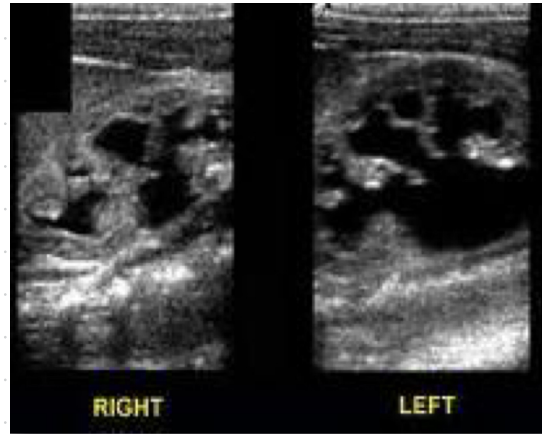

10# 2 indication to use this  
solution



كان السؤال عبارة ٤ صور #11

البنيت قاعدة مع مساعدة/1

what is the developmental age

2/ sign name



3/ sign name



4/diagnosis : spastic diaplegic cerebral palsy

OSCE

4 minutes picture of HSP rash

6 minutes growth chart , type 2 failure to thrive diagnosed as cystic fibrosis

How to confirm diagnose