

وَمَنْ لَا يُحِبُّ صُعُودَ الْجِبَالِ  
يَعِشْ أَبَدَ الدَّهْرِ بَيْنَ الْحُفَرِ

# INTRODUCTION TO DENTISTRY

Lecture Five

17/11/2024

Dr. AMAL ALBTOOSH



# TERMINOLOGY OF PERIODONTICS

مصطلحات متعلقة باللثة و  
الانسجة المحيطة



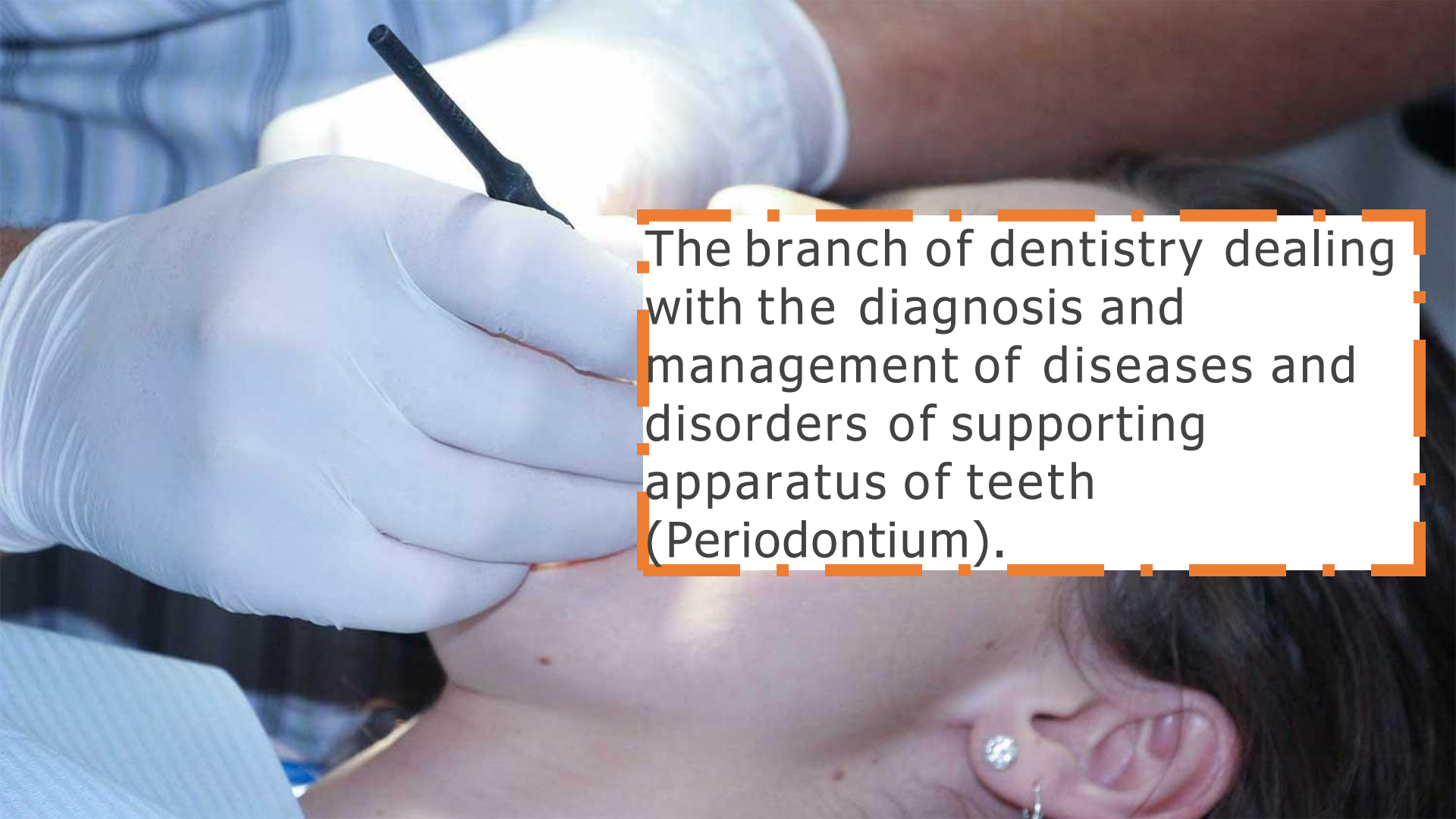

The branch of dentistry dealing with the diagnosis and management of diseases and disorders of supporting apparatus of teeth (Periodontium).

# Periodontology

Dental tubules



The science of studying periodontium and the diseases affecting it

# What is periodontium

They are the tissues surrounding, investing and supporting teeth

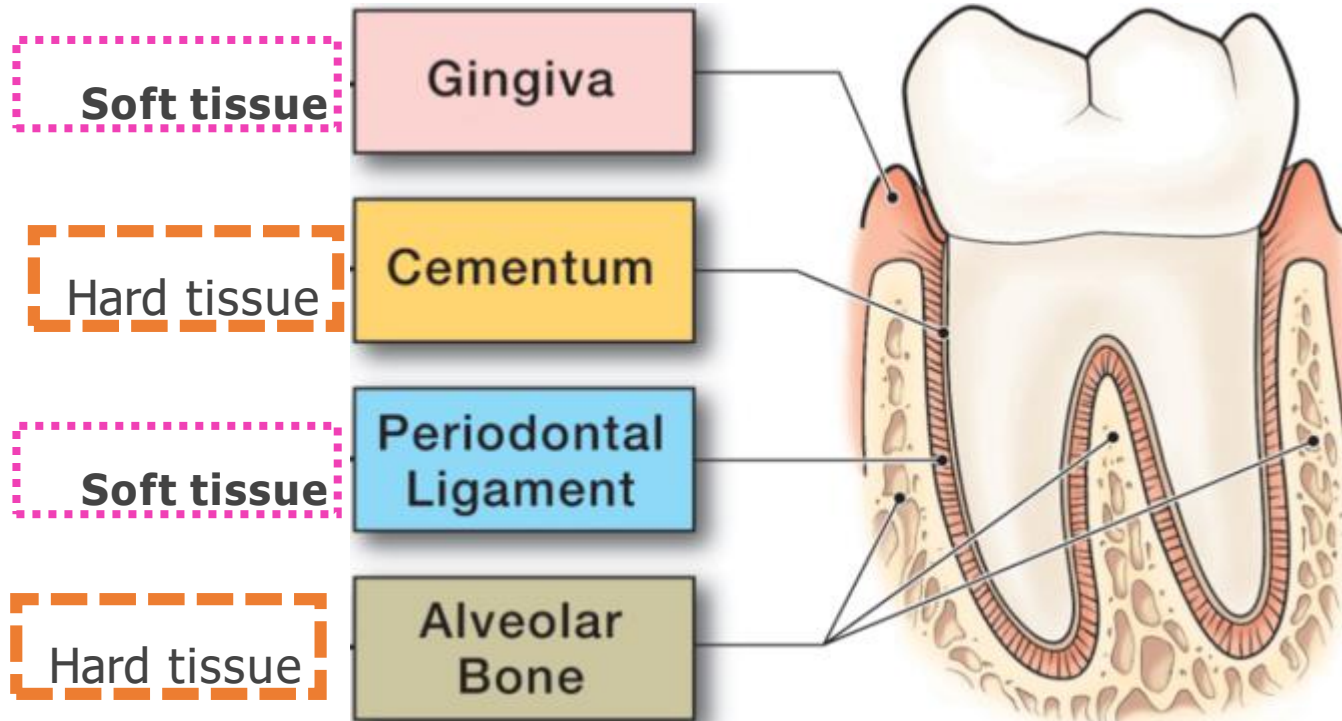

# Gingiva

The gingiva is the part of the oral mucosa that covers the alveolar processes of the jaws and surrounds the necks of the teeth

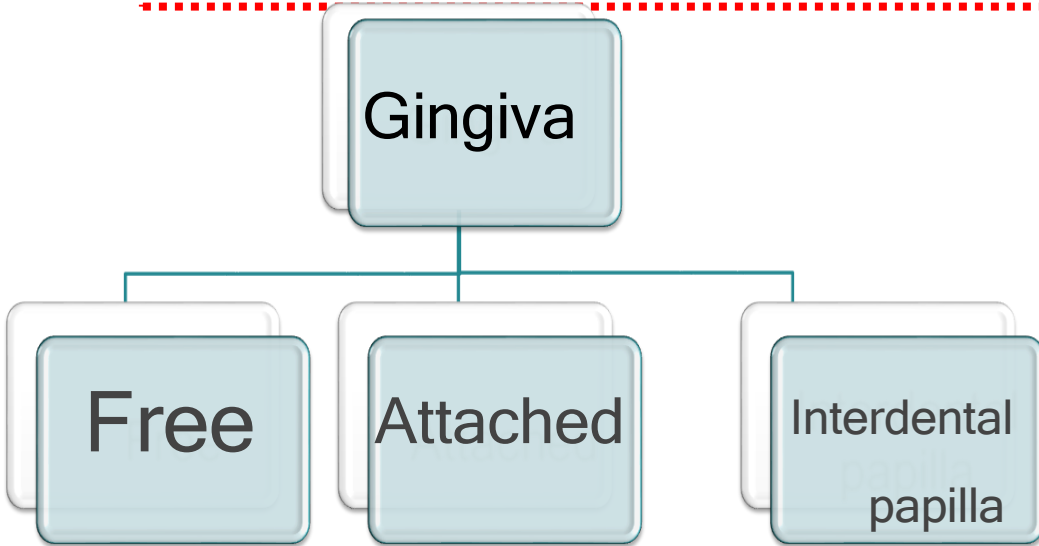

## Interdental papilla

- It is the pyramidal part of gingiva that occupies the gingival embrasure, which is the interproximal space beneath the area of tooth contact.

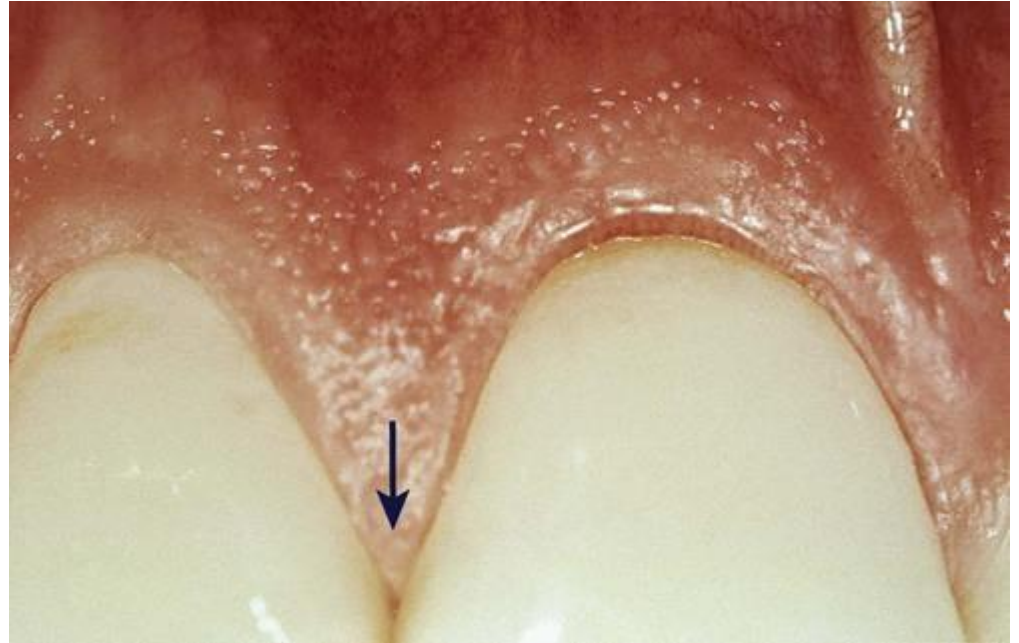

# Periodontitis

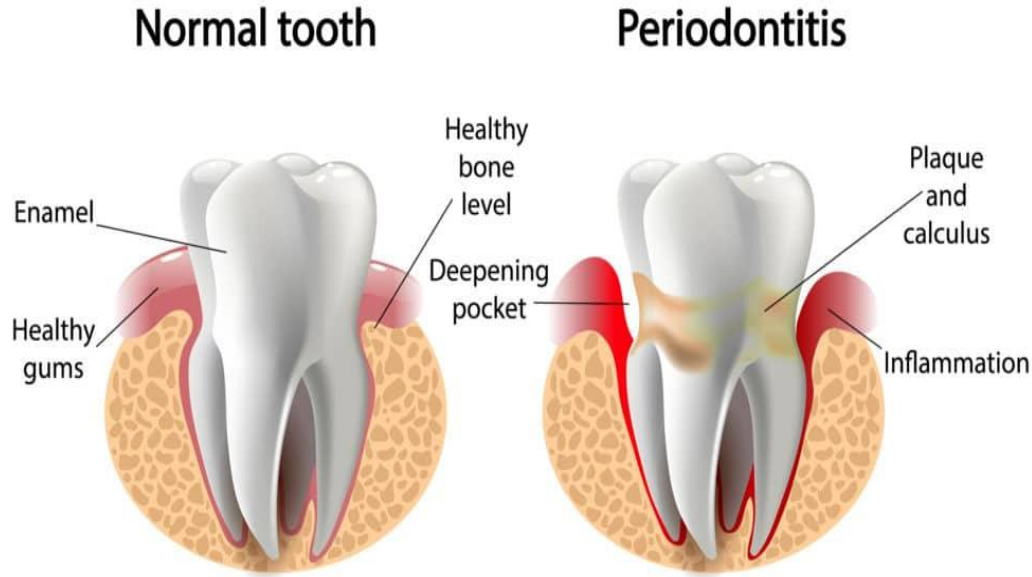

Inflammation  
of the  
tissues  
supporting  
teeth



## The stages of periodontal disease

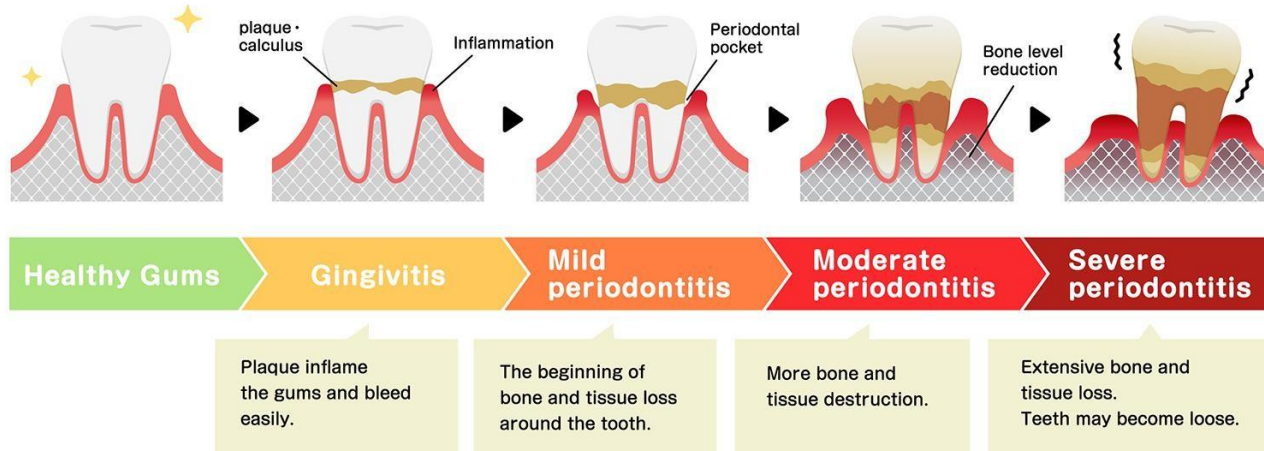

# Classification of Periodontal Diseases

## Comprehensive periodontal examination

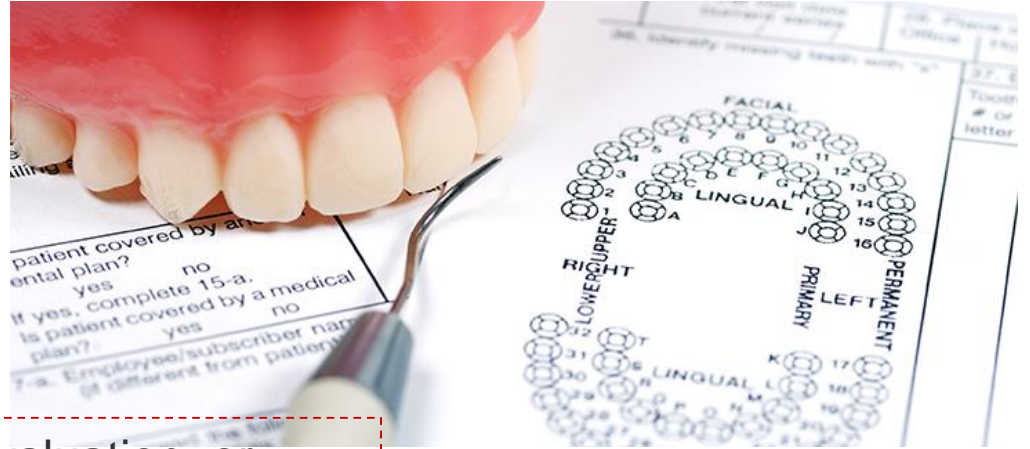

A Comprehensive Periodontal Evaluation, or CPE, is a way to assess the periodontal health by examining:

- The teeth
- The plaque
- The gums
- the bite
- The bone structure
- The risk factors

# Overall treatment plan

- 1. Oral hygiene education**
- 2. Infection control**
  - Supragingival and subgingival scaling and root planning
- 3. Reduction of local risk factors**
  - Removal or reshaping of overhangs and over-contoured restorations
  - Restoration of carious lesions
  - Restoration of open contacts

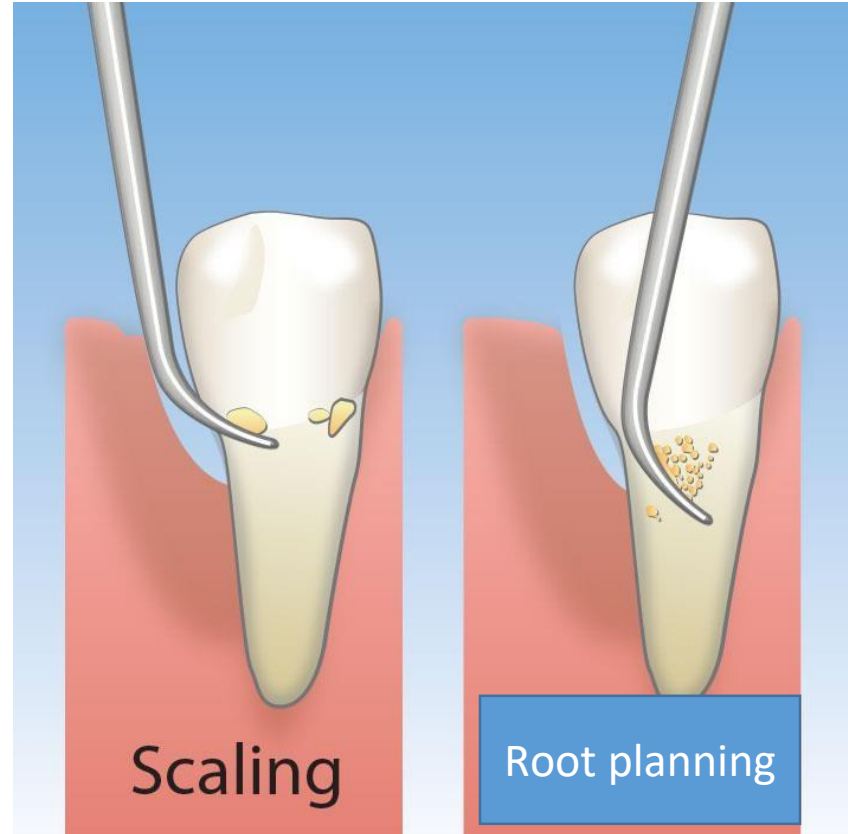

اللهم إني أعوذ بك من فقدان  
التركيز والنسيان، وأسألك أن  
تجعل كل معلومة قرأتها وحفظتها  
محفورة في ذهني، وأن تردّها إليّ  
عندما أحتاجها، إنك على كل شيء  
قدير



موقع ابدأ