

The Suprarenal & Pituitary Glands

Dr. Aiman Qais Afar
Surgical Anatomist

College of Medicine / University of Mutah
2024-2025

Thursday 8 May 2025

SUPRARENAL GLANDS

They are **2 small** endocrine glands (each one is **about 5 gm**), closely related to the upper poles of the **Rt. And Lt. kidneys**

Rt. Suprarenal Gland

❖ **Shape:** Triangular

Lt. Suprarenal Gland

❖ **Shape:** Semilunar

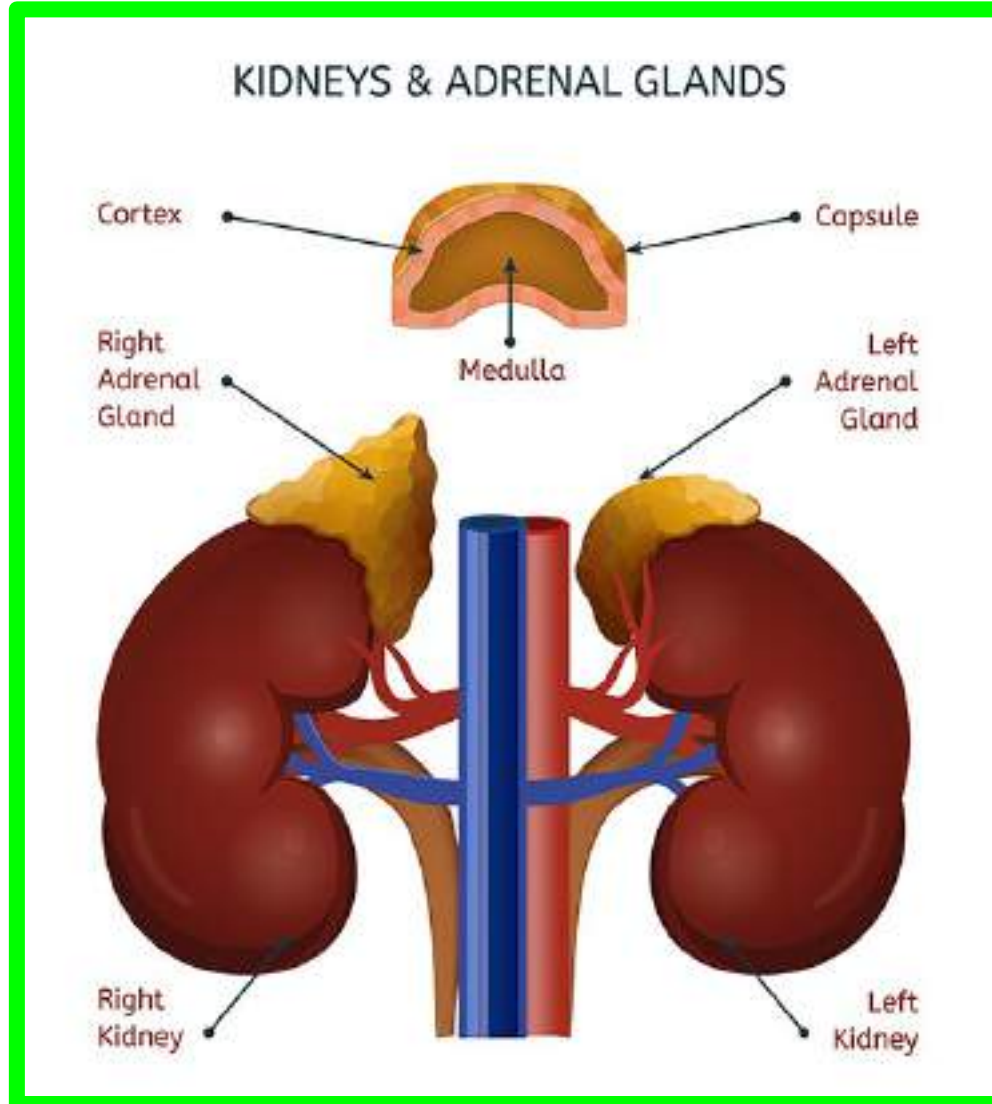

Rt. Suprarenal Gland

Dr. Aiman Al Maathidy
Thursday 8 May 2025

- ❖ **Site:** Higher in position, not reaching the hilum of the Rt. kidney
- ❖ **It hilum:** is directed upward

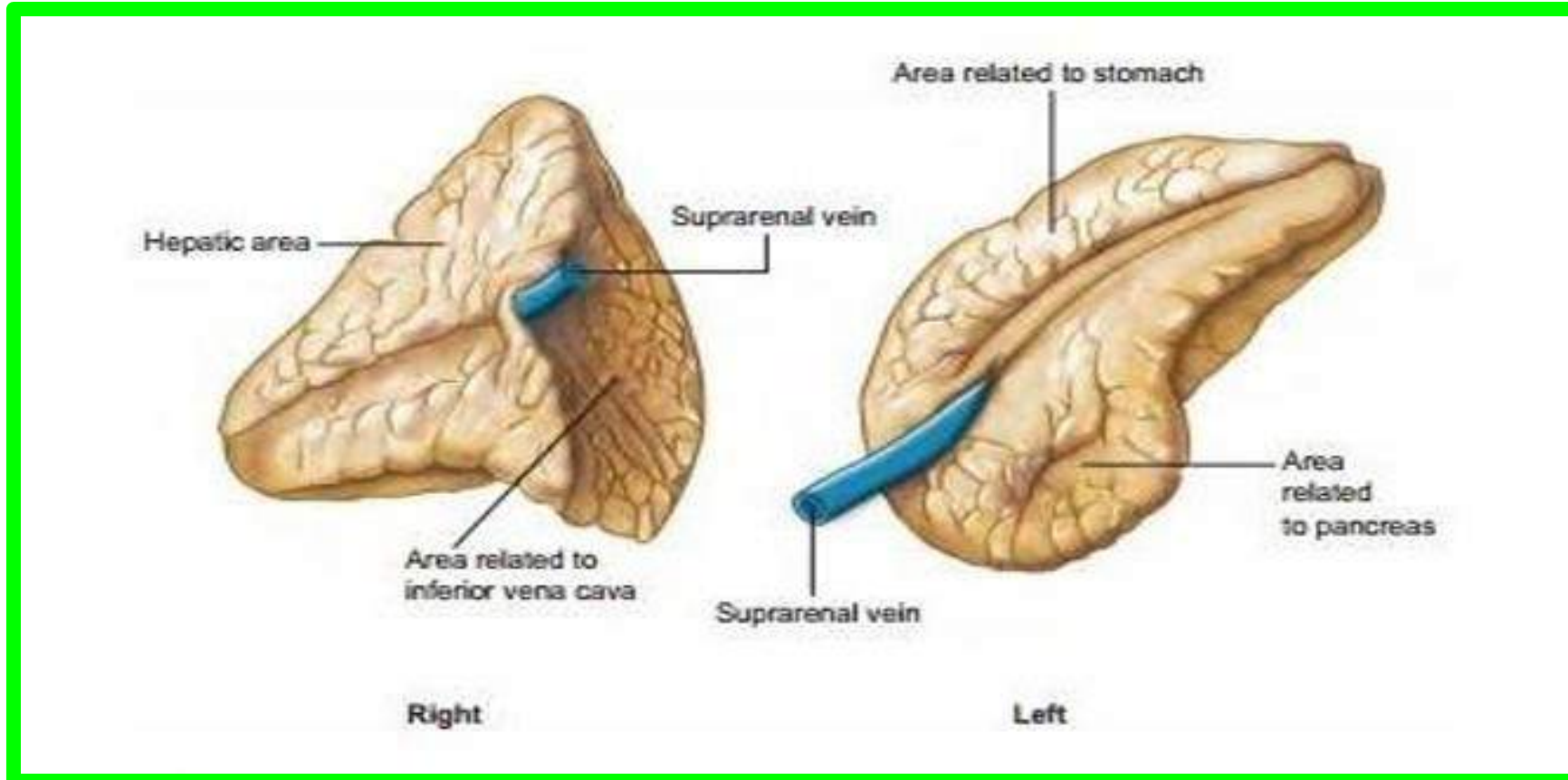

Lt. Suprarenal Gland

- ❖ **Site:** lower in position, reaching the hilum of the Lt. kidney
- ❖ **It hilum:** is directed downward

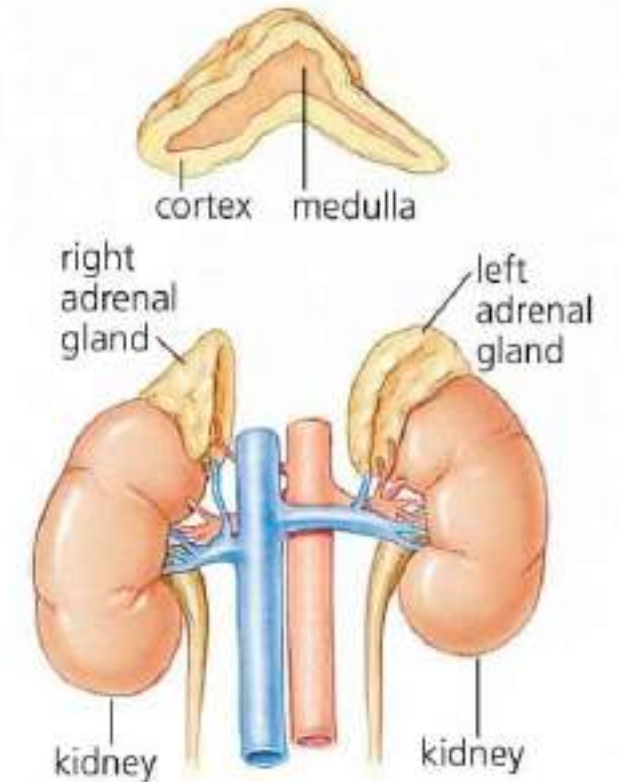

Rt. Suprarenal Gland

❖ **Its vein:** is very short and end in **IVC**

Lt. Suprarenal Gland

❖ **Its vein:** is longer & open into the **lt. renal vein**

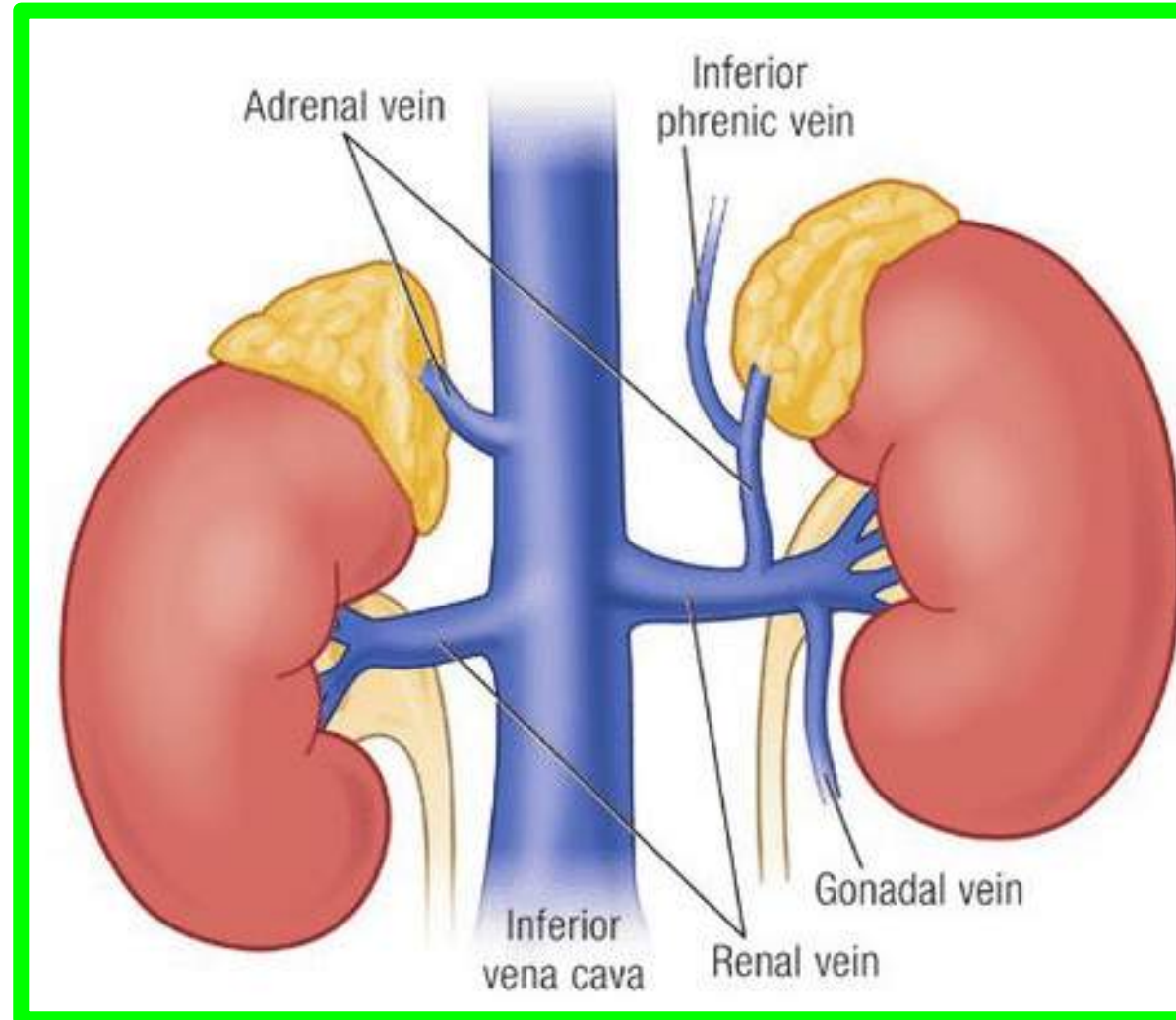

Rt. Suprarenal Gland

❖ Posterior relation:

A. Rt. Crus of the diaphragm

B. Upper part of the Ant. Surface of the Rt. Kidney

Lt. Suprarenal Gland

❖ Posterior relation:

A. Lt. Crus of the diaphragm

B. Upper part of the Ant. Surface of the Lt. Kidney

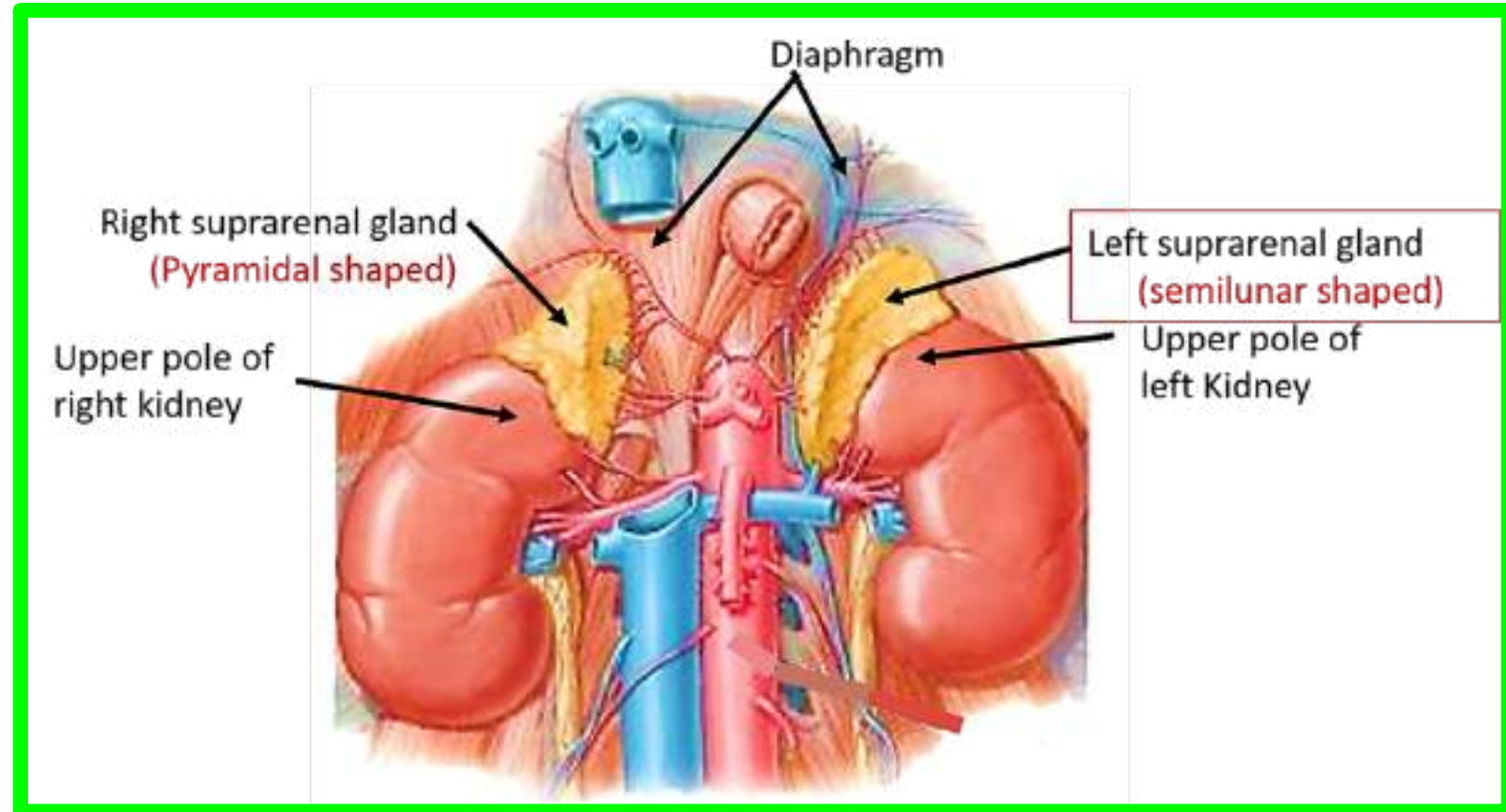

Rt. Suprarenal Gland

❖ Medial relation:

A. Rt. Celiac ganglion

B. Rt. Inferior phrenic artery

Dr. Aiman Al Maathidy
Thursday 8 May 2025

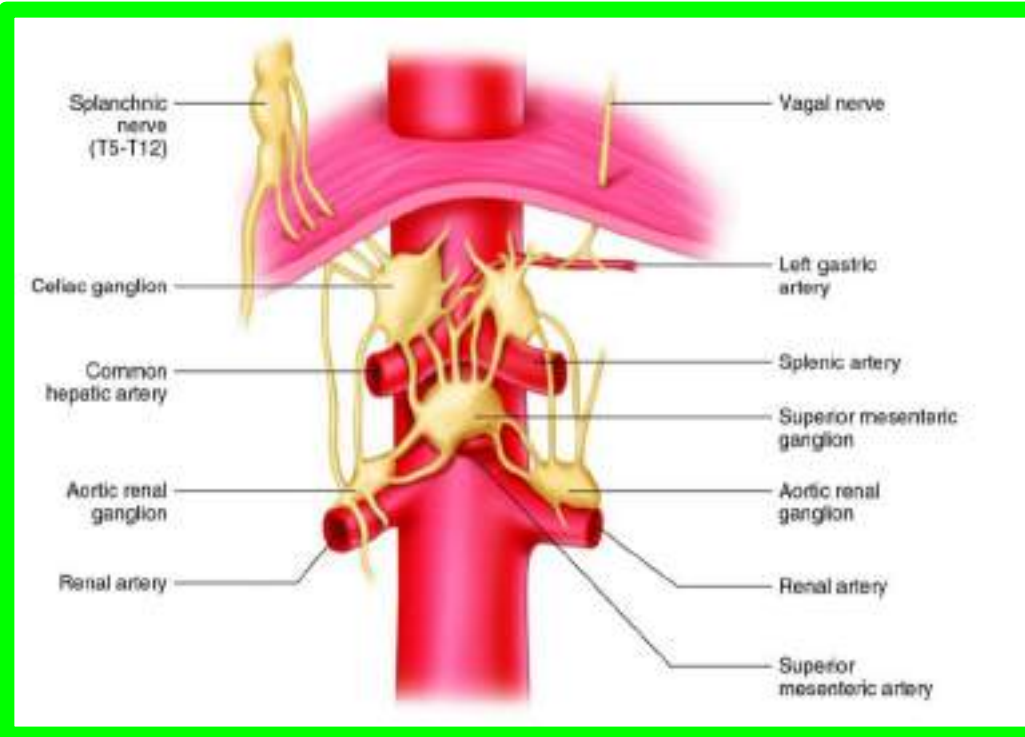

Lt. Suprarenal Gland

❖ Medial relation:

A. Lt. Celiac ganglion

B. Lt. Inferior phrenic artery

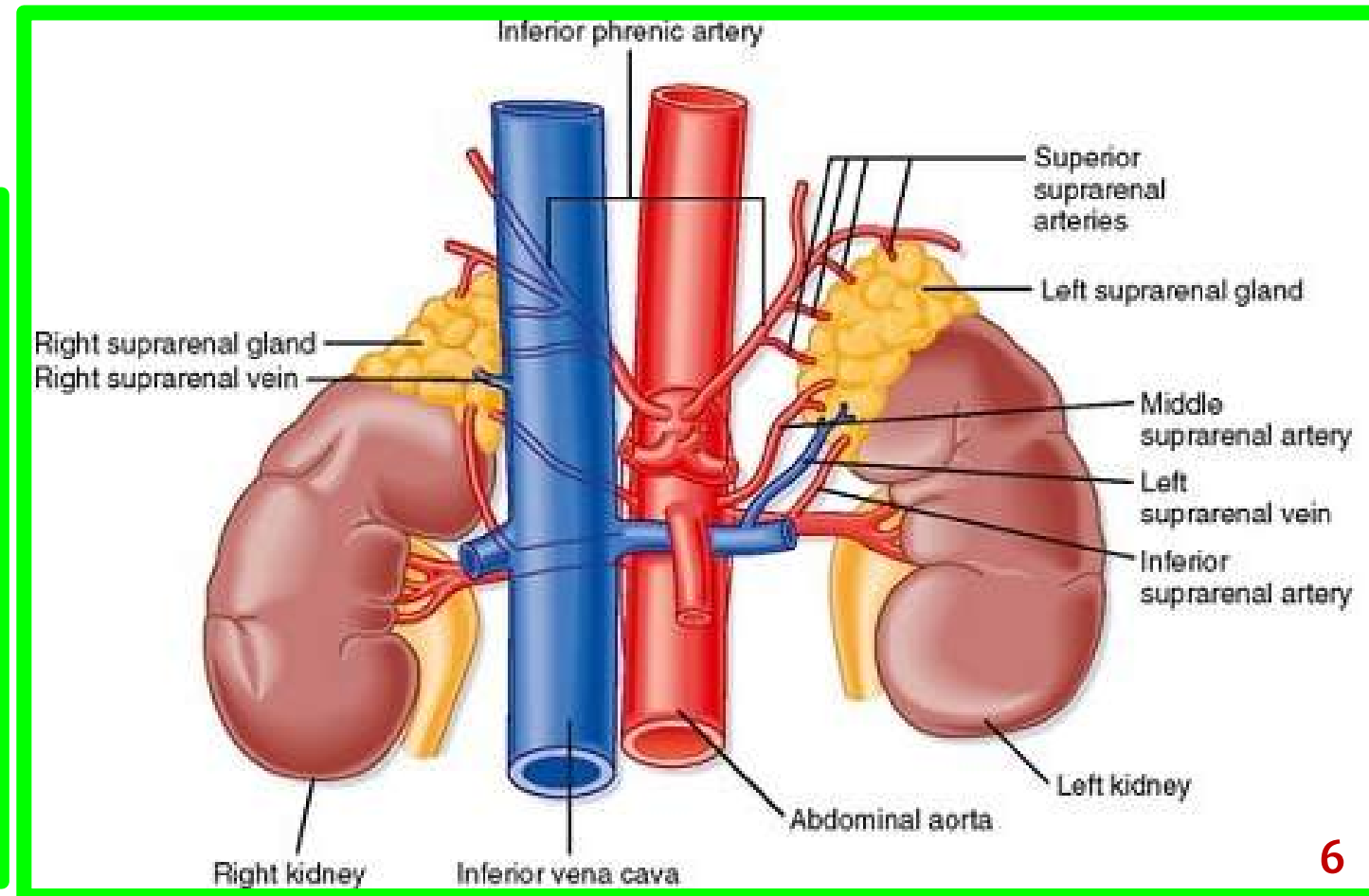

Rt. Suprarenal Gland

❖ Anterior relation:

- A. Bare area of the liver laterally
- B. I.V.C medially

Lt. Suprarenal Gland

❖ Anterior relation:

- A. Stomach & lesser sac of peritoneum (above)
- B. Body of the pancreas & splenic artery (below)

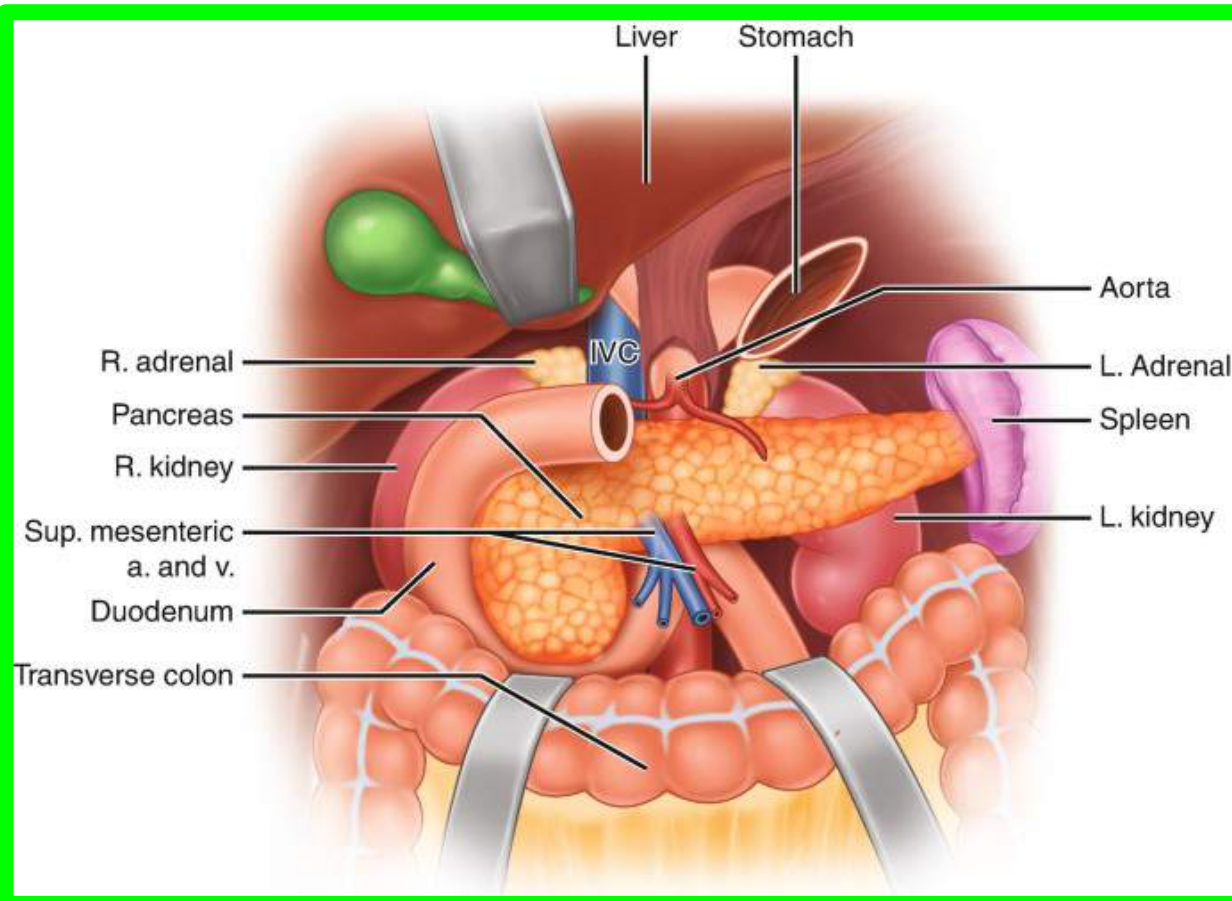

Arterial Supply

Dr. Aiman Al Maathidy

Thursday 8 May 2025

❖ Each gland is supplied by 3 arteries:

1. **Superior suprarenal artery:** Arises from the **inferior phrenic A.**
2. **Middle suprarenal artery:** Arises from the **abdominal aorta**
3. **Inferior suprarenal artery:** Arises from the **renal Artery**

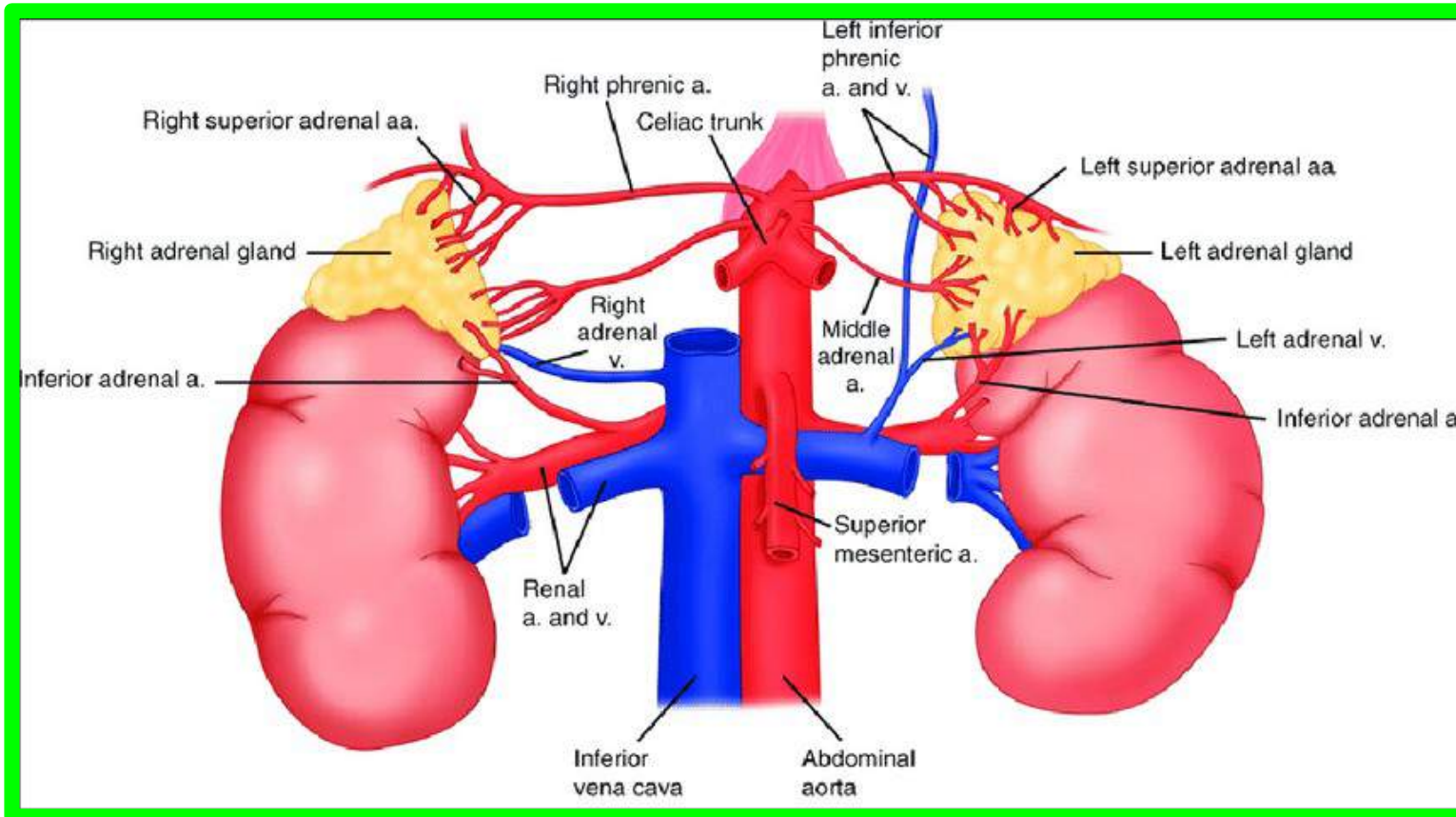

Venous drainage

Dr. Aiman Al Maathidy

❖ One vein emerge from each gland:

1. The Rt. Suprarenal vein: End in the IVC (Like Rt. Gonadal vein)
2. The Lt. suprarenal vein: End in the Lt. renal vein (Like Lt. gonadal vein)

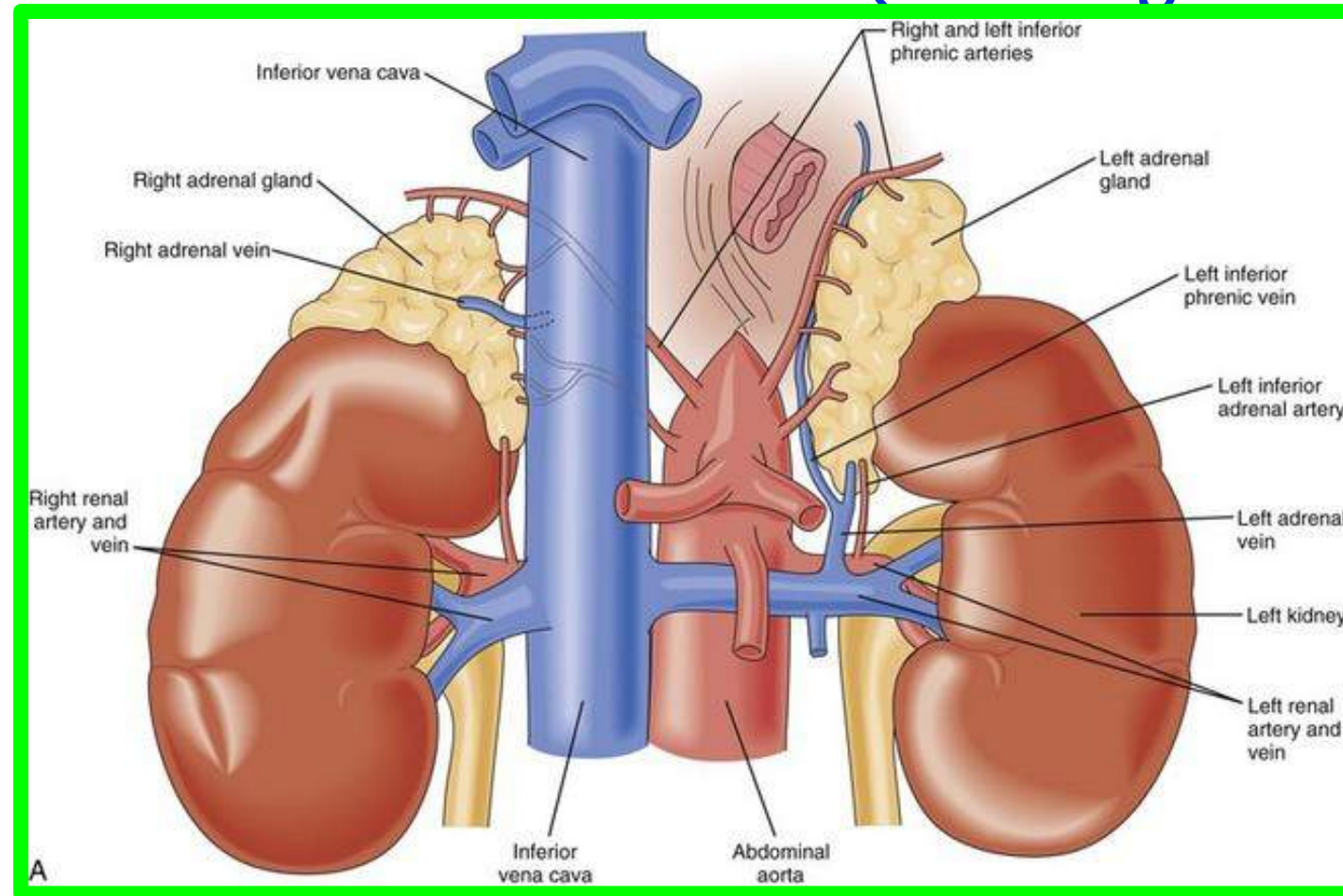

Thursday 8 May 2025

Nerve supply

Suprarenal medulla is richly supplied by preganglionic sympathetic fibers ending on its chromaffin cells which are homologues with postganglionic sympathetic neurons

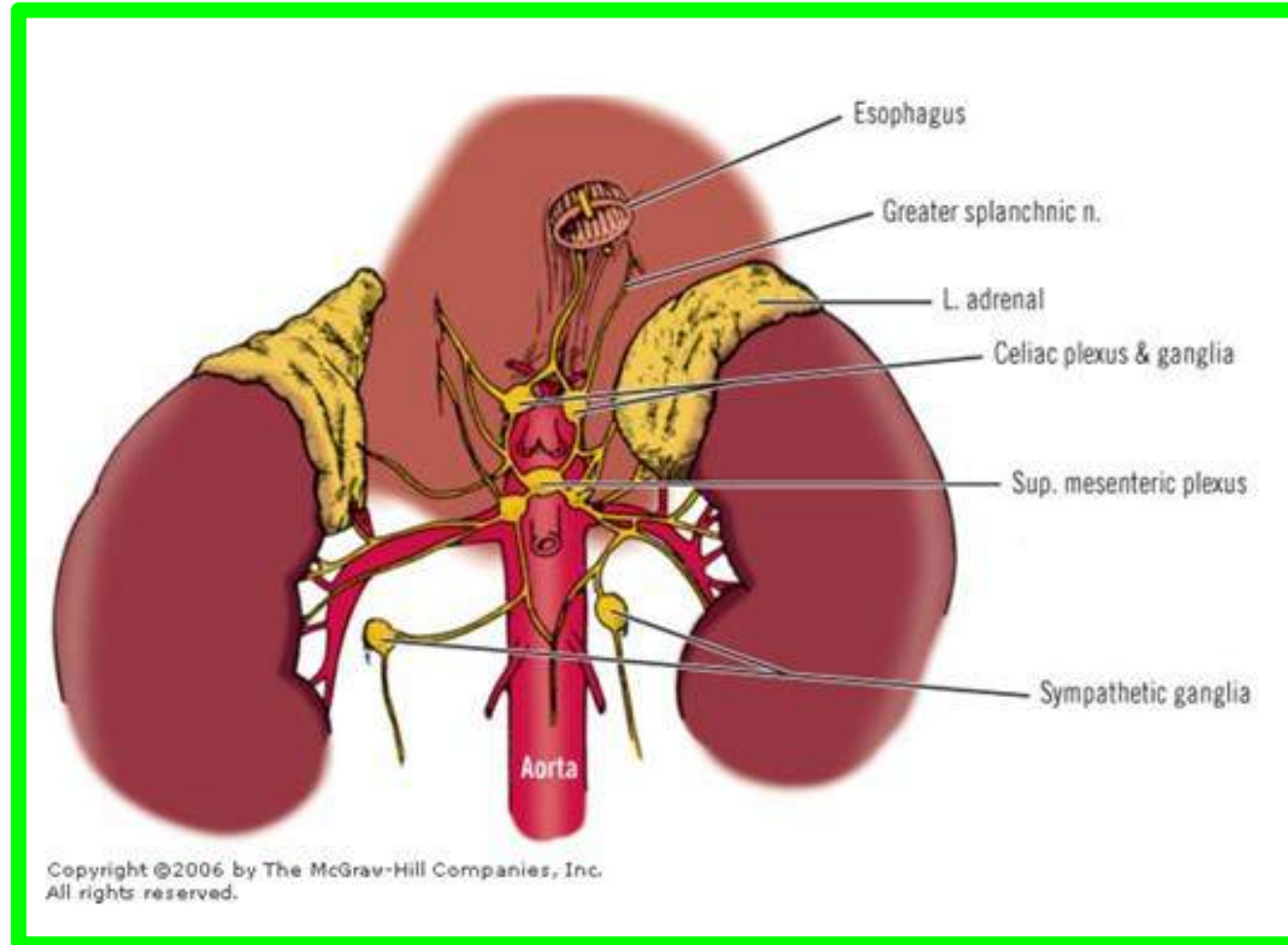

Pituitary Gland (Hypophysis Cerebri)

Dr. Aiman Al Maathidy
Thursday 8 May 2025

11

Location and Description

- ❖ is a small, oval structure attached to the undersurface of the brain by the **infundibulum**
- ❖ is well protected by virtue of its location in the **sella turcica** of the sphenoid bone
- ❖ is often referred to as the master endocrine gland.
- ❖ it is vital to life.

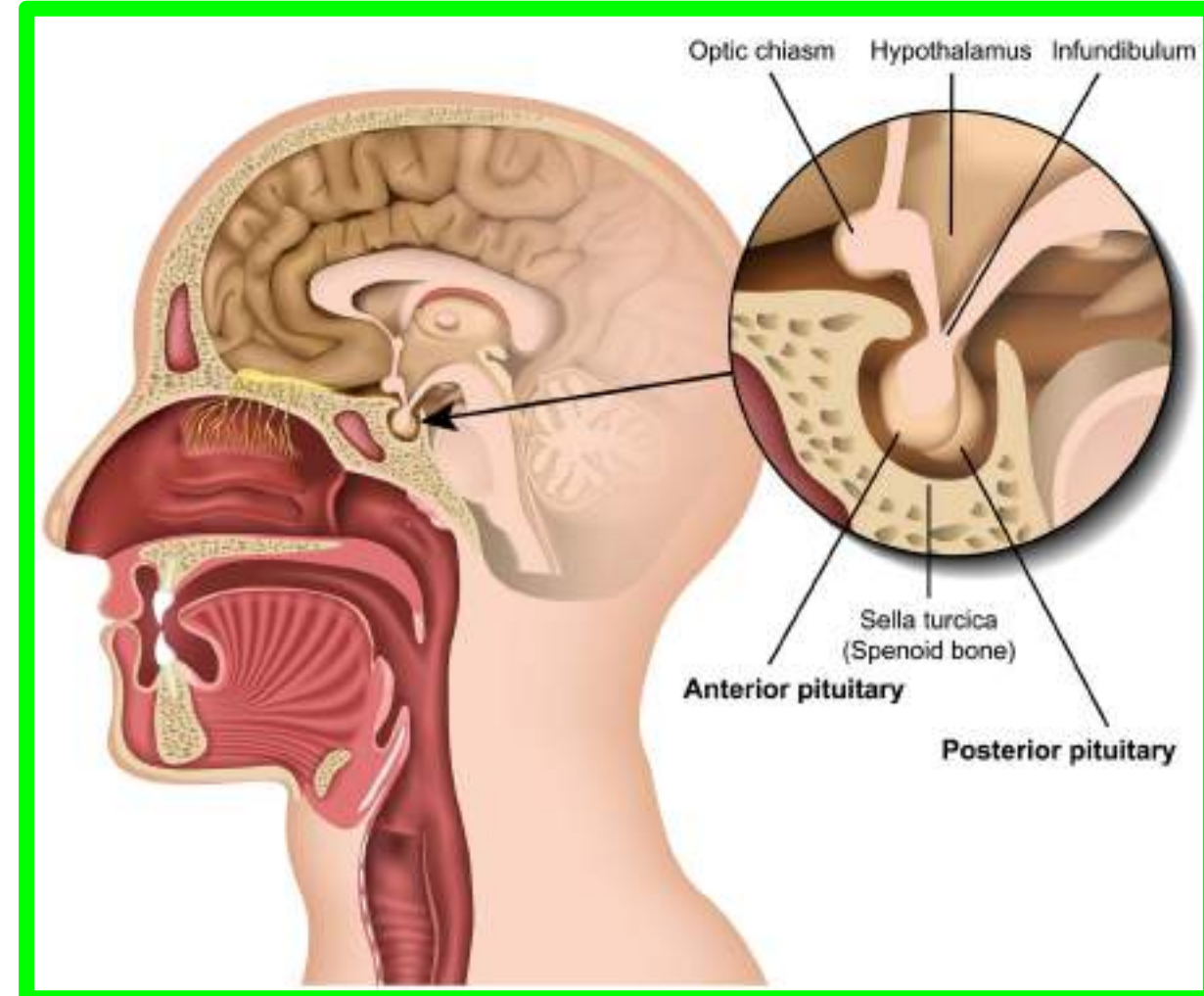

Pituitary Gland (Hypophysis Cerebri)

12

- ❖ It is divided into an **anterior lobe**, or **adenohypophysis**,
- ❖ and a **posterior lobe**, or **neurohypophysis**.

Dr. Aiman Al Maathidy
Thursday 8 May 2025

- ❖ **The anterior lobe** is subdivided into:
 - ✓ The **pars anterior** (**pars distalis**) and
 - ✓ The **pars intermedia**,

which may be separated by a cleft that is a remnant of an embryonic pouch.

- ❖ A projection from the pars anterior, **the pars tuberalis**, extends up along the anterior and lateral surfaces of the **pituitary stalk**.

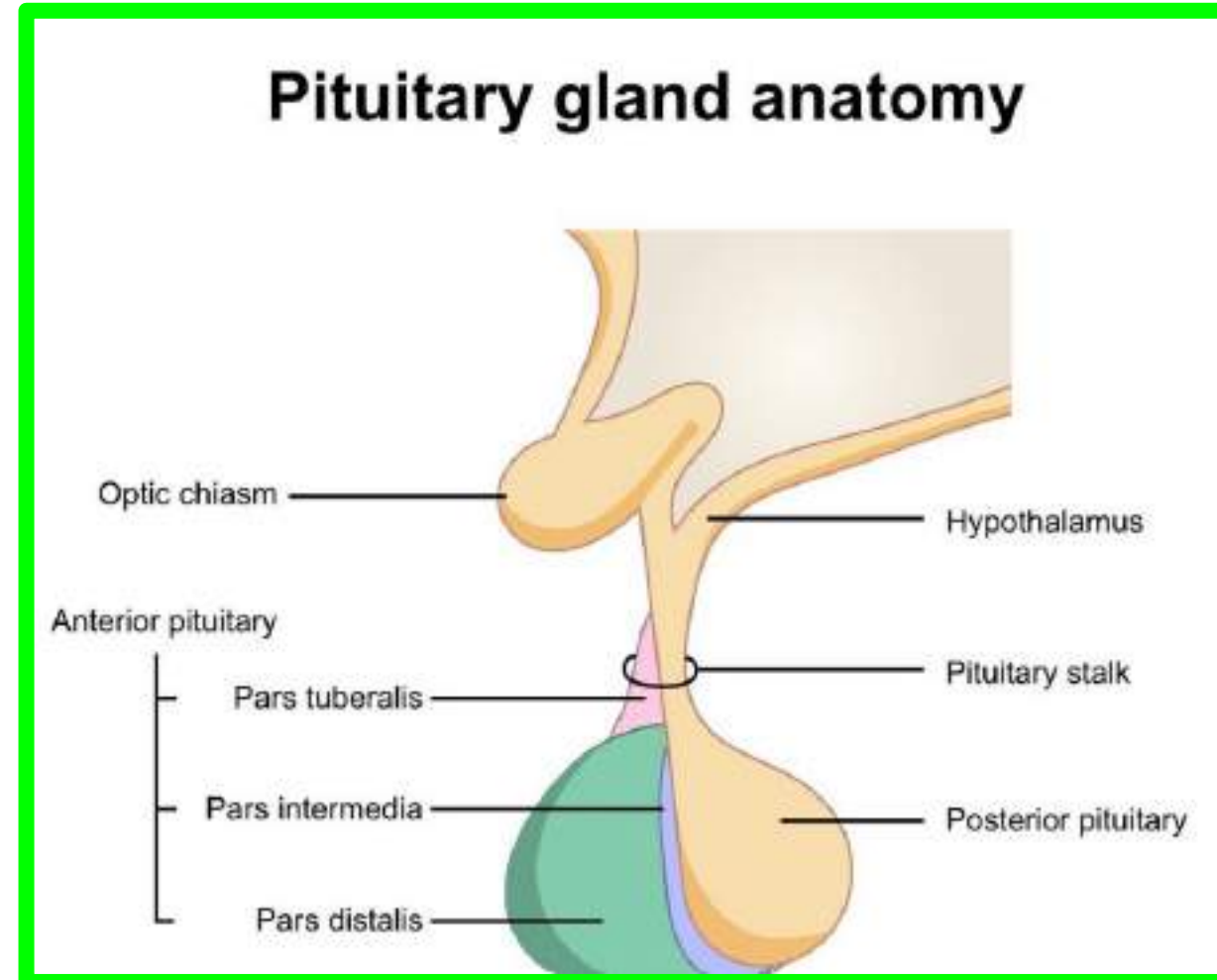

Pituitary Gland (Hypophysis Cerebri)

Dr. Aiman Al Maathidy
Thursday 8 May 2025

Relations

■ ■ **Anteriorly:** The sphenoid sinus

■ ■ **Posteriorly:** The dorsum sellae, the **basilar artery**, and the **pons**

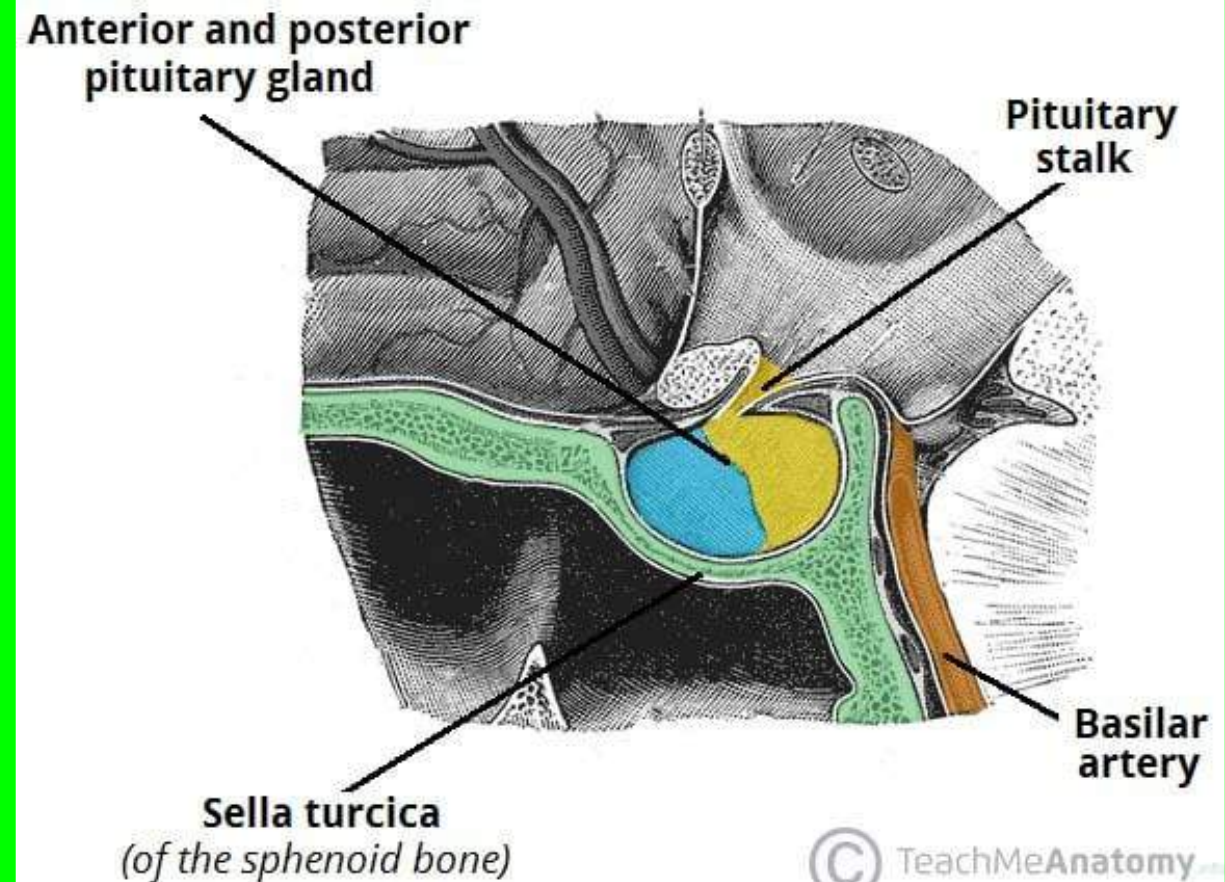
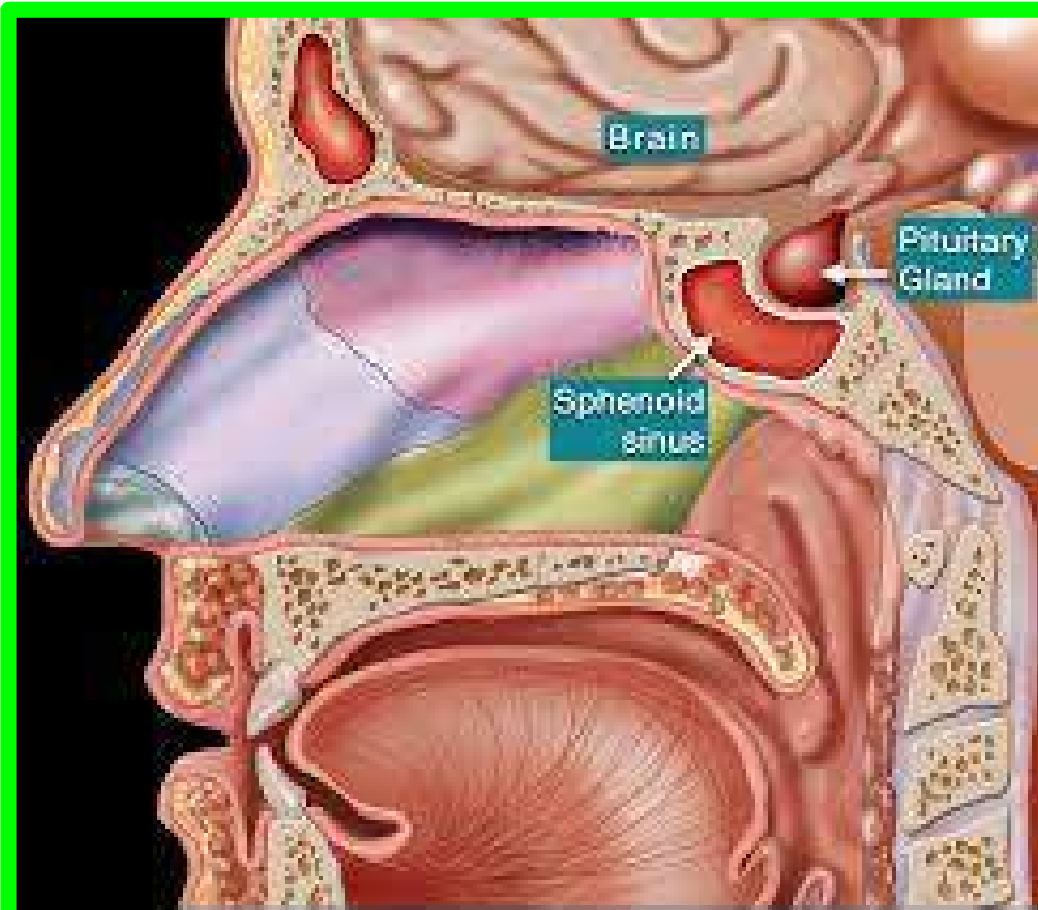

Pituitary Gland (Hypophysis Cerebri)

■ ■ **Superiorly:** The **diaphragma sellae**, which has a central aperture that allows the passage of the infundibulum.

The **diaphragma sellae** separates **the anterior lobe** from **the optic chiasma**



Dr. Aiman Al Maathidy
Thursday 8 May 2025

Pituitary Gland (Hypophysis Cerebri)

■ ■ Inferiorly: The body of the sphenoid, with its **sphenoid air sinuses**

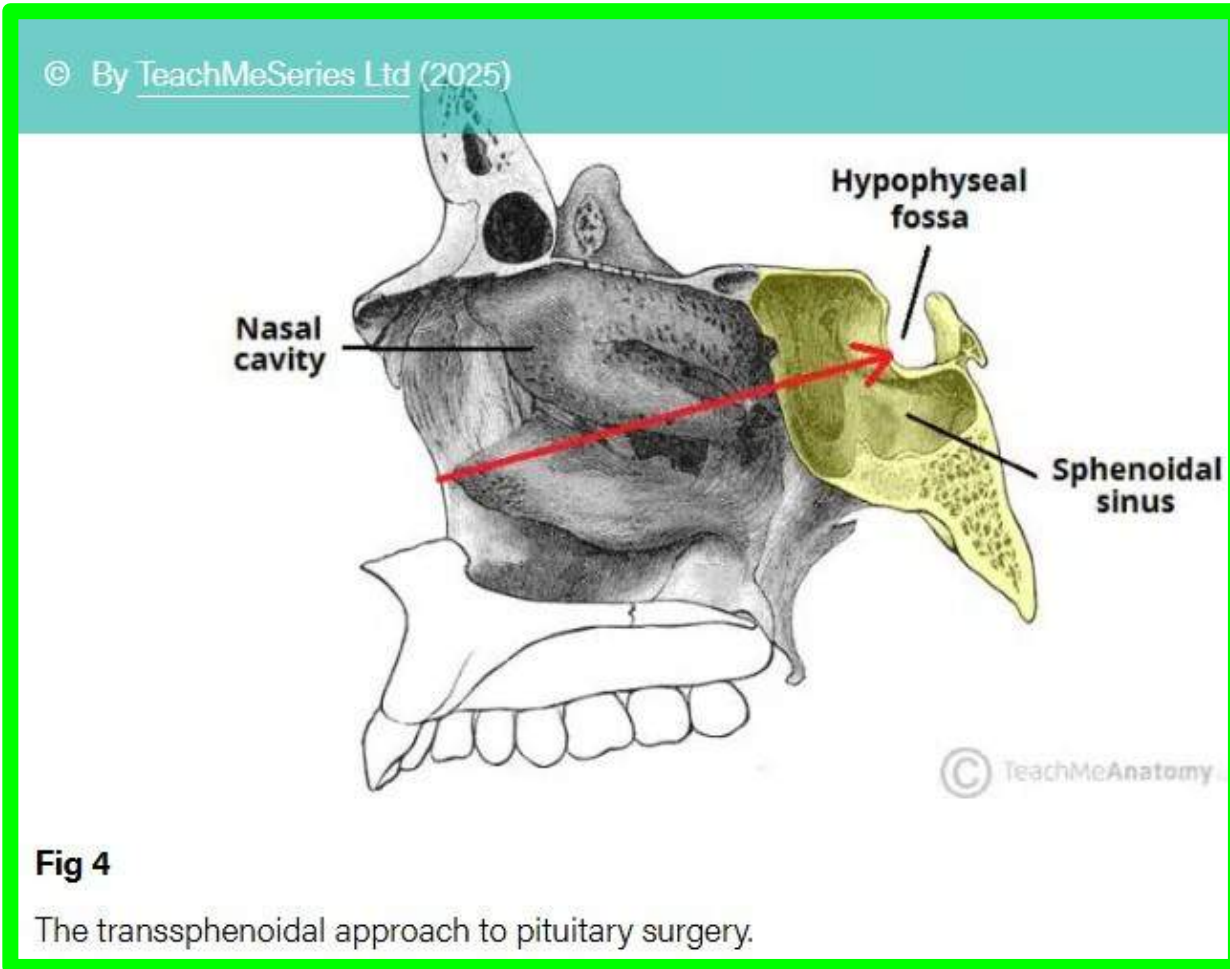

ont

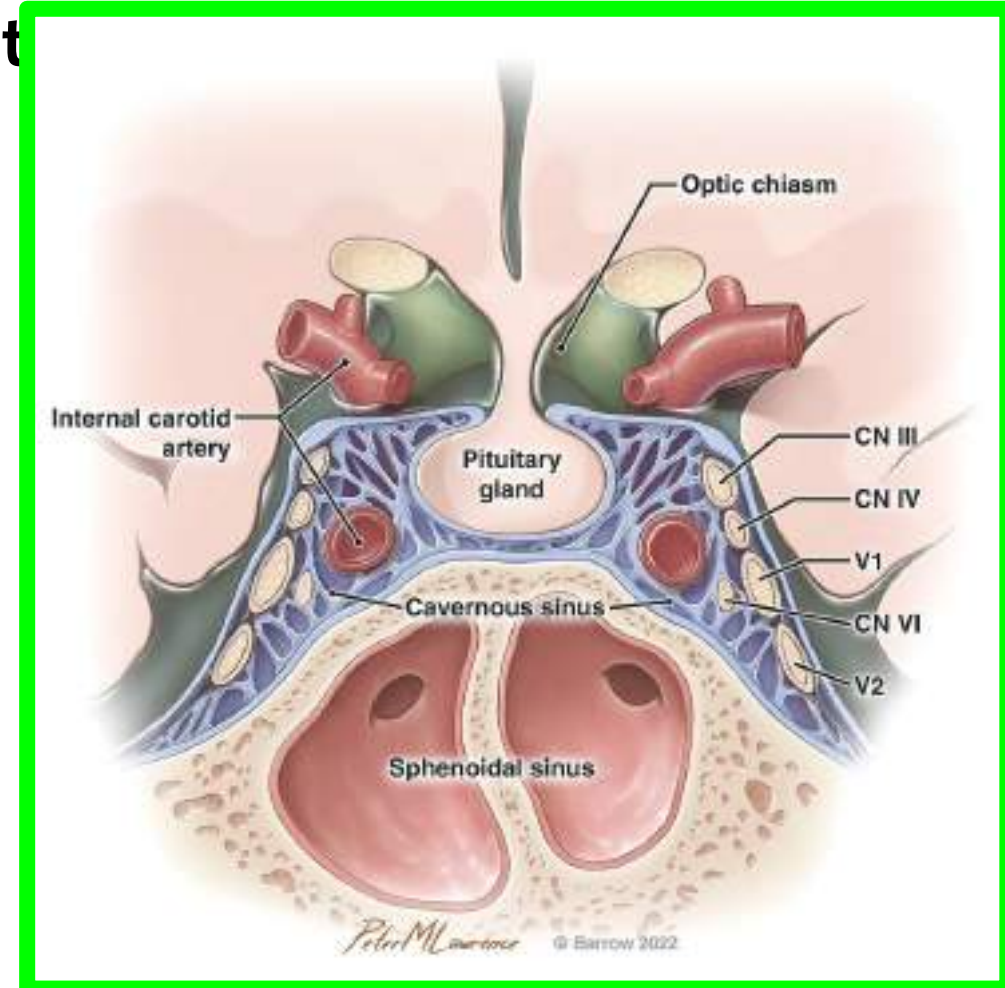

Blood Supply

- ❖ The arteries are derived from the **superior and inferior hypophyseal arteries**, branches of **the internal carotid artery**.
- ❖ The **veins** drain into **the intercavernous sinuses**.

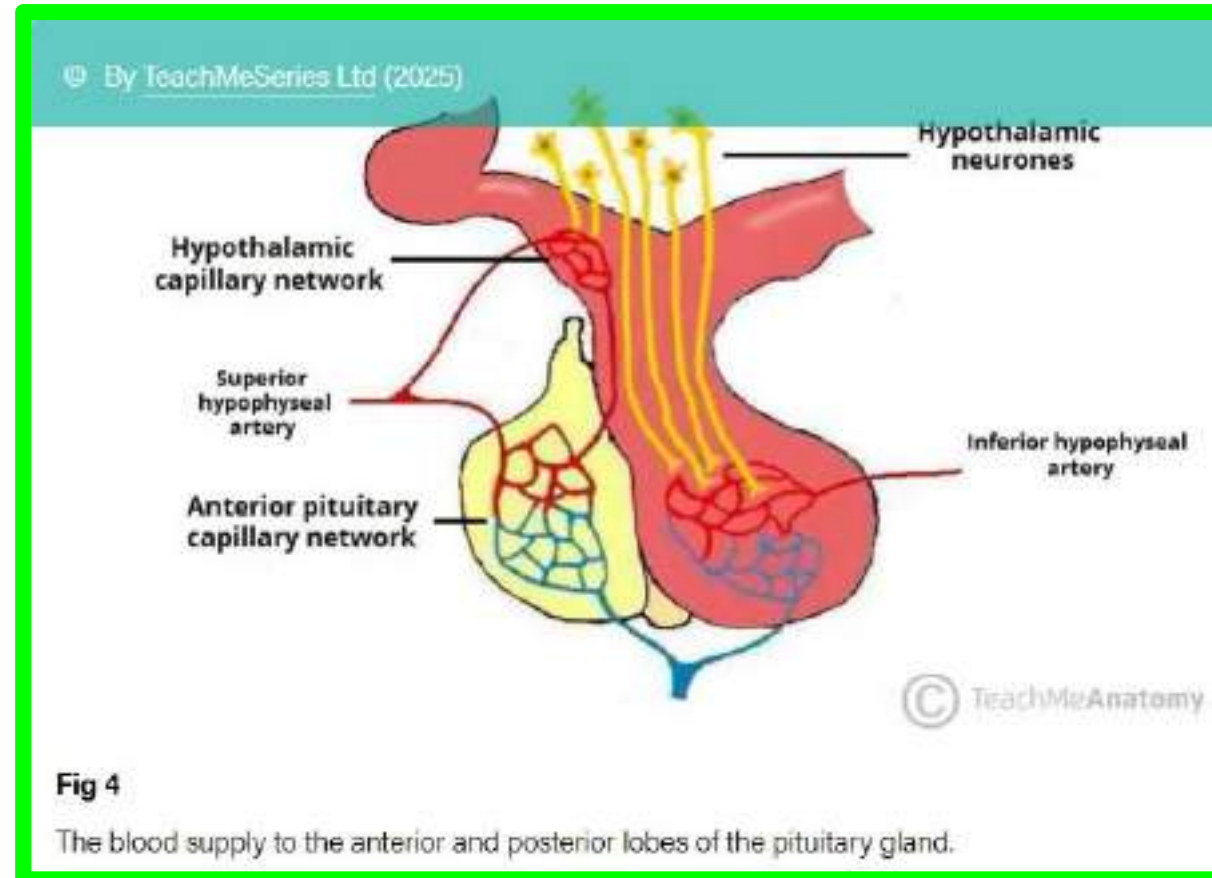
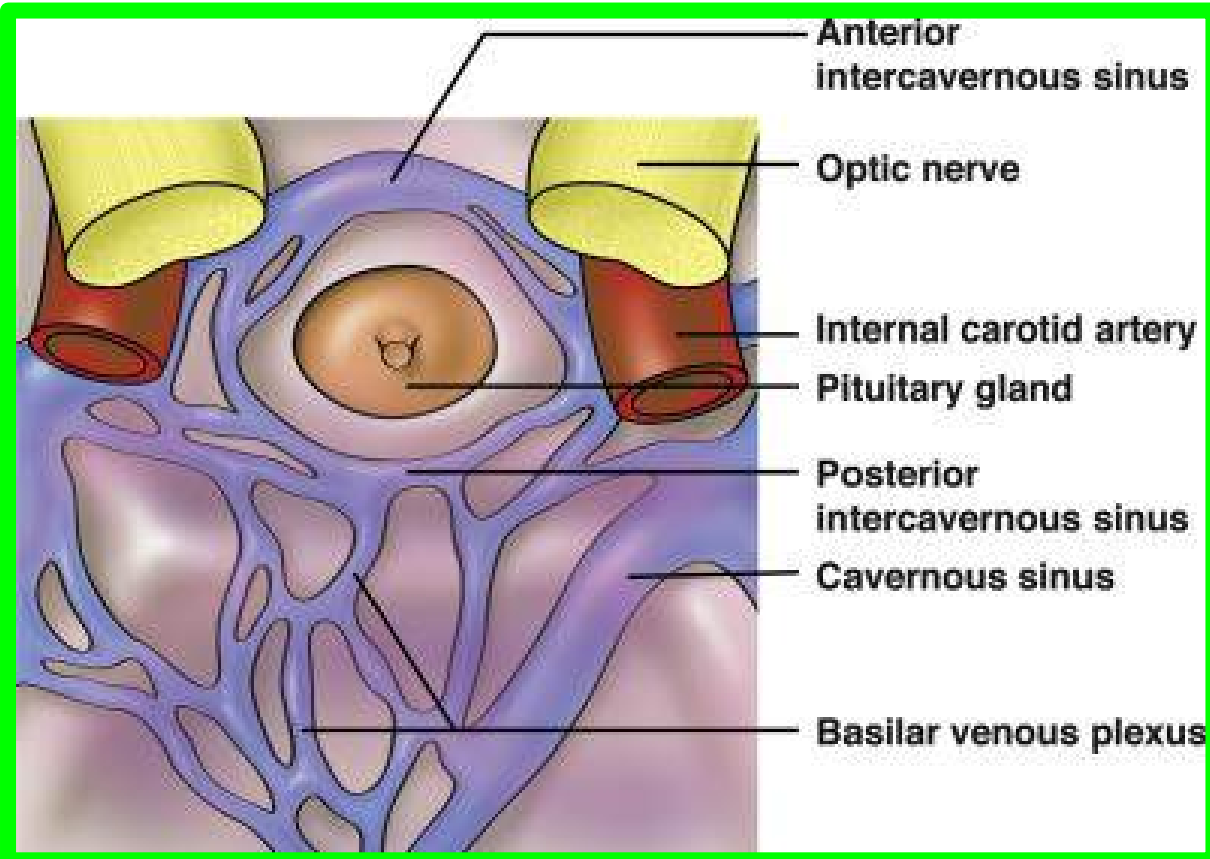



Dr. Aiman Al Maathidy
Thursday 8 May 2025