

❤️ (وَلَسَوْفَ يُعْطِيكَ رَبُّكَ فَتَرْضَى)

Pediatric

Osce+Miniosce Archive

The last group/wateen

Done by Batool frehat

- **Station 1 (2 points)**
- What is the type of each formula and
- write one indication for each?(2points)



- **Station 2(1.5 points)**
- write 2 dysmorphic feature you see in this photo?
- what is the diagnosis or the anomaly??

نص



- **Station 3(2points)Random sugar =200**
- write 3 diagnostic criteria other than in the photo?
- write 2 associations with this disease?

- **Station 4(1 point)**
- what is the type of this study?
- what is the diagnosis?



- **Station 5(1 point)**
- **the tallest girl in her class**
- what is the diagnosis?
- write one cardiac association you see in her?



- **Station 6 (total bilirubin = 15mg/dl)**
- what investigations you want to order other than the above
- write 2 line of management ?

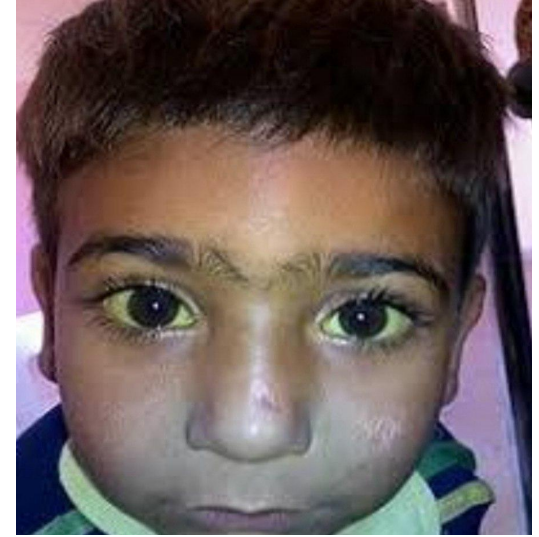

- **Station 7(2points)**
- write what you see in each photo ?
- 1-
- 2-



- **Station 8**

- diagnosis/ or what you see?(not sure exactly)
- The mode of inheritance ?
- treatment of inhibitors(0.5)



- **Station 9**

- The findings in this blood film (in great arrow)
- write 2 differentials?

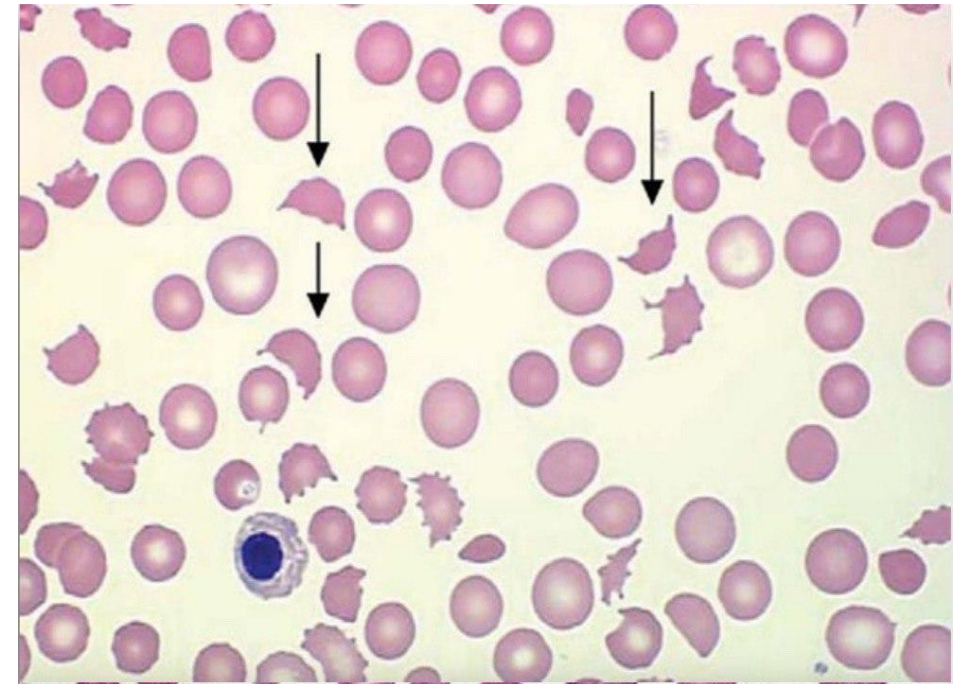

- **Station10 (1.5points)**
- what is the diagnosis?
- write 2 complications?



- **Station 11 (2points)**
- write the plotting each findings on the growth charts
- 1- 10years old .weight 20kg, height120cm
- 2-4years .weight 14kg , height 90 cm

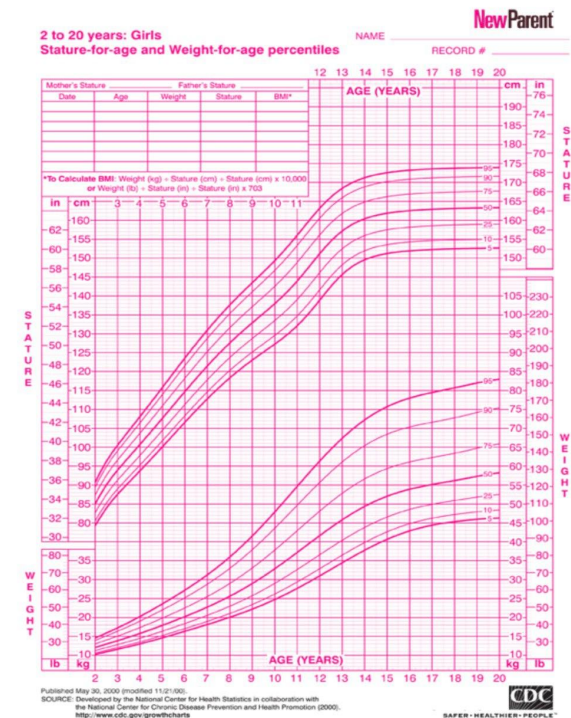

- **Station 12**
- write the name of each skill?
- what the vaccines ,should be given to them
- if baby have this rash and conjunctivitis ,
- write 2 differentials?



OSCE

- STATION 1
 - history of skin rash
-
- STATION 2
 - video of tonic clonic seizure