

MSS Archive

Mid - رَوَح

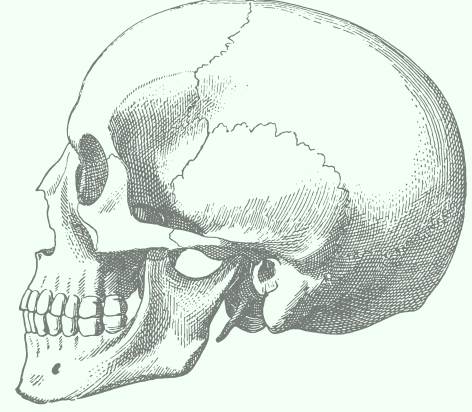

Done by: Joud Mahadeen
Emran Younis
Raghad Abu Khalaf

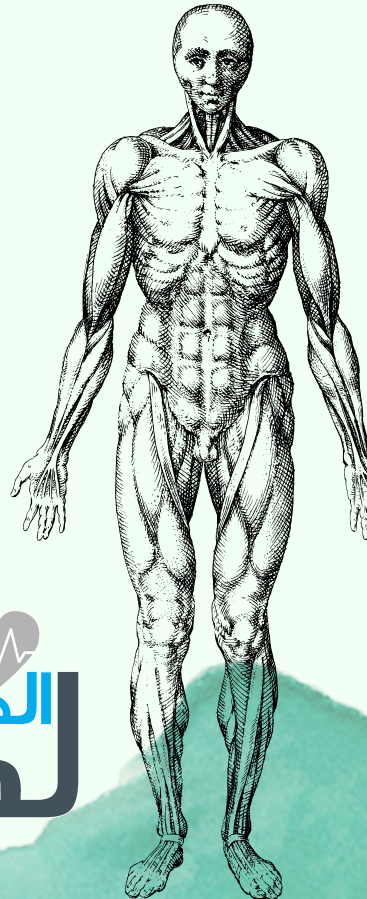
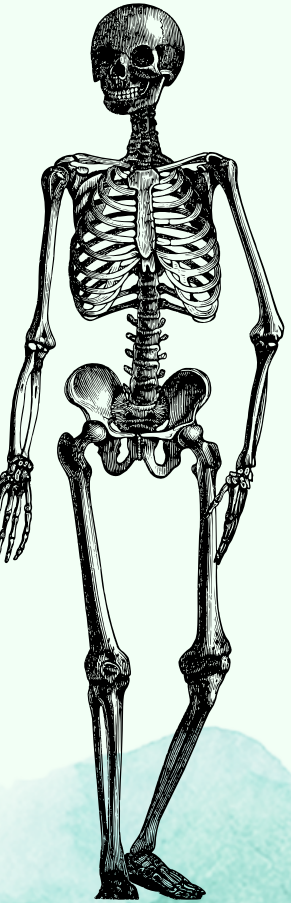

الطب الجراحة
لجنة



1. Content of the Carotid sheath except :

- A. Internal carotid artery**
- B. Common carotid artery**
- C. Vagus nerve**
- D. Internal jugular vein**
- E. Sympathetic trunk (chain)**

Answer: E

2. These symptoms (cough . coryza . conjunctivitis) are with which of the following :

- A. Rubeola**
- B. Roseola**
- C. Rubella**
- D. HSV-6**
- E. Varicella-zoster virus**

Answer: A

3. The drug of choice of cutaneous larva migrans is :

- A. Albendazole**
- B. Thiabendazole**
- C. Ivermectin**
- D. Mebendazole**
- E. Pentostam**

ANSWER : C

4. The MELANIN Stain found in all of these ; exsept :

- A. Skin**
- B. Hair**
- C. Iris**
- D. Spinal cord**
- E. Brain stem**

ANSWER : D

اللهم قوة، اللهم طاقة، اللهم صبراً





5. Infratemporal surface of greater wing of sphenoid gives attachment to :

- A. Superficial head of medial pterygoid muscle**
- B. Deep head of medial pterygoid muscle**
- C. Upper head of lateral pterygoid muscle**
- D. Lower head of lateral pterygoid muscle**

ANSWER : C

6) patient comes to hospital with thrombocytopenic purpura history. He complains from almost everyday headache with dull feeling, and this headache begins afternoon and persists till sleeping. A drug to control headache is perscribed to the patient, what is it?

- A) Paracetamol**
- B) Meloxicam**
- C) Ibuprofen**
- D) Naproxen**
- E) Aspirin**

Answer: A

7) 7 years girl goes to hospital and proceeds a vaginal grape like tumor excission. A pathologist reveals that this tumor is:

- A) dedifferentiated rhabdomyosarcoma**
- B) embryonal rhabdomyosarcoma**
- C) Botryoids rhabdomyosarcoma**
- D) uterine leiomyosarcoma**
- E) pleomorphic rhabdomyosarcoma**

Answer: C

8) Can not be considered as a risk factor for rickets:

- A) Inflammation**
- B) Prematurity**

اللهم قوة، اللهم طاقة، اللهم صبراً





- C) Neoplasm
- D) Congenital
- E) Nutrient

ANSWER:

9) mesenchymal cells gives all the following cells except:

- A) Osteoclast
- B) osteoblast
- C) chondroblast
- D) chondrocyte
- E) Adipocyte

ANSWER: A

10) Alport Syndrome molecular basis :

- A) Col4A1, Col1A2
- B) Col4A1, Col1A5
- C) Col4A1, Col6A1
- D) COL4A3 , COL4A1
- E) COL4A5 , COL6A1

ANSWER : B مش أكيد

11) Not related to collagen diseases:

- A) Nutritional deficiency
- B) Secretion
- C) Post translational modifications
- D) post transcriptional modifications

Answer: B



اللهم قوة، اللهم طاقة، اللهم صبراً

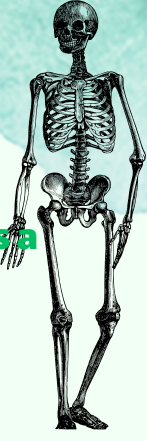

12) surgery of thyroid with anesthesias leads to tachypnea and hyperthermia as a complication:

- A) Suxamethonium
- B) Meloxicam
- C) gallamine
- D) pancornium
- E) D-tubocurarine

Answer: A

13) Which of these bones is not paired:

- A) Maxilla
- B) Lacrimal
- C) Nasal
- D) Sphenoid
- E) Zygomatic

Answer: D

14) How many foramina are in the mandible:

- A) 2
- B) 3
- C) 4
- D) 5
- E) 6

Answer: C

15) Which of these structures is attached to the posterior end of mylohyoid line:

- A) Sphenomandibular ligament
- B) Tempromandibular ligament
- C) Stylomandibular ligament
- D) Pterygomandibular ligament

Answer: D

اللهم قوة، اللهم طاقة، اللهم صبراً





16) The least of the following can metastasize to bone?

- A) colon cancer**
- B) breast cancer**
- C) kidney cancer**
- D) lung cancer**
- E) prostate cancer**

Answer: A

17) Tumor that grossly resembles normal bone and associated with GARDNER SYNDROME:

- A) Ewing's sarcoma**
- B) Osteochondroma**
- C) Chondrosarcoma**
- D) Osteoma**

Answer: D

18) A 3 boy patient has had fever and cough with coryza and conjunctivitis, after a while a rash begins from hair line spreading through out the trunk and body, the best diagnosis is:

- A) Rubella**
- B) German Measles**
- C) Roseola**
- D) Slapped cheek**
- E) Chicken pox**

Answer: A

19) What is the difference between Eumycetoma and Actinomycetoma:

- A) Eumycetoma's granules are usually yellow**
- B) Actinomycetoma's granules are usually black**
- C) There is no difference**

اللهم قوة، اللهم طاقة، اللهم صبراً





D) Eumycetoma is caused by bacteria, and Actinomycetoma is caused by fungi

E) Eumycetoma is caused by gram-negative organism, and Actinomycetoma is caused by gram positive organism

Answer: E

20) TNF- α receptor blocker drug :

A) Etanercept

B) Anakinra

C) Methotrexate

D) Leflunomide

E) Sulfasalazine

ANSWER: A

21) The topical steroid that used for treatment of psoriasis in face and skin folds or Safe drug on the face
مش متأكد أي : صيغته انت للسؤال

A) Hydrocortison

B) Flucinonide

C) Amcinonide

D) Halcinonide

E) Triamcinolon

Answer: A

22) One of these is an Intermediat muscle of extrinsic back layer :

A) Longissimus capitis

B) Serratous posterior superior

C) Trapezius

D) Latissimus dorsi

E) Levator scapulae

Answer: B

اللهم قوة، اللهم طاقة، اللهم صبراً





23) The specific test for SCARLET FEVER :

- A) Shultz-Charlton**
- B) Bachman test**
- C) Montenegro test**
- D) Germ tube test**

Answer: A

24) Type of cartilage in epiglottis :

- A) Elastic cartilage**
- B) Fibro cartilage**
- C) Hyaline cartilage**

Answer: A

25) All of the following are ways to treatment of hyperhidrosis , except :

- A) Topical agents**
- B) Iontophoresis**
- C) parasympathcotomy**
- D) Botulinum toxin**
- E) Sweat gland resection**

Answer: C

26) Talipes valgus:

- A) permanent plantar flexion, walking is done on toes without touching the heel to ground .**
- B) permanent dorsiflexion, the heel rests on the ground and the toes pointed upwards .**
- C) the sole of the foot inclined outward so that walking is done on the medial side of the foot .**
- D) the sole of the foot inclined inward so that walking is done on the lateral side of the foot .**

اللهم قوة، اللهم طاقة، اللهم صبراً

Answer: C





27) The origin of the greater wing of sphenoid is :

- A) Ala orbitalis**
- B) Ala temporalis**
- C) Trabecula cranii cartilage**
- D) Hypophyseal cartilage**
- E) Parachordal cartilage**

ANSWER : B

28) The drug that inhibit dihydrofolate reductase is :

- A) Entracept**
- B) Sulfasalazine**
- C) Leflunomide**
- D) Methotrexate**
- E) Hydroxychloroquine**

Answer: D

29) All of the following are contents of anterior abdominal wall , except :

- A) Transversalis fascia**
- B) Deep fascia**
- C) Transversus abdominis**

Answer: B

30) What is the diagnostic stage for TRICHENELLA SPIRALIS : -

- A) Encysted larvae in muscle**
- B) Filariform larvae**
- C) Promastigote**
- D) Amastigote**

Answer: A

31) Which of these bones is not paired:

- A) Maxilla**

اللهم قوة، اللهم طاقة، اللهم صبراً





- B) Lacrimal**
- C) Nasal**
- D) Sphenoid**

Answer: D

32) The most important characteristic of the emissary vein:

- a) connects the outside of the skull to the inside**
- b) valvless**

Answer: B

33) Tender, swollen, and filled with pus with only one draining point:

- a) boil**
- b) furuncle**
- c) carbuncle**
- D) folliculitis**

Answer: B

34) To view the posterior aspect of the spinal cord, which structures have to be removed?

- a) pedicle and transverse processes**
- b) Spinous process, pedicle and laminae**
- c) Laminae, Spinous process**
- D) spinous process, ligamentum flavum and laminae**

Answer: D

35) All of the following about Quadratus Lumborum are correct except:

- A) It attaches to the transverse processes of all lumbar vertebrae**
- B) is innervated by T12 spinal nerve**
- C) Bilateral action leads to extension of trunk**

Answer: A

الطبيب والجراحة
لجنته

اللهم قوة، اللهم طاقة، اللهم صبراً





36) A patient has atopic dermatitis, which of these is most likely to be another symptom:

bronchial asthma

37) Which of these skin layers is only found in thick skin:

- a) Stratum corneum
- b) Stratum basale
- c) Stratum spinosum
- d) Stratum lucidum

Answer: D

38) Cartilage is:

- a) has typical vascularity
- b) avascular
- c) has low vascularity
- d) with excessive vascularity

Answer: B

39) Why does stair-case-phenomenon occur:

high temperature, high Ca, low K, and high Na

40) Which of these covers the active site of actin:

- a) troponin C
- b) troponin I
- c) tropomyosin
- d) troponin T
- e) calmodulin

Answer: C

اللهم قوة، اللهم طاقة، اللهم صبراً





41) which of the following is wrong about buccinator?

- A) stronger in infants than in adults**
- B) pierced by buccal branch of facial nerve**
- C) prevents dripping of saliva**
- D) roofed by facial nerve**

Answer: B

42) what is correct about vertebral column ligaments and their extensions?

- A) anterior longitudinal ligament begins from axis toward sacrum**
- B) posterior longitudinal ligament begins from axis toward sacrum**
- C) supraspinous ligament begins from axis toward sacrum**

Answer: B

43) relations to scalenus anterior:

- A) both subclavian artery and vein are found posteriorly to muscle**
- B) both subclavian artery and vein are found anteriorly to muscle**
- C) subclavian artery is anterior to the muscle, while subclavian vein is posterior**
- D) the muscle intersects the subclavian artery from vein**

Answer: C

44) Sarcomere is:

between 2 z discs

45) Mechanoreceptors found in tendons of muscles:

Golgi tendon

46) About scaleneus medius, all of the following is incorrect except:



اللهم قوة، اللهم طاقة، اللهم صبراً



47) Muscle fibers type for bicycle race :

- A) White
- B) red

Answer: B

48) The following Appears with atopic dermatitis:

asthma

49) staphylococcus that cause SSSS produce :

- A) TSST-1
- B) protein A
- C) exfoliatins

Answer: C

50) rheumatic disorders defined more as:

- A) acute
- B) systematic
- C) pain in joints

Answer: B

51) a patient has developed a superficial dark pigmentation on her right shoulder, which is recurrent after terminating the medication. What is the mos likely diagnosis?

- A) ring worm
- B) candidiasis
- C) mycetoma
- D) tinea versicolor

Answer: D

اللهم قوة، اللهم طاقة، اللهم صبراً





52) the right harelip :

- A. failure of fusion of mandibular processes in the midline.**
- B. failure of fusion between the maxillary process and the median nasal process**
- C. failure of fusion between the maxillary process and the medial nasal process**
- D. failure of fusion between the maxillary process and the lateral nasal process**

Answer: ****

53) All of the following increases body tempreture except :

- A) shivering**
- B) eating**
- C) curling**
- D) sweating**

Answer: D

54) What connects the periosteum with the compact part of bone?

- A) sharpey fibers**
- B) haversian canal**
- C) lacunae**
- D) canaliculi**
- E) volkman canals**

Answer: A

55) all of the following is incorrect except:

- A) oblique hernia enters deep inguinal ring**
- B) Inf.epigastric artery lateral to deep inguinal ring**
- C) superficial inguinal ring in int.oblique muscle**

Answer: A

56) all of the following proteins are affected in muscular myopathies except:

اللهم قوة، اللهم طاقة، اللهم صبراً





57) Ulrich congenital muscular dystrophy caused by mutation in :

- A. COL1A2**
- B. COL3A1**
- C. COL5A1**
- D. COL6A1**

Answer: D

58) which of the following mismatch:

- A. Facioscapulohumeral dystrophy , DUX4 target genes**
- B. Limb-girdle muscular dystrophies, caveolin-3 and dysferlin**
- C. Becker muscular dystrophy , dysferlin and dystrophin**
- D. Myotonic dystrophy , dysferlin and dystrophin**

Answer: D

59) All of the followings about oesophageal opening in diaphragm are true except?

- A) left curs compress the eosphagus**
- B) opposite to T10**
- C) passes also right epigastric artery**

Answer: A

60) If we take the miniral and collagen from bone, what will hapen:

- A. no bone**
- B. thousand parts**
- C. soft brittle bone**
- D. cartilage**
- E. normal but weak bone**

Answer: ****

اللهم قوة، اللهم طاقة، اللهم صبراً





61) one of the following is stimulation for calcitonin:

- A. hypocalcemia
- B. hypophosphatemia

Answer: A

62) patient with romatoid arthritis will suffer from all the following except:

- A. tenderness
- B. swelling
- C. muscle weakness

Answer: C

“اللهم ربنا لا تُعِقنا عن العلم بعائق ولا تمنعنا عنه بمانع ،
لمَّ شتات قلوبنا على علم نافع ننجو به ”

يواسيك دائماً في مضائقك أن الأمر إذا بلغ غاية الضيق زال وانقضى
وأذن له بالفرج
لا يكلف لله نفساً ما لا تستطيعه
ولا يقدر لله لك سعيّاً في شيء إلا و وراء ذلك عاقبة حسنة
وبلاغ طيب

لجنة الطب والجراحة تهنّي لكم التفوّق والنجاح

معلش
يتبون بالتوكل
يا صديق!
يا جدهان
أنا تعبت



اللهمّ قوة، اللهمّ طاقة، اللهمّ صبراً

