

# CVS-Anatomy

---

Archive

Lecture 6

major vessels of head and  
neck

Corrected By :

Farah abu morad

المحاضرة كانت لدكتورة داليا ،عشان هيك في كثير أسئلة وتفصيل فيها مش مطلوبة معنا

One of the following is incorrect about internal jugular vein?

It receives from external jugular vein

### The internal jugular vein

- ❖ At the level of the sternoclavicular joint, the internal jugular vein unites with the subclavian vein to form the brachiocephalic vein.
- ❖ The internal jugular vein receives several tributaries, including:
  - Inferior petrosal sinus
  - Pharyngeal vein
  - Common facial vein
  - Lingual vein
  - Superior thyroid vein
  - Middle thyroid vein
  - Occipital vein

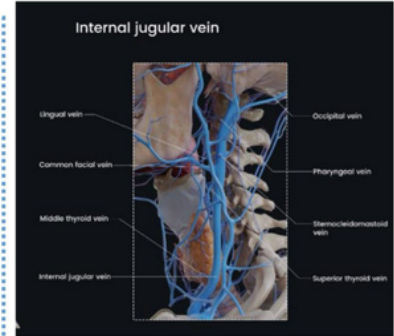

الطب والجراحة

لجنة

Medical card .  
Name \_\_\_\_\_ Surname \_\_\_\_\_  
Gender \_\_\_\_\_ Date of birth \_\_\_\_\_  
Address \_\_\_\_\_  
Date of call \_\_\_\_\_  
Age \_\_\_\_\_