

CVS-Anatomy

Archive

Lecture 5

Aorta&IVC

Corrected By :

Farah abu morad

All of the followings are paired branch of the abdominal aorta except?

- a. Superior mesenteric artery
- B. Renal artery
- c. Lumbar artery
- d. Middle suprarenal artery e. Gonadal artery

مكرر بالأرشفيف

Answer: A

All the followings are superior relations of the arch of the aorta except? Select one:

- a. Left common carotid artery b. Brachiocephalic artery
- c. Left subclavian artery
- d. Left subclavian vein
- e. Left brachiocephalic vein

Answer: D

All the followings are branches of the arch of the aorta except? Select one:

- a. Left common carotid artery
- b. Thyroida ima artery
- c. Superior thyroid artery
- d. Brachiocephalic artery e. Left subclavian artery

Answer: C

All of the followings are single branch of the abdominal aorta except? Select one:

- a. Superior mesenteric artery
- b. Median sacral artery
- c. Coeliac trunk
- d. inferior mesenteric artery e. Medial sacral artery

Answer: E

CVS-Anatomy

Lecture 5

Given that there is an artery starting at the 2nd costal cartilage and ending at T4 vertebrae, what would be the names of branches coming out of it?

a. Brachiocephalic, left common carotid, left subclavian

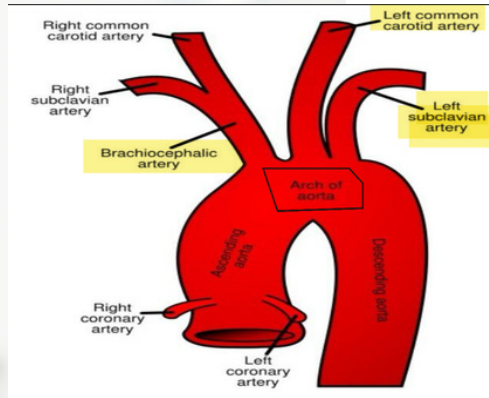

Which of the following is not true about arch of the aorta?

a. It is the first part of aorta

The right gonadal vein is a tributary of?

Answer:IVC

(The left ends in the left renal vein)

يمكن يكتب بالسؤال

right gonadal or testicular or ovarian vein