

# Endocrine lab- Archive

29J

Done by:

Shahd Alayouben



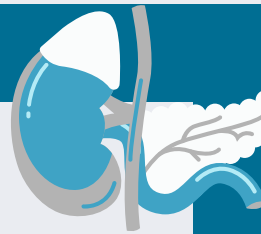

1-True regarding this pic

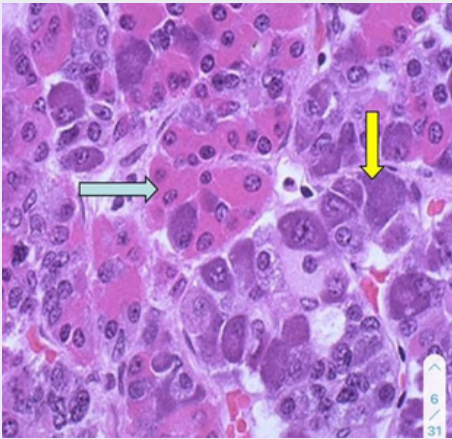

A- 52%

B- 48%

C- chromophobic

D- secret steroid hormone

E-not controlled by hypothalamus

Answer: b

2-What do these cells secrete in animals?

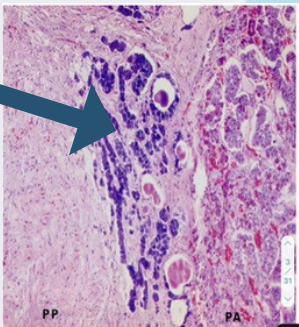

A- melanin

B- melanocyte stimulating hormone

Answer : b

3-The true statement for the cell present in the pointed area?



1. Multipolar nerve cells.

2. Called astrocytes.

3. Produce oxytocin and ADH

4. Modified neurons.

5. A type of glial cell

Answer: e

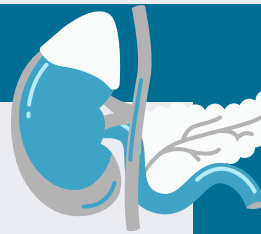

4-This picture represents:

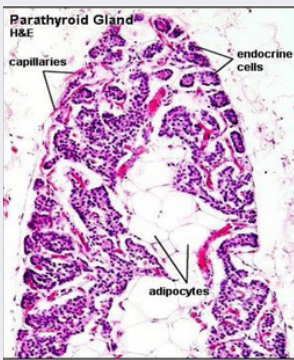

A- parathyroid gland in old age

B- parathyroid gland in young age

C- penial gland in old age

Answer: A

5- The pointed structure present in?

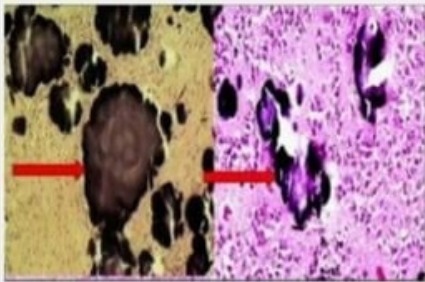

1. Pituitary gland.
2. Parathyroid gland
3. Pineal body.
4. Cerebral cortex.
5. Suprarenal gland

Answer: c

6- What does this gland secrete?



A- mineralocorticoid

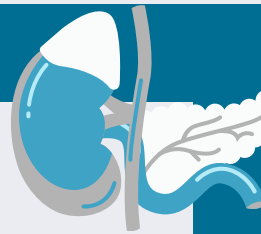

**7-Type of this cell that secretes glucagon**



**A- alpha cell**

**B- beta**

**D- delta**

**Answer: a**

**8-True about this type of cell :**

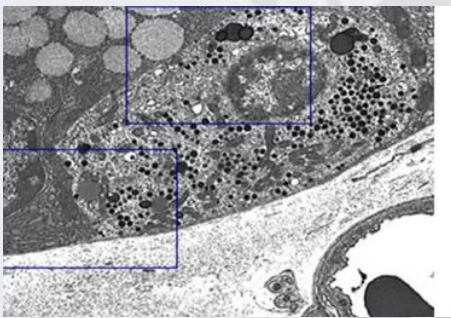

**A- its secretion not reach the lumen**

**B- its secretes T3&T4**

**D- Secretory granules are apical**

**Answer: a**

**8-Source of blood supply to this area :**

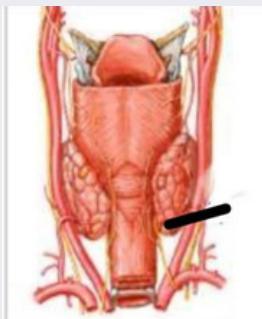

**A- inferior thyroid artery**

الطبيب والجراف  
البحرنة

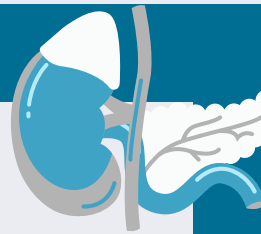

9-What is the labelled structure

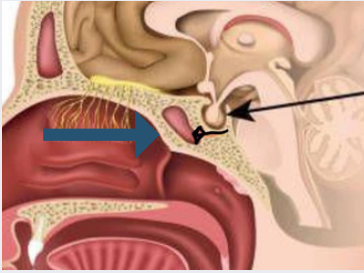

- A- sphenoidal air sinus
- B- sphenoid body
- C- cavernous sinuses

Answer: a

10- what is the pointed structure :

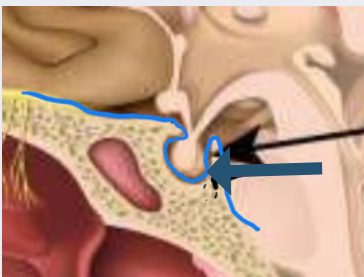

- A- tuberculum sellae
- B- dorsum sellae
- D- pons
- E- sphenoidal air sinus

Answer: B

11-What is the pointed structure :

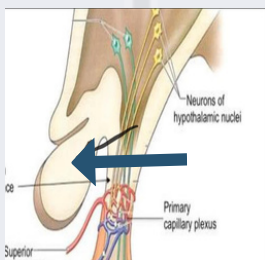

A- optic chiasm

11- One of the following structure related to this :

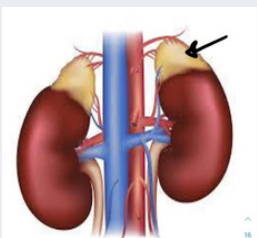

- A- right lobe of the liver
- B- body of the pancreas
- C- splenic vessel

Answer: c

الطبيب والجراحة  
البنية

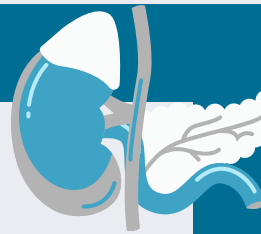

12-This artery is branch from :

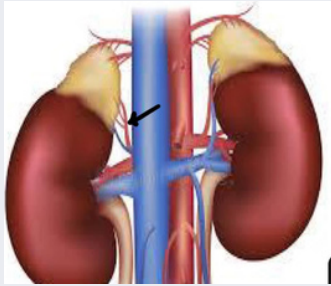

- A- right renal artery
- B- celiac trunk
- C- phrenic artery

Answer: a

13-what is the pointed structure:

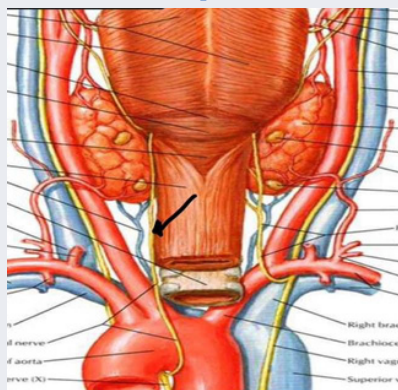

Recurrent laryngeal

14- what is the pointed structure:

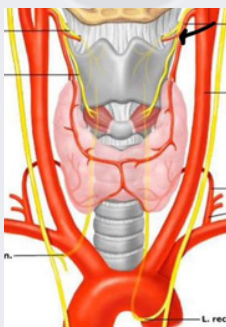

- A- superior thyroid artery
- B- external carotid
- C- common carotid

Answer: a

15-The type of antibody that found

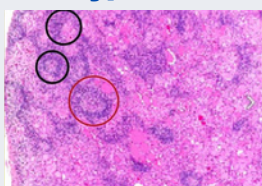

- A- anti thyroid peroxidase
- B- anti thyrotropin

answer: a

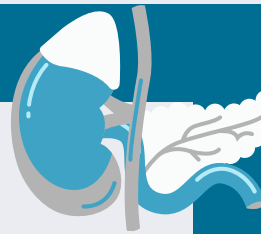

16- One of the following is true regarding this picture :



- A- umbilical fistula
- B- low TSH
- C- Autoimmune Disorder
- D- hyperthyroidism
- E- dysgenesis of thyroid gland

Answer: e

17-Correct statement of thyroid pathology

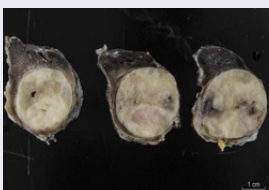

1. Enveloped by thick irregular capsule
2. Carry excellent prognosis
3. Lobectomy to prevent recurrence
4. Relieved trophid cells

Answer: a

18- Gene mutation

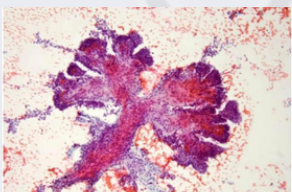

- A- BRAF
- B- RAS
- C- PTEN
- D- PIK3CA

answer: a

19- About this cancer :

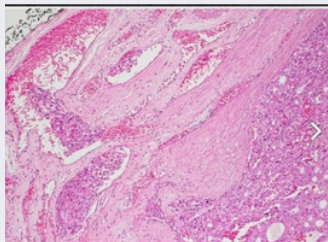

- Capsular invasion
- Vascular invasion
- Widely invasive
- Lymphocytic invasion

answer: b

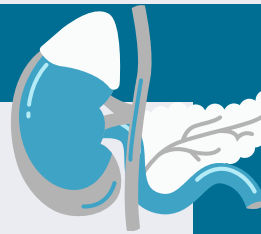

20- The only feature that consumed malignancy of this tumor

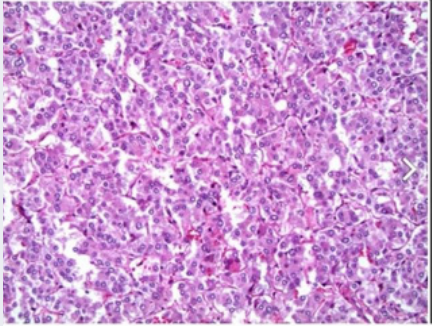

A- metastatic

21- One of the following is true

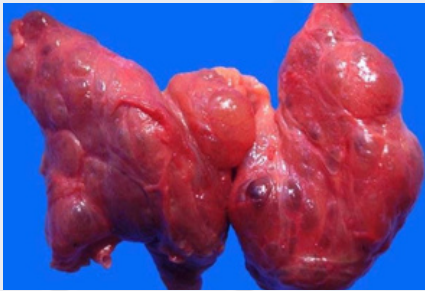

A- normal thyroid test

B- patient come to clinic usually complaining from compression problems

22- This histological feature for disease, you have to ask about

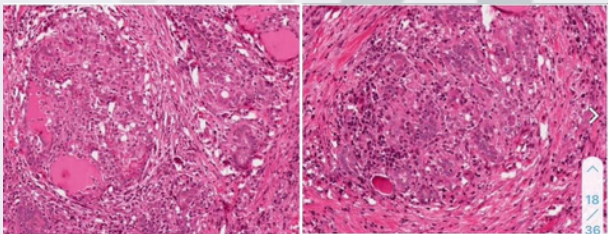

A- giving birth

B- viral infection

C- family history

answer: b

23- One of the following is the common cause of this tumor

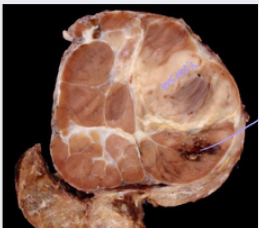

A- living in mountain area

B- radiation is the major risk factor

C- related to family history

Answer: a



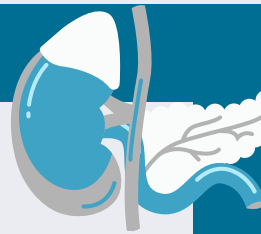

24- All the following associated with this tumor except

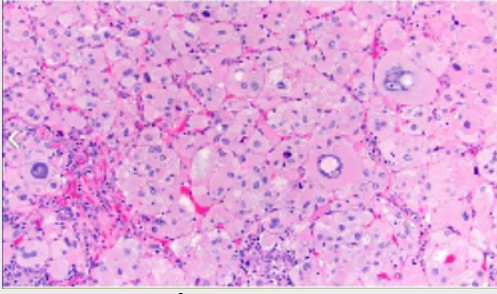

A- hypotension

25- For this type, you have to test about all the following except

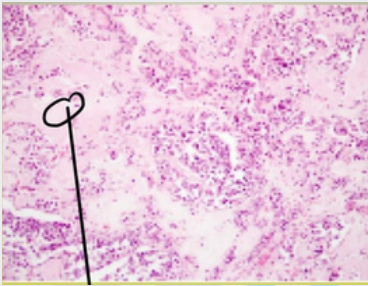

- A- pituitary Adenoma
- B- pheocromocytoma
- C- mucosal neuroma
- D- marfanoid body
- E- parathyroid hyperplasia

Answer: a

26- The type of deposit

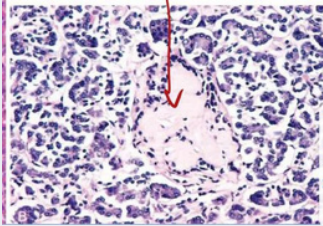

Amyloid

27- One of the following not true regarding this disease

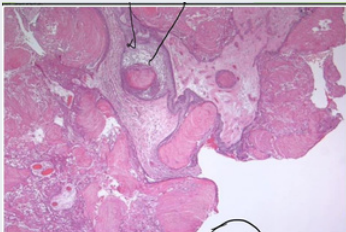

- A- palicading
- B- 1-5% of intracranial tumor
- C- children or adolescents most affected
- D- fast growing high prognosis malignancy\*
- E- derived from remnant of Rathke's pouch

answer: a

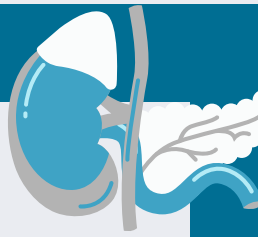

## 28- Type of stain

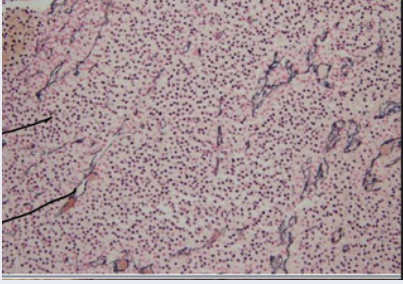

**Reticulin**

## 29- this structure is

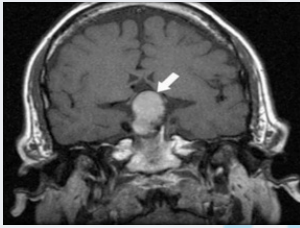

**Pituitary Adenoma**

## 30-This type of cell secret

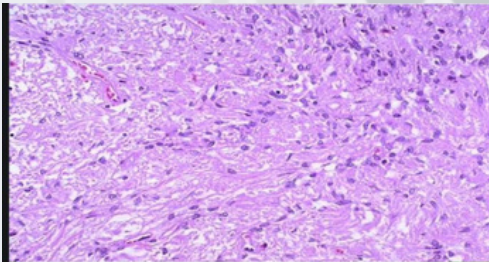

**A- oxytocin & vasopressin**

**B- GH**

**C- adrenocorticoid**

**answer: a**

## 31- True about this:

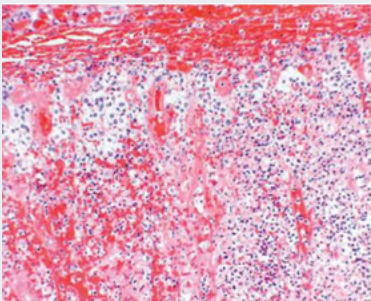

**A- from bactremia**

**B- unilateral**

**Answer: a**

الطبيب الجراح  
بجنت

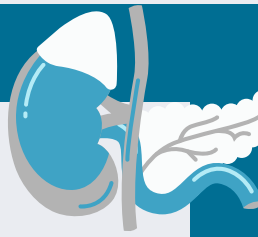

**32- about this structure:**



- (1) cortical atrophy: exogenous glucocorticoids, suppression of endogenous ACTH.
- (2) diffuse hyperplasia: ACTH dependent Cushing syndrome
- (3) macronodular or micronodular hyperplasia: primary cortical hyperplasia.
- (4) an adenoma or carcinoma

answer: 2

**33- the Ab associated with this condition:**



**autoantibodies against thyrotropin (TSH)  
receptor**

