

- 1- pelvic diaphragm divided The cavity of the pelvis in to
 - a. the main pelvic cavity above
 - b. the perineum below
- 2- The perinium is diamond shaped
- 3- divided by a broken line into the:
 - a. Urogenital triangle
 - b. Anal triangle

Pouch

	Superficial Perineal Pouch	deep perineal pouch																																				
Boundaries	<table border="1" style="width: 100%; border-collapse: collapse;"> <thead> <tr> <th colspan="2" style="text-align: left;">Superficial Perineal Pouch</th> </tr> </thead> <tbody> <tr> <td style="width: 15%;"></td> <td></td> </tr> <tr> <td>Floor</td> <td>membranous layer of superficial fascia (Colle's fascia)</td> </tr> <tr> <td>Roof</td> <td>perineal membrane.</td> </tr> <tr> <td>On each side</td> <td>pubic arch.</td> </tr> <tr> <td>Posteriorly</td> <td>closed by the attachment of the roof and floor.</td> </tr> <tr> <td>Anteriorly</td> <td>opened where it is continuous with the space deep to the membranous layer of the superficial fascia of the anterior abdominal wall</td> </tr> </tbody> </table>	Superficial Perineal Pouch				Floor	membranous layer of superficial fascia (Colle's fascia)	Roof	perineal membrane.	On each side	pubic arch.	Posteriorly	closed by the attachment of the roof and floor.	Anteriorly	opened where it is continuous with the space deep to the membranous layer of the superficial fascia of the anterior abdominal wall	<table border="1" style="width: 100%; border-collapse: collapse;"> <thead> <tr> <th colspan="2" style="text-align: left;">deep perineal pouch</th> </tr> </thead> <tbody> <tr> <td style="width: 15%;"></td> <td></td> </tr> <tr> <td>Floor</td> <td>perineal membrane (inferior fascia of the pelvic diaphragm)</td> </tr> <tr> <td>Roof</td> <td>superior fascia of the pelvic diaphragm.</td> </tr> <tr> <td>On each side:</td> <td>pubic arch.</td> </tr> <tr> <td>Anteriorly and posteriorly:</td> <td>closed by the fusion of the roof and floor</td> </tr> </tbody> </table>	deep perineal pouch				Floor	perineal membrane (inferior fascia of the pelvic diaphragm)	Roof	superior fascia of the pelvic diaphragm.	On each side:	pubic arch.	Anteriorly and posteriorly:	closed by the fusion of the roof and floor										
Superficial Perineal Pouch																																						
Floor	membranous layer of superficial fascia (Colle's fascia)																																					
Roof	perineal membrane.																																					
On each side	pubic arch.																																					
Posteriorly	closed by the attachment of the roof and floor.																																					
Anteriorly	opened where it is continuous with the space deep to the membranous layer of the superficial fascia of the anterior abdominal wall																																					
deep perineal pouch																																						
Floor	perineal membrane (inferior fascia of the pelvic diaphragm)																																					
Roof	superior fascia of the pelvic diaphragm.																																					
On each side:	pubic arch.																																					
Anteriorly and posteriorly:	closed by the fusion of the roof and floor																																					
Contents	<table border="1" style="width: 100%; border-collapse: collapse;"> <thead> <tr> <th colspan="3" style="text-align: left;">Superficial Perineal Pouch</th> </tr> <tr> <th style="width: 10%;"></th> <th style="width: 40%;">Male</th> <th style="width: 50%;">Female</th> </tr> </thead> <tbody> <tr> <td>1- M/F</td> <td> 1- Bulb of the penis — is the posterior part of the corpus spongiosum. 2- 2 Crura of the penis — is the posterior part of the corpus cavernosum 3- Penile urethra — inside the bulb of the penis </td> <td> 1- Root of the clitoris. 2- Vestibule of the vagina and greater vestibular glands </td> </tr> <tr> <td>2- Blood Vessels</td> <td> 1- Posterior scrotal artery: — from the perineal branch of the internal pudendal artery. 2- Deep artery of the penis — one of the two terminal branch of internal pudendal artery 3- Dorsal artery of the penis — one of the two terminal branch of internal pudendal artery 4- Artery of the bulb of the penis </td> <td> 1- Posterior labial artery — from the perineal branch of the internal pudendal artery 3- Deep artery of the clitoris — one of the two terminal branch of internal pudendal artery 4- Dorsal artery of the clitoris — one of the two terminal branch of internal pudendal artery 2. Artery of the vestibule of the vagina </td> </tr> <tr> <td>3- Nerves</td> <td> 1- Posterior scrotal nerve — arise from the perineal branch of pudendal nerve to the scrotum 2- Dorsal nerve of the penis — one of the two terminal branch of pudendal nerve </td> <td> 1- Posterior labial nerve: — arise from the perineal branch of pudendal nerve to the labia majora 2- Dorsal nerve of clitoris: — one of the two terminal branch of pudendal nerve </td> </tr> <tr> <td>muscles</td> <td> 1- Superficial transversus perineal muscles — fixation of the perineal body contract at the end of micturition or ejaculation 2- Bulbospongiosus muscles — Empty the urethra 3- Ischiocavernosus muscles. — maintain erection of the penis and clitoris </td> <td>same</td> </tr> </tbody> </table>	Superficial Perineal Pouch				Male	Female	1- M/F	1- Bulb of the penis — is the posterior part of the corpus spongiosum. 2- 2 Crura of the penis — is the posterior part of the corpus cavernosum 3- Penile urethra — inside the bulb of the penis	1- Root of the clitoris. 2- Vestibule of the vagina and greater vestibular glands	2- Blood Vessels	1- Posterior scrotal artery: — from the perineal branch of the internal pudendal artery. 2- Deep artery of the penis — one of the two terminal branch of internal pudendal artery 3- Dorsal artery of the penis — one of the two terminal branch of internal pudendal artery 4- Artery of the bulb of the penis	1- Posterior labial artery — from the perineal branch of the internal pudendal artery 3- Deep artery of the clitoris — one of the two terminal branch of internal pudendal artery 4- Dorsal artery of the clitoris — one of the two terminal branch of internal pudendal artery 2. Artery of the vestibule of the vagina	3- Nerves	1- Posterior scrotal nerve — arise from the perineal branch of pudendal nerve to the scrotum 2- Dorsal nerve of the penis — one of the two terminal branch of pudendal nerve	1- Posterior labial nerve: — arise from the perineal branch of pudendal nerve to the labia majora 2- Dorsal nerve of clitoris: — one of the two terminal branch of pudendal nerve	muscles	1- Superficial transversus perineal muscles — fixation of the perineal body contract at the end of micturition or ejaculation 2- Bulbospongiosus muscles — Empty the urethra 3- Ischiocavernosus muscles. — maintain erection of the penis and clitoris	same	<table border="1" style="width: 100%; border-collapse: collapse;"> <thead> <tr> <th colspan="3" style="text-align: left;">deep perineal pouch</th> </tr> <tr> <th style="width: 10%;"></th> <th style="width: 40%;">Male</th> <th style="width: 50%;">Female</th> </tr> </thead> <tbody> <tr> <td>1- M/F</td> <td> 1- Membranous urethra 2- The bulbourethral glands 3- The sphincter urethrae </td> <td> 1- Urethra — In the median plane closely anterior to the vagina. 2- Vagina — in the median plane 3- The sphincter urethrae — which is pierced by the urethra and the vagina </td> </tr> <tr> <td>2- BV</td> <td>1- The internal pudendal vessels and their branches</td> <td>1- The internal pudendal vessels and their branches</td> </tr> <tr> <td>3- nerve</td> <td>1- The dorsal nerves of the penis</td> <td>1- The dorsal nerves of the clitoris</td> </tr> <tr> <td>4- muscle</td> <td>1- The deep transverse perineal muscles</td> <td>1- The deep transverse perineal muscles</td> </tr> </tbody> </table> <div style="margin-left: 20px;"> <p>Sphincter Urethrae Muscle</p> <ul style="list-style-type: none"> — Surrounds the urethra in the deep perineal pouch. — arises from the pubic arch on the two sides — passes medially to encircle the urethra <p>Action</p> <ul style="list-style-type: none"> — The muscle compresses the membranous part of the urethra — relaxes during micturition — It is the means by which micturition can be voluntarily stopped </div>	deep perineal pouch				Male	Female	1- M/F	1- Membranous urethra 2- The bulbourethral glands 3- The sphincter urethrae	1- Urethra — In the median plane closely anterior to the vagina. 2- Vagina — in the median plane 3- The sphincter urethrae — which is pierced by the urethra and the vagina	2- BV	1- The internal pudendal vessels and their branches	1- The internal pudendal vessels and their branches	3- nerve	1- The dorsal nerves of the penis	1- The dorsal nerves of the clitoris	4- muscle	1- The deep transverse perineal muscles	1- The deep transverse perineal muscles
Superficial Perineal Pouch																																						
	Male	Female																																				
1- M/F	1- Bulb of the penis — is the posterior part of the corpus spongiosum. 2- 2 Crura of the penis — is the posterior part of the corpus cavernosum 3- Penile urethra — inside the bulb of the penis	1- Root of the clitoris. 2- Vestibule of the vagina and greater vestibular glands																																				
2- Blood Vessels	1- Posterior scrotal artery: — from the perineal branch of the internal pudendal artery. 2- Deep artery of the penis — one of the two terminal branch of internal pudendal artery 3- Dorsal artery of the penis — one of the two terminal branch of internal pudendal artery 4- Artery of the bulb of the penis	1- Posterior labial artery — from the perineal branch of the internal pudendal artery 3- Deep artery of the clitoris — one of the two terminal branch of internal pudendal artery 4- Dorsal artery of the clitoris — one of the two terminal branch of internal pudendal artery 2. Artery of the vestibule of the vagina																																				
3- Nerves	1- Posterior scrotal nerve — arise from the perineal branch of pudendal nerve to the scrotum 2- Dorsal nerve of the penis — one of the two terminal branch of pudendal nerve	1- Posterior labial nerve: — arise from the perineal branch of pudendal nerve to the labia majora 2- Dorsal nerve of clitoris: — one of the two terminal branch of pudendal nerve																																				
muscles	1- Superficial transversus perineal muscles — fixation of the perineal body contract at the end of micturition or ejaculation 2- Bulbospongiosus muscles — Empty the urethra 3- Ischiocavernosus muscles. — maintain erection of the penis and clitoris	same																																				
deep perineal pouch																																						
	Male	Female																																				
1- M/F	1- Membranous urethra 2- The bulbourethral glands 3- The sphincter urethrae	1- Urethra — In the median plane closely anterior to the vagina. 2- Vagina — in the median plane 3- The sphincter urethrae — which is pierced by the urethra and the vagina																																				
2- BV	1- The internal pudendal vessels and their branches	1- The internal pudendal vessels and their branches																																				
3- nerve	1- The dorsal nerves of the penis	1- The dorsal nerves of the clitoris																																				
4- muscle	1- The deep transverse perineal muscles	1- The deep transverse perineal muscles																																				

** Applied anatomy:

- The perineal body is **essential to the integrity of the pelvic floor**.
- **Rupture of the perineal body** leads to widening of the gap between the anterior borders of the levator ani muscles. **This predisposes to the prolapse of the uterus.**

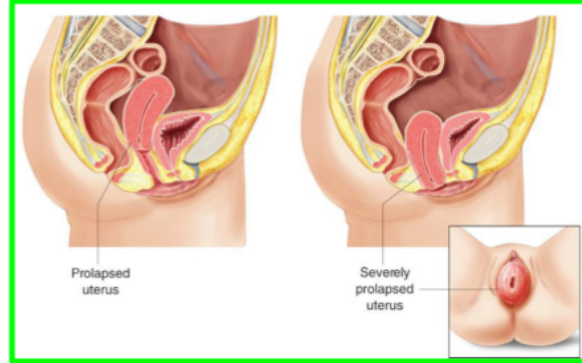
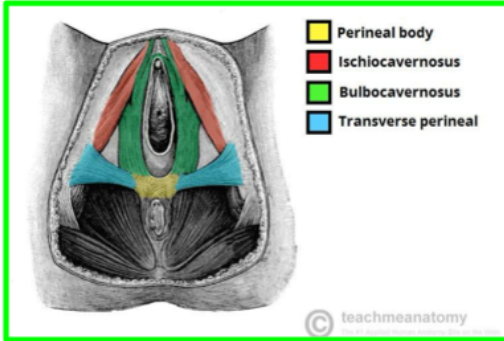

Rupture of the urethra leading to **extravasations of urine** into the superficial perineal pouch → to the anterior abdominal wall.

The urine also desecds to the front of the thigh till the fusion of membranous layer of superficial fascia with the deep fascia.

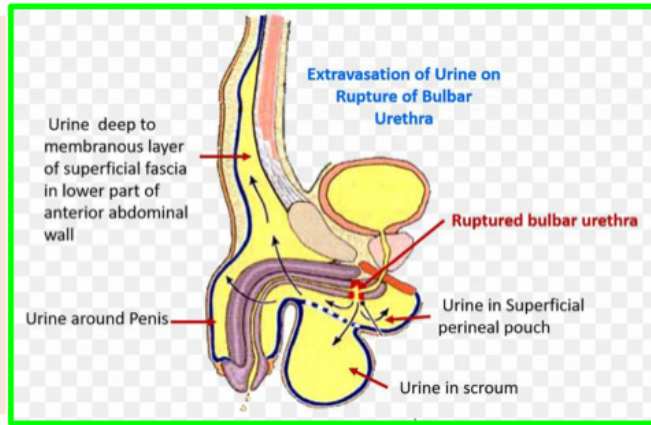

مع ما نعيشه من تدافع شديد وفتن تتوالى،

تسببت بقوة بأرجى أعمالك، احفظها بروحك وجوارحك وكل زرة إخلاص فيك،

وتسببت بقوة أفرى، بأرجى أمانيك في سبيل الله تعالى.

فكلاهما، هام تحقق وهام لا يزال ينتظر، مجاريف قاربك إلى شاطئ الأمان الأخير.

أما حملك الذي تكثر فهو الفداء لهما.

هكذا يحفظ المسابقون لله جل جلاله، الذين يدركون قيمة الحام والهدف وموقع الخسارة والاستدراك. فلا يعرفون هزيمة،

كل حياتهم تملين وانتصار وشهارة ♥

- ر. ليلى حمدان.