

station = 1 =

US صورة

AFI 29

1- what you see in US  
↑ AF ⇒ polyhydramnios. (AFI = 29)

2- what the other thing you can detect in US

- \* fetal growth, well being
- \* fetal abnormality.

fasting 110

1h ⇒ ≈ 190

2h ⇒ ≈ 150

1- Diagnosis & explain your answer  
GDM , fasting 110

2- treatment ⇒ insulin till delivery

3- obs complication (ante + post natal)

4- how to follow up this patient.

- \* Follow baby growth
- \* Urin & renal analysis.

## station =2=

1- what that test  
pAP smear

2 detect tools & uses

- 2 \* spatula.  $\Rightarrow$  ectocervix (seq)
- 4 \* brush  $\Rightarrow$  endocervix. (column)
- 1 \* speculum  $\Rightarrow$  orbişiwı
- 3 \* fluid base prepare specimen.

3- main use of it  
screening of cervical CA

4- when start screening  
From 21y every 3y till 30y every 5y

5- indication of this test

6- prerequesting for this test.

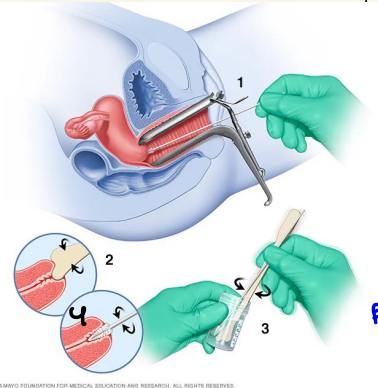

station = 3 =



1- what the suspect diagnosis.  
PCOS

2- what the thing in history

- Acne
- Irregularity of cycle.
- obesity
- hirsutism

3- investigation

FSH, LH, prolactin, estrogen, prog.  
TSH, T<sub>4</sub>, androgen.

4- treatment and why

\* diet

\* 1<sup>st</sup> line COC

\* metformin.

\* antiandrogen (spironolactone)

\* if she want to get pregnancy  
lytazole

5- How to confirm كيسان في صلبه سوال  
US >12 follicles 9-11 mm.

station 4

(GA  $\approx$  13 w)



- 1- what you see in US
  - absent nasal bone
  - nuchal translucency

2- other thing on US

IVGR, abnormality, GI double bubble sign  
Cardiac defect, diaphragmatic hernia.

- 3- in consult what to do.  
هذا السؤال ما يجرب شو المطلوب

4- How to confirm your diagnosis.  
CVS



1- Diagnosis

moderate to severe anemia (MoM > 1.5)

2- in this case (management)

intrauterine blood transfusion.

3- what you see

peaked syst MCA MoM > 1.5

slation =5=

عزومات طبيعية

ليس

↑ALT + AST

1- 3 DD

2. symptoms.

3- Diagnosis ⇒ cholangitis.

4- other test

5- effect on baby

Seminar

station = 6 =

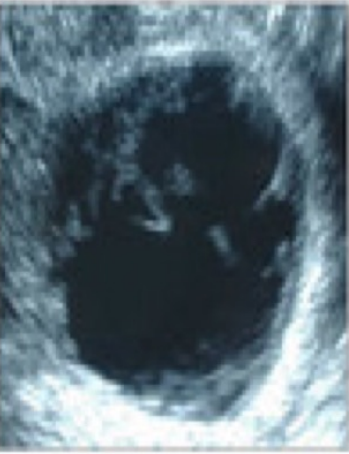

1. what to want ask in history

2. diagnosis PID

3. organism Gonorrhea.

4. name of sign on U/S (cogwheel)

5. complication

infertility, tubal block., adhesion.

6. sign on examination.