

Respiratory system LAB

Sura AL Rawabdeh,MD

October 2024

Emphysema

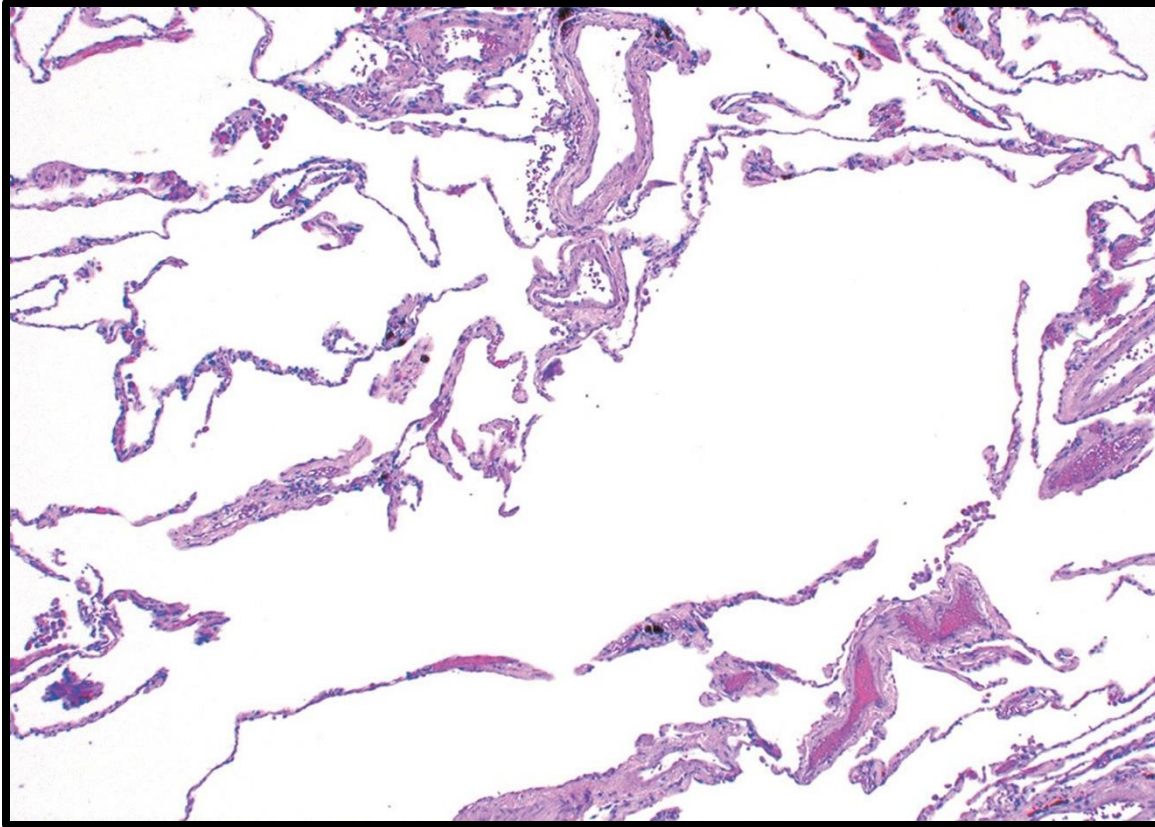



**Subpleural
bullae**

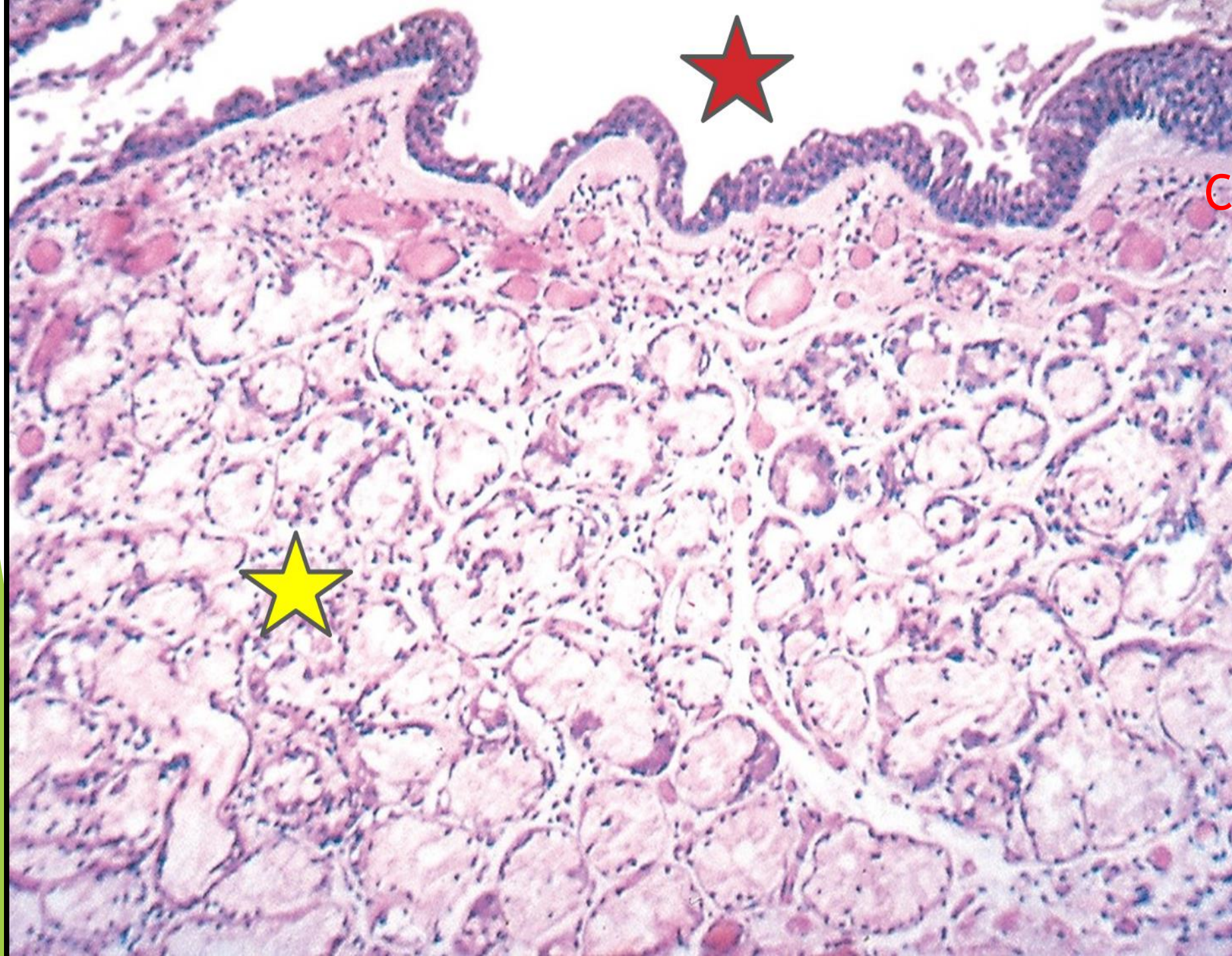

CHRONIC BRONCHITIS

Bronchial ASTHMA

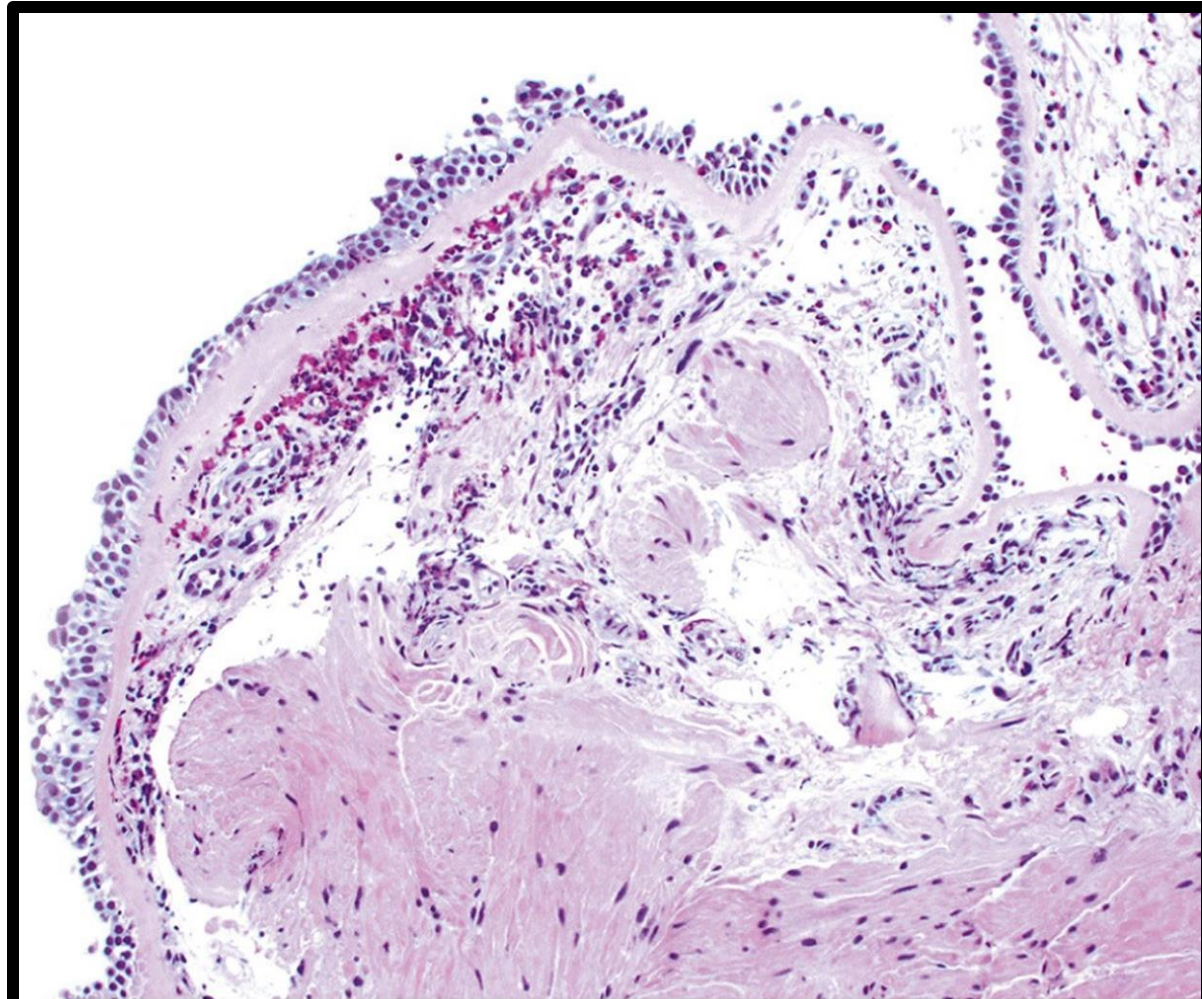

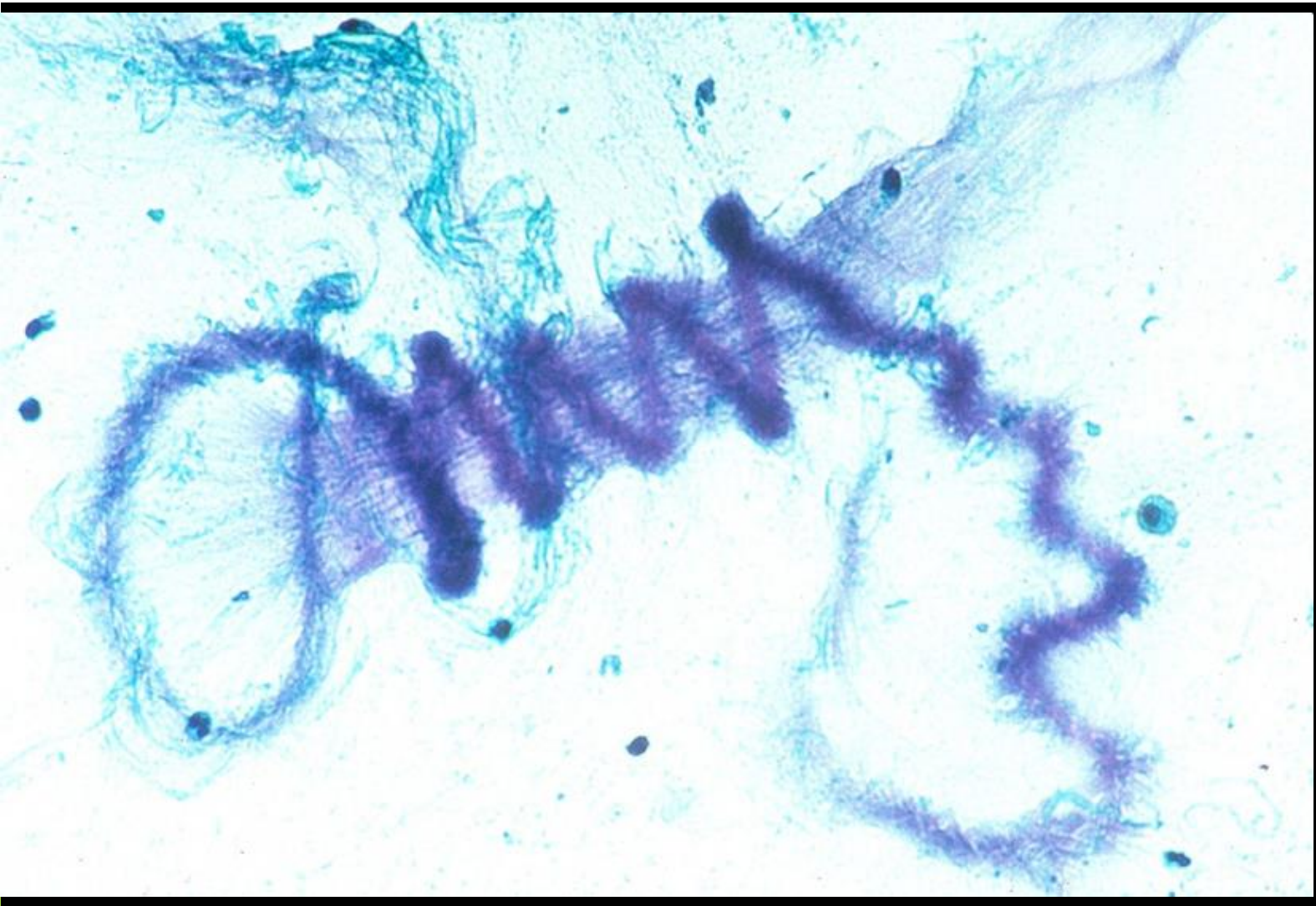

Curschman Spirals in sputum

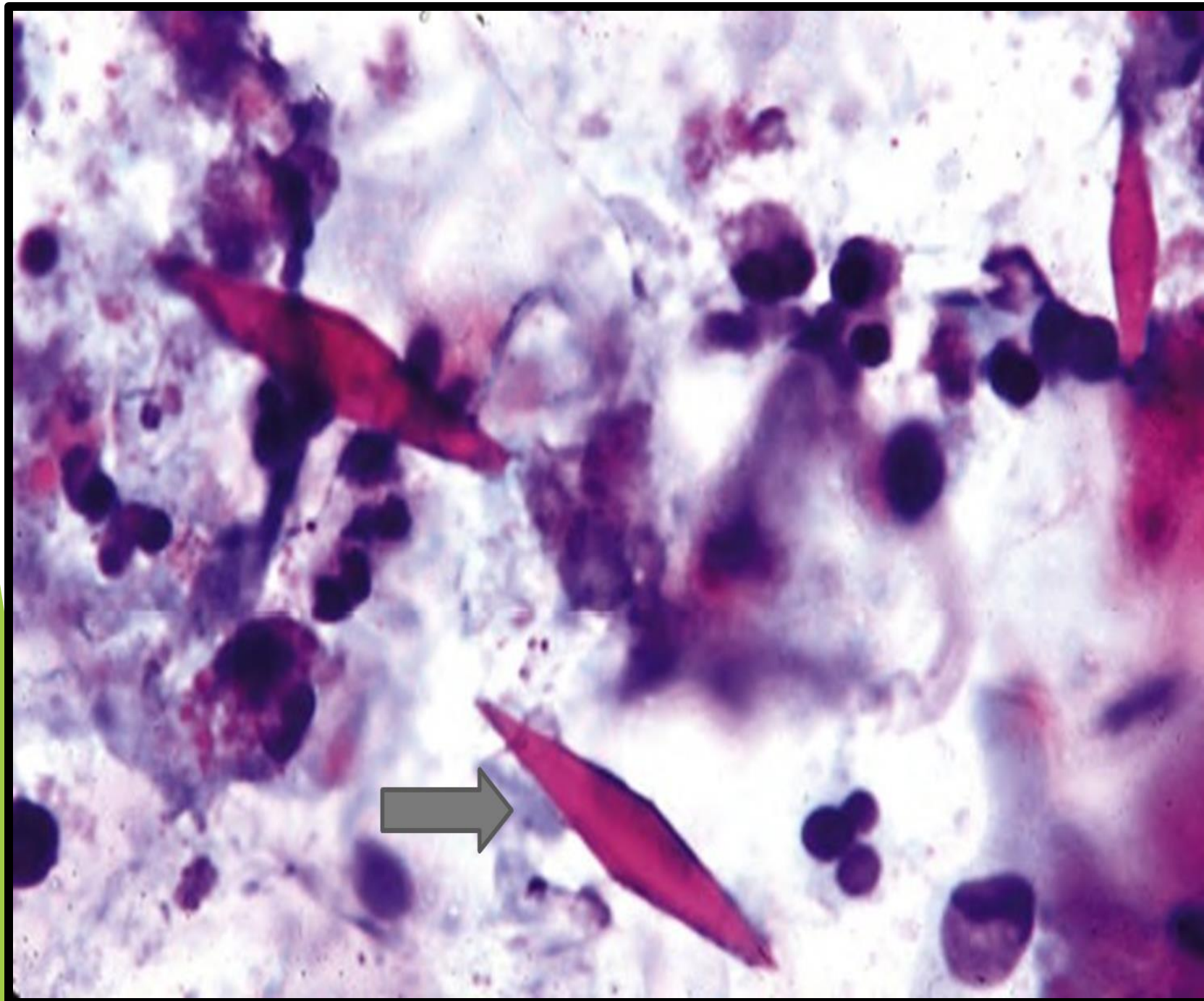

Charcot-Leyden crystals



BRONCHIECTASIS

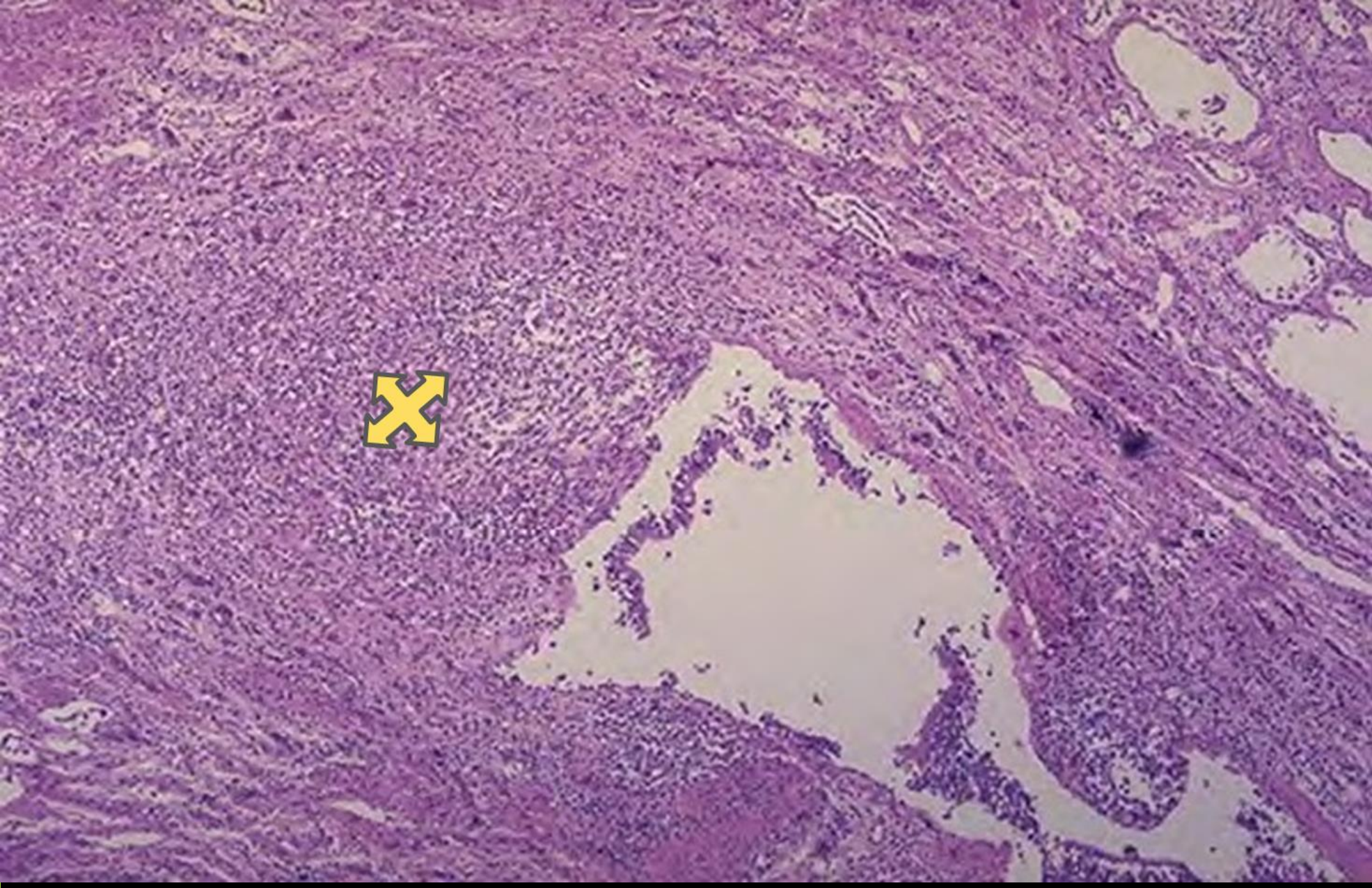

BRONCHIECTASIS

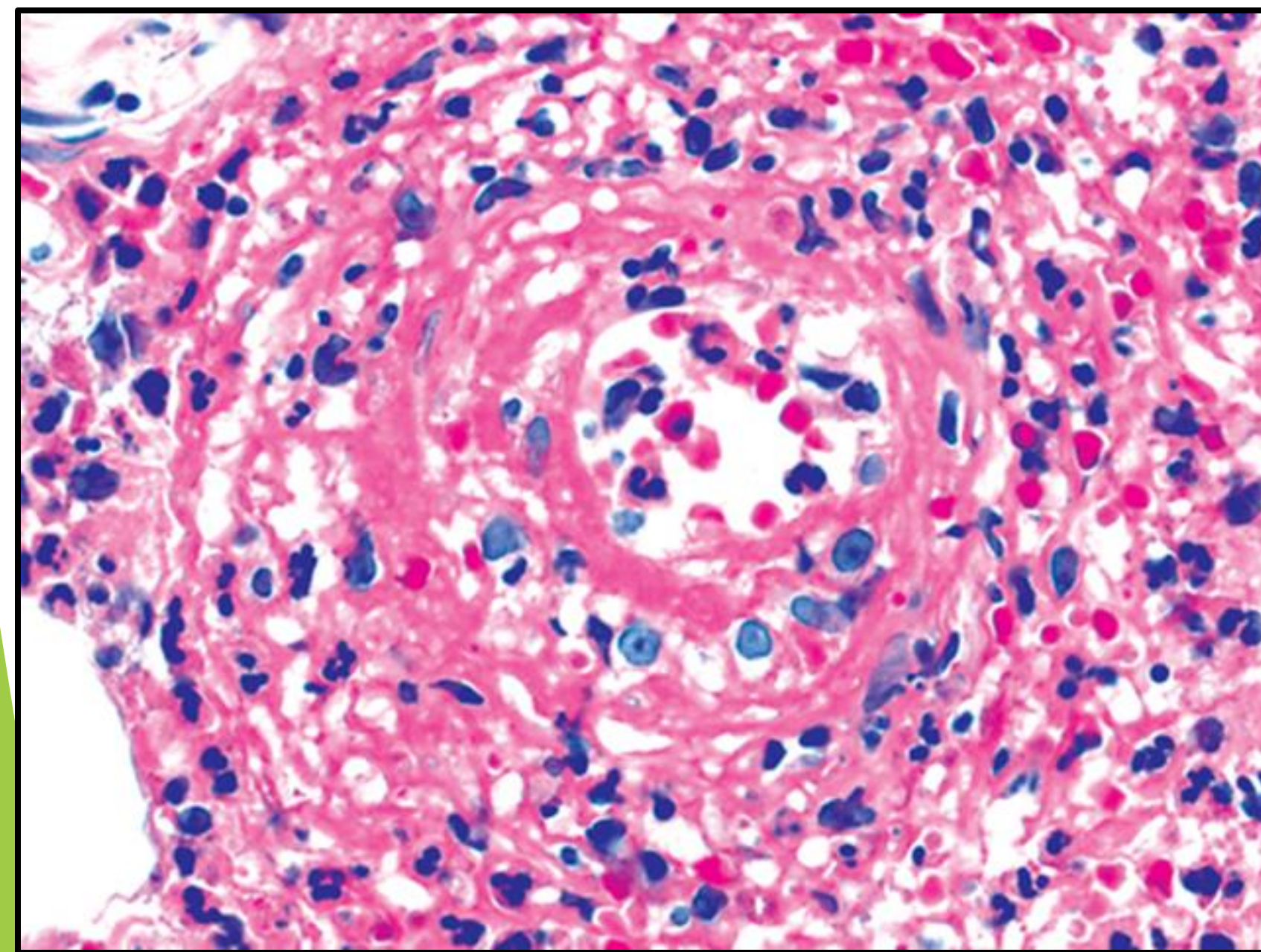

Pseudomonas aeruginosa

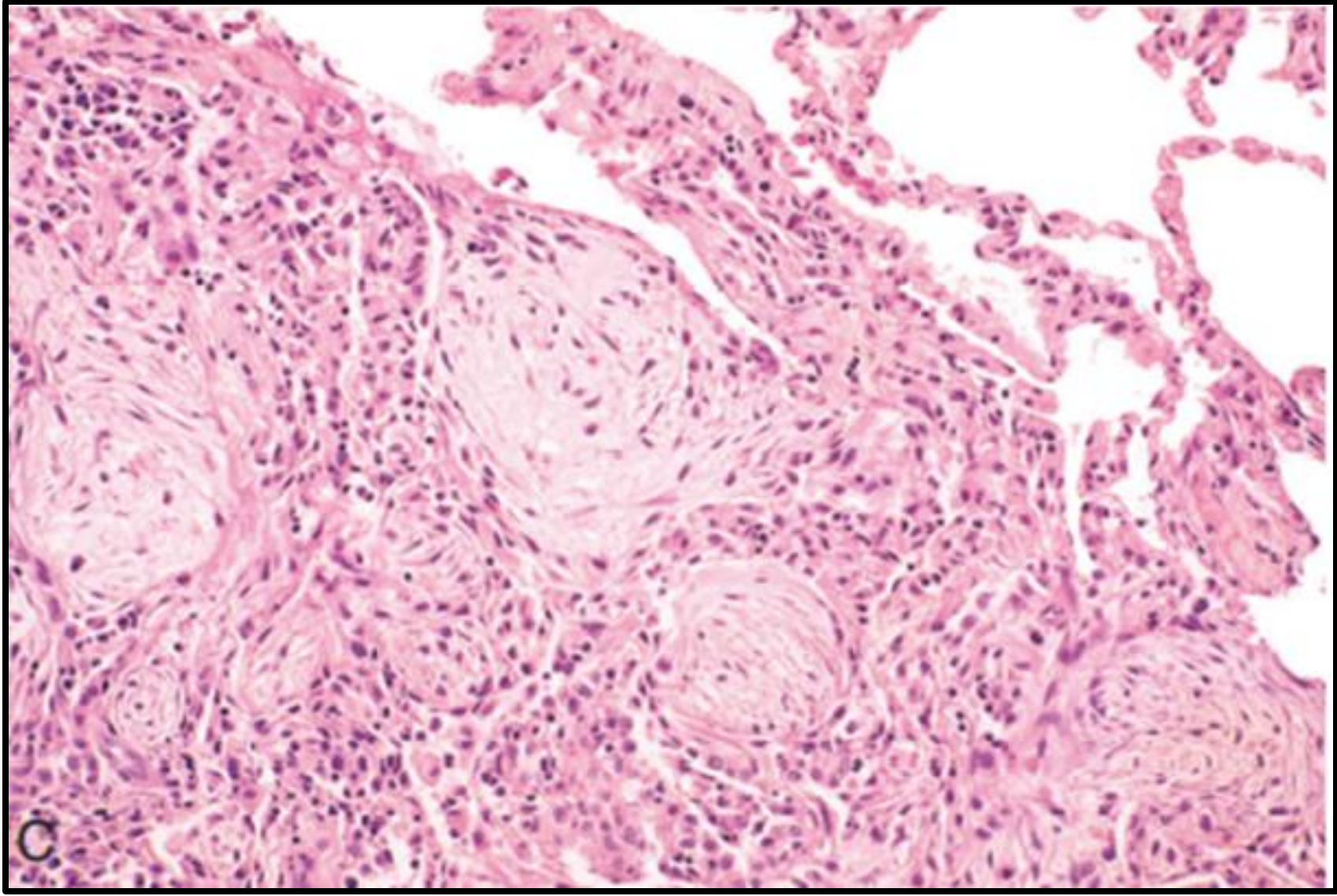

Resolution

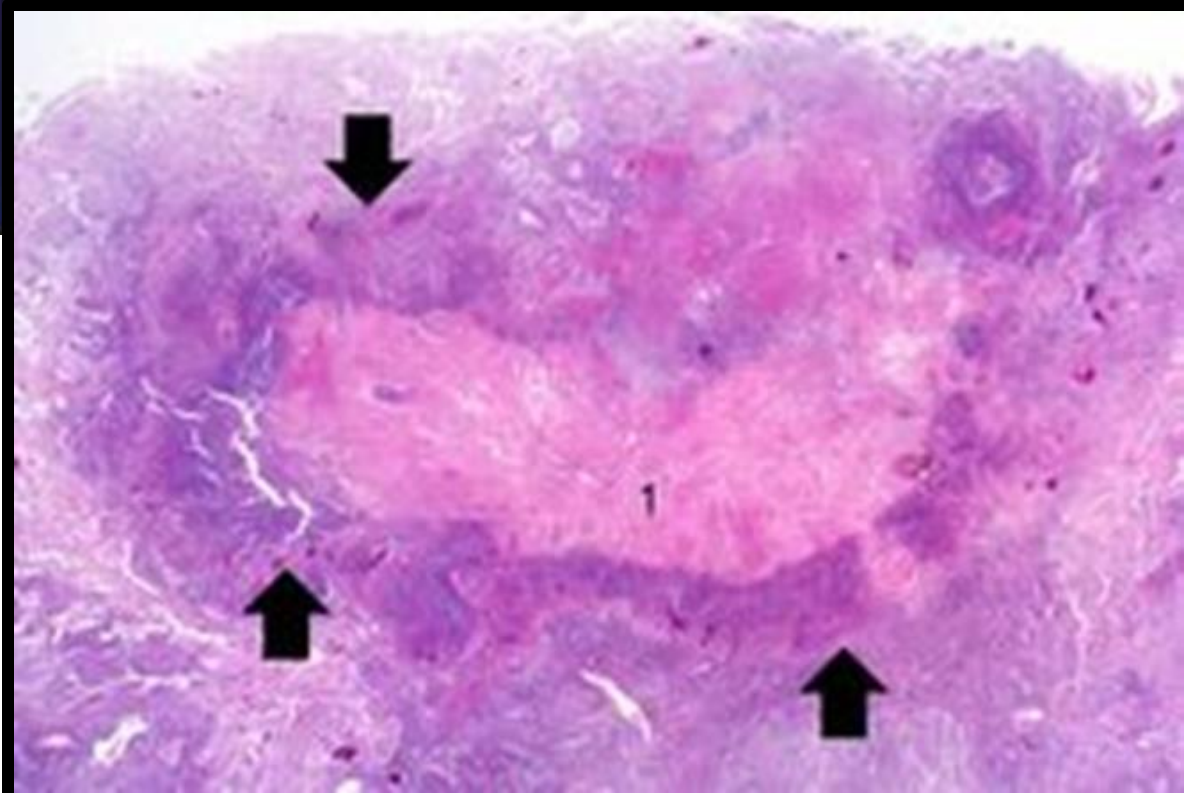

Lung Abscess

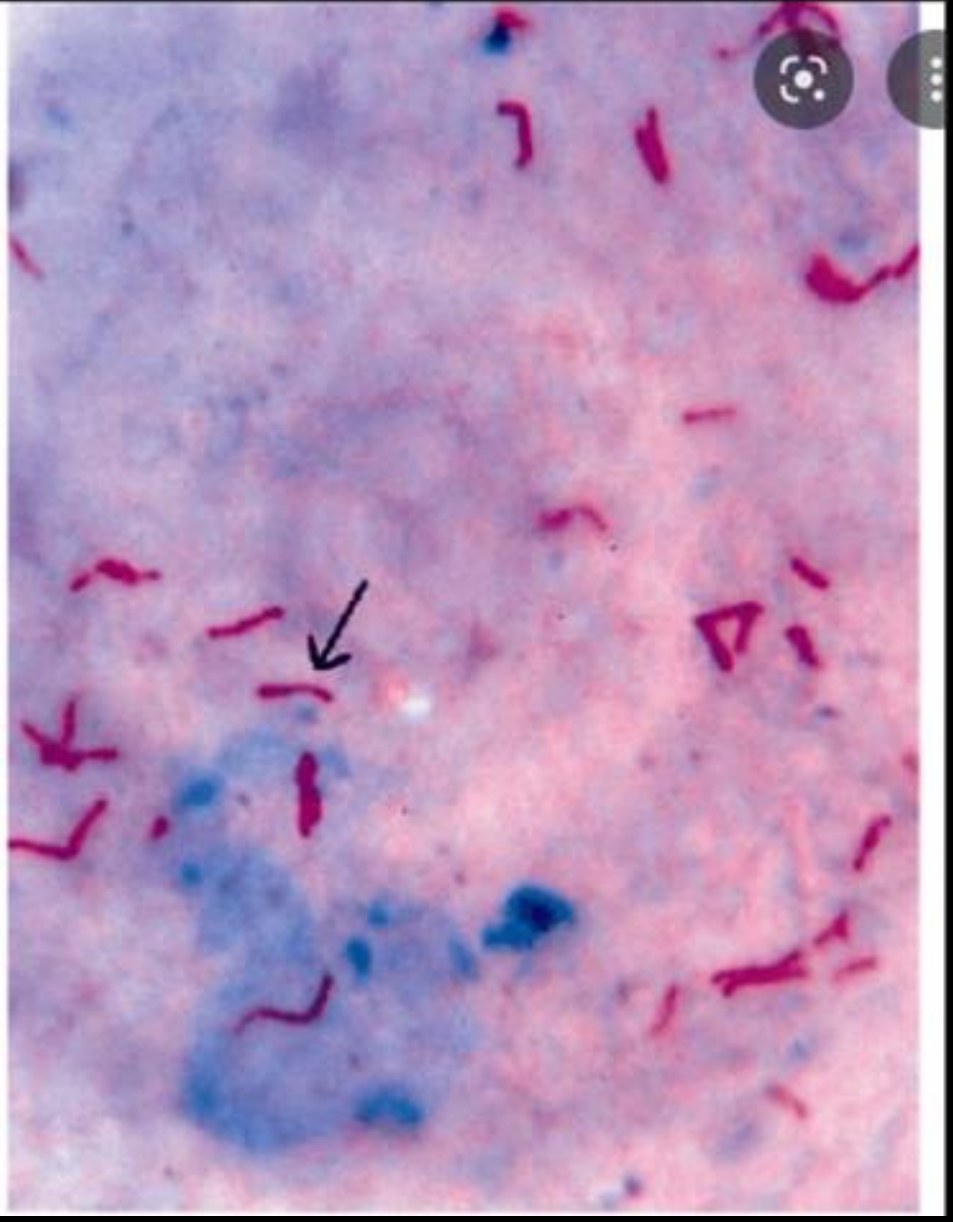

Ghon complex
Tuberculosis

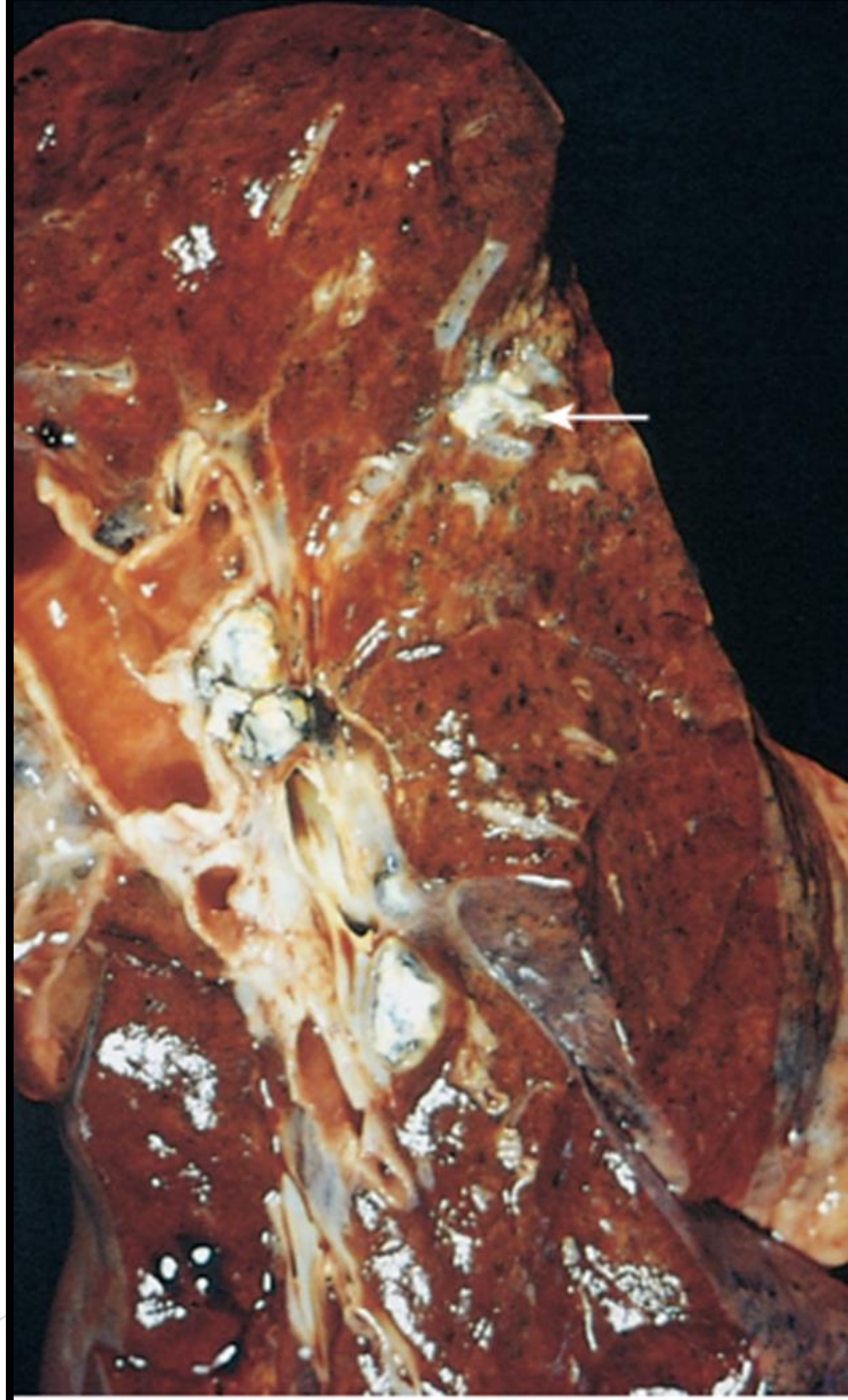

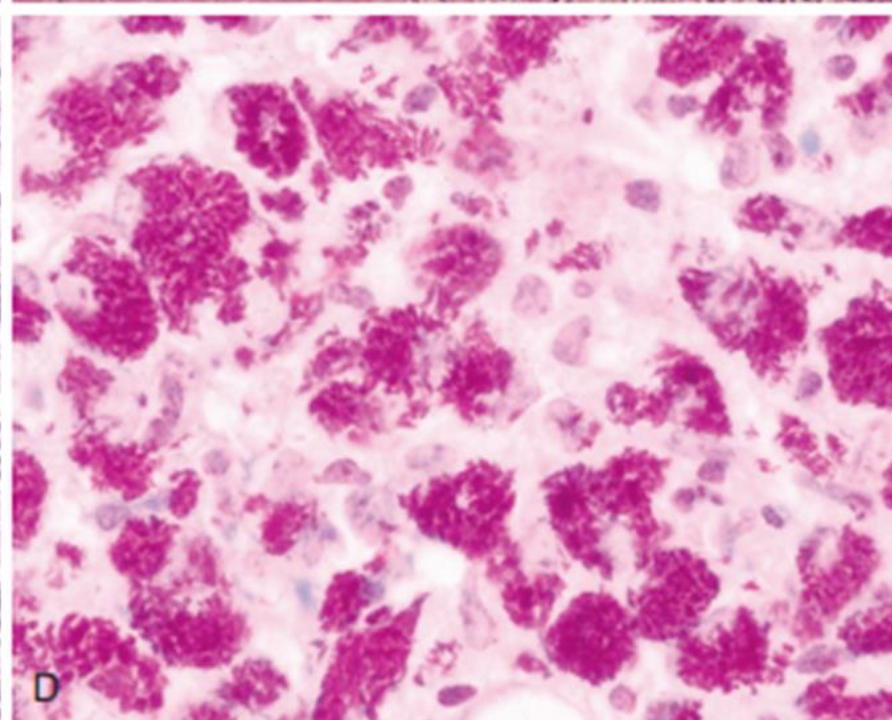
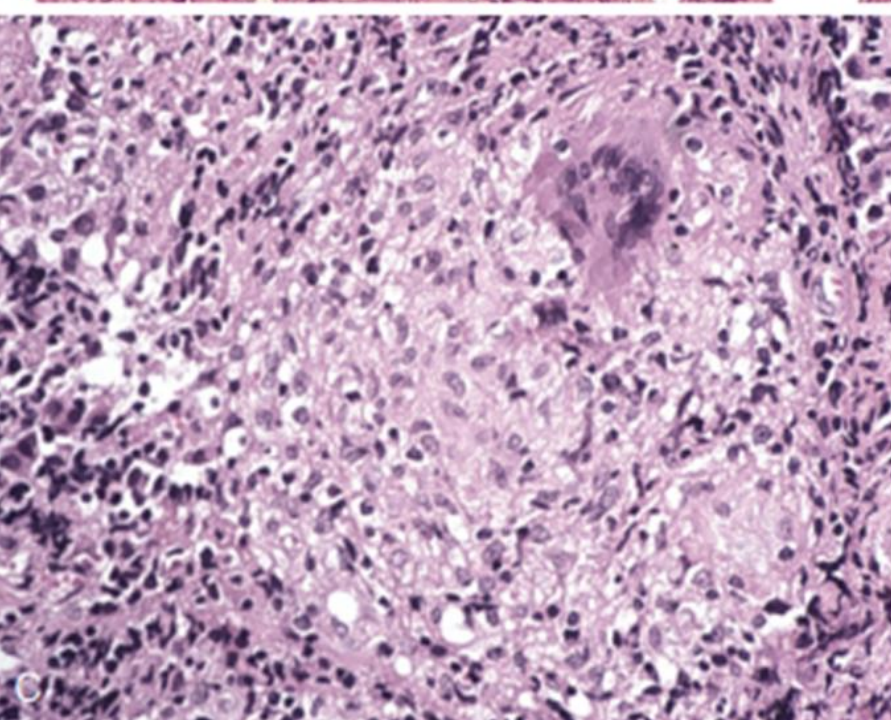
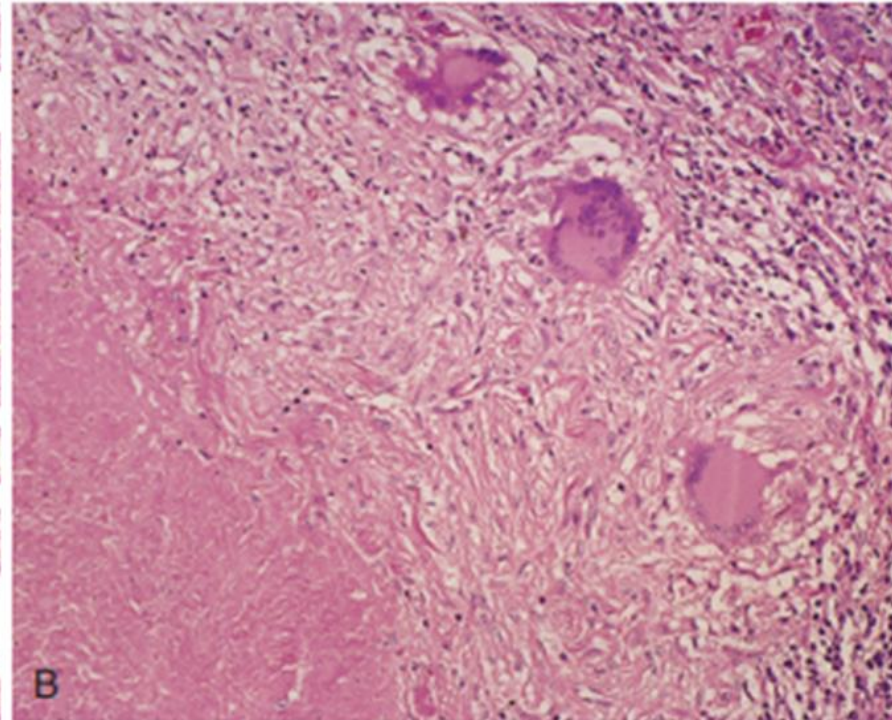
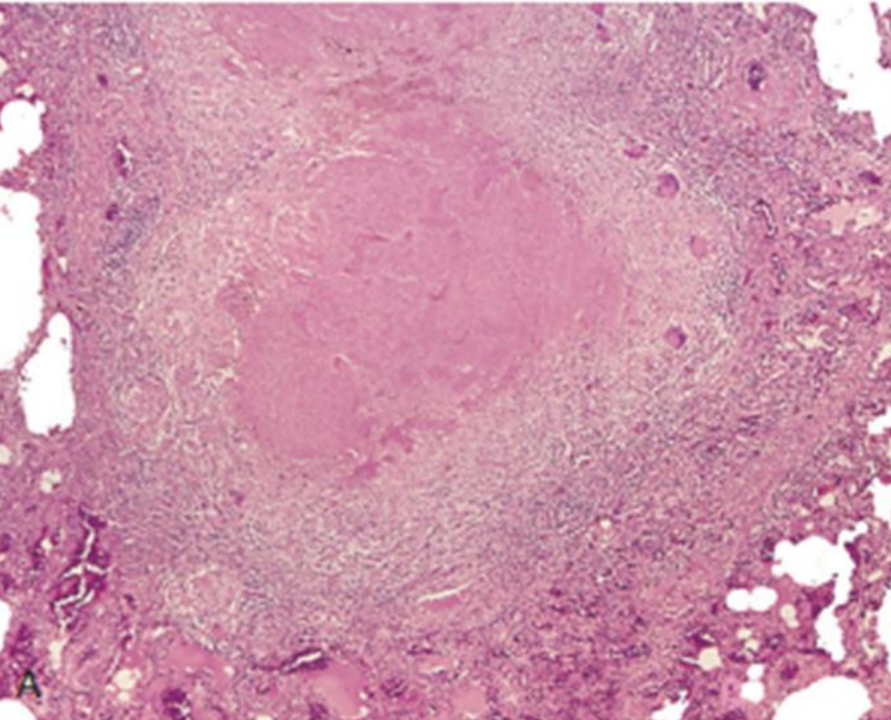

Tuberculosis

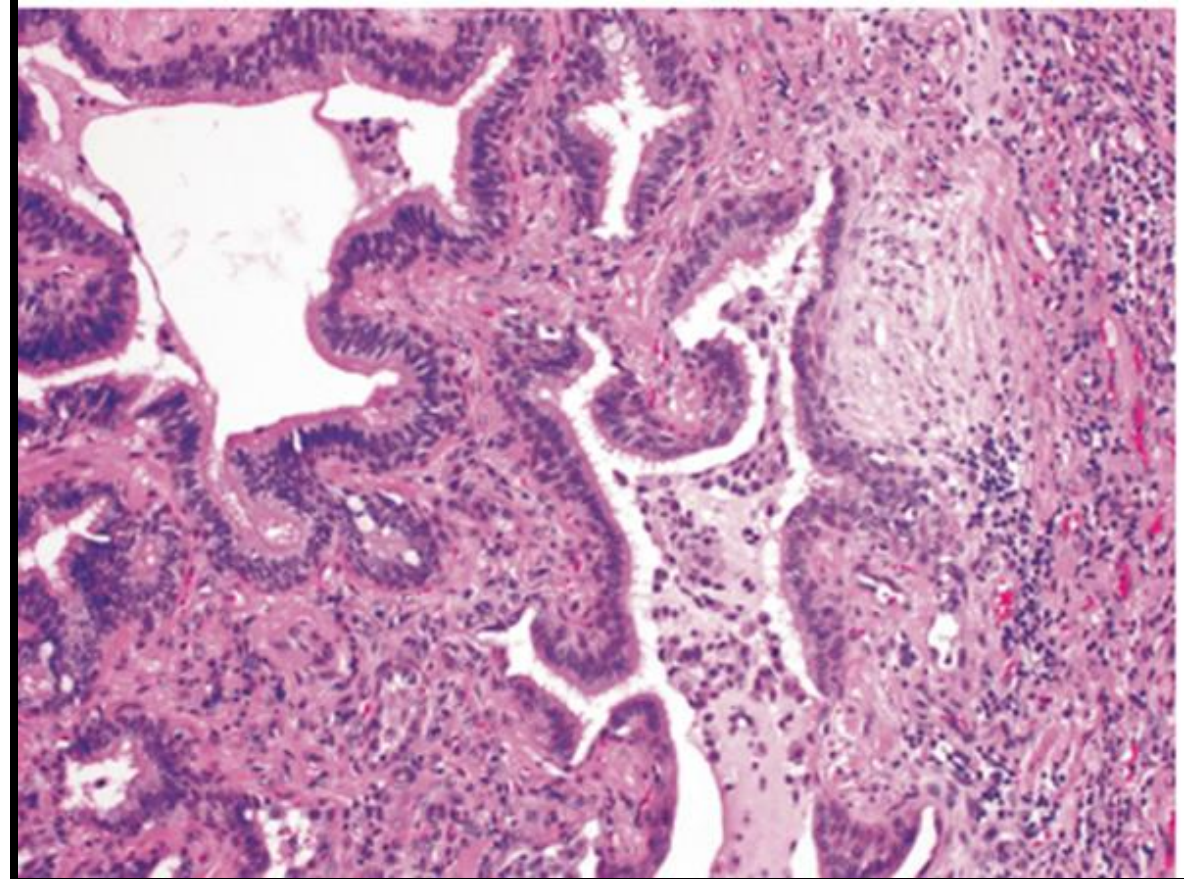
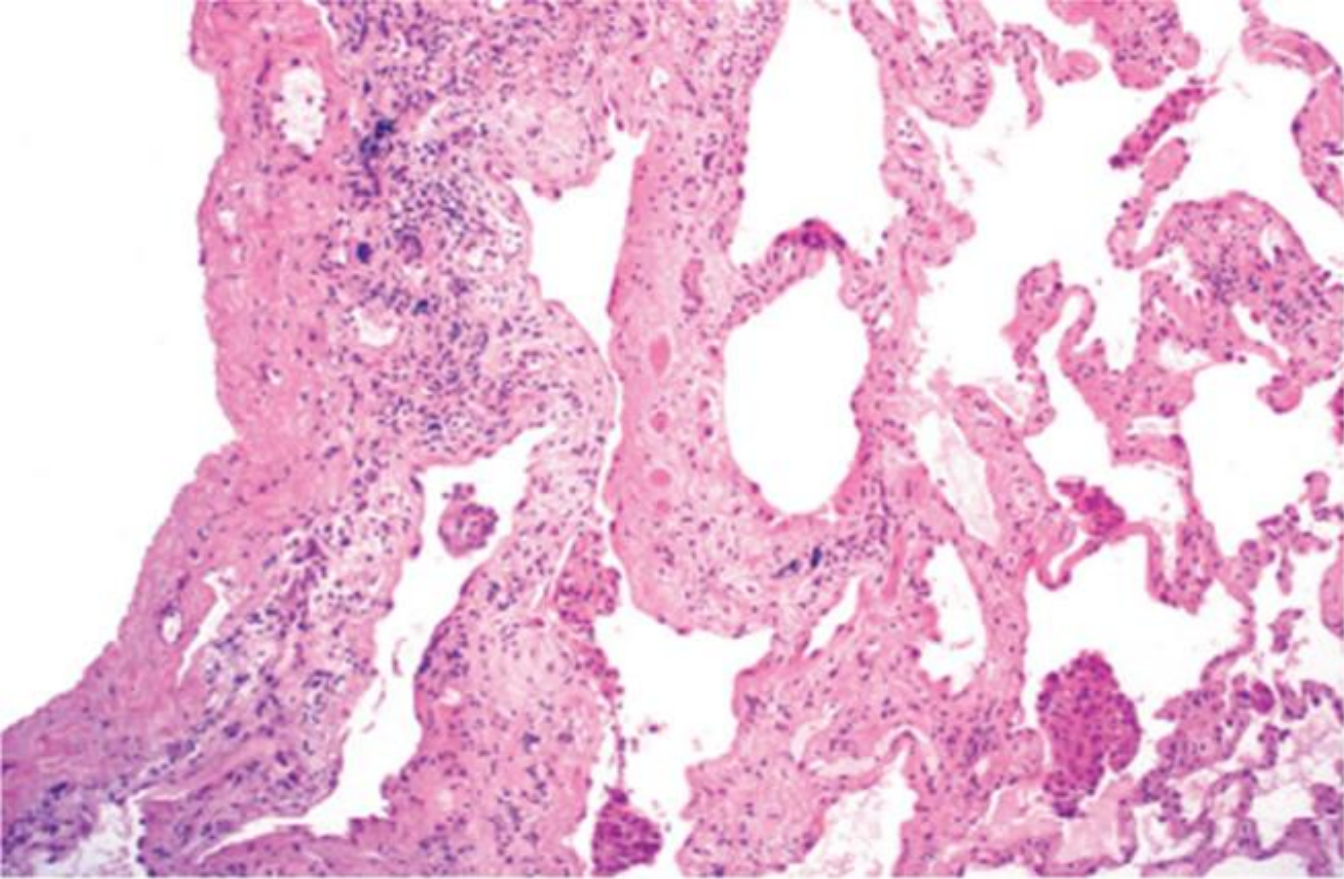

Idiopathic Pulmonary Fibrosis

Pulmonary anthracosis

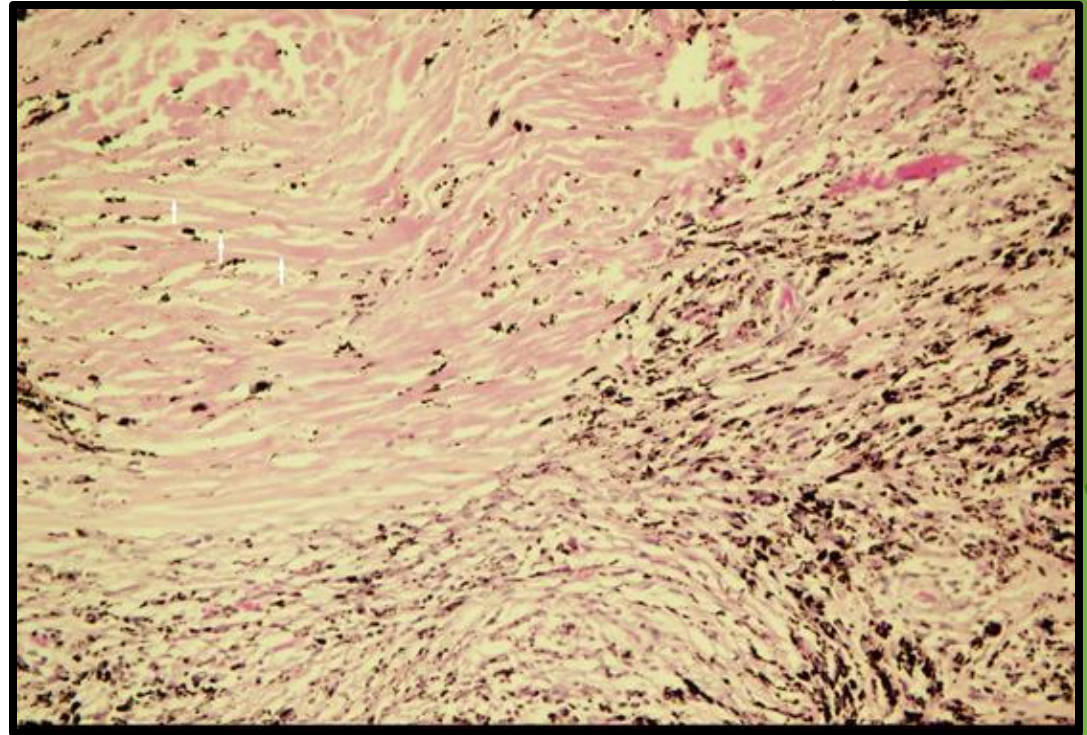
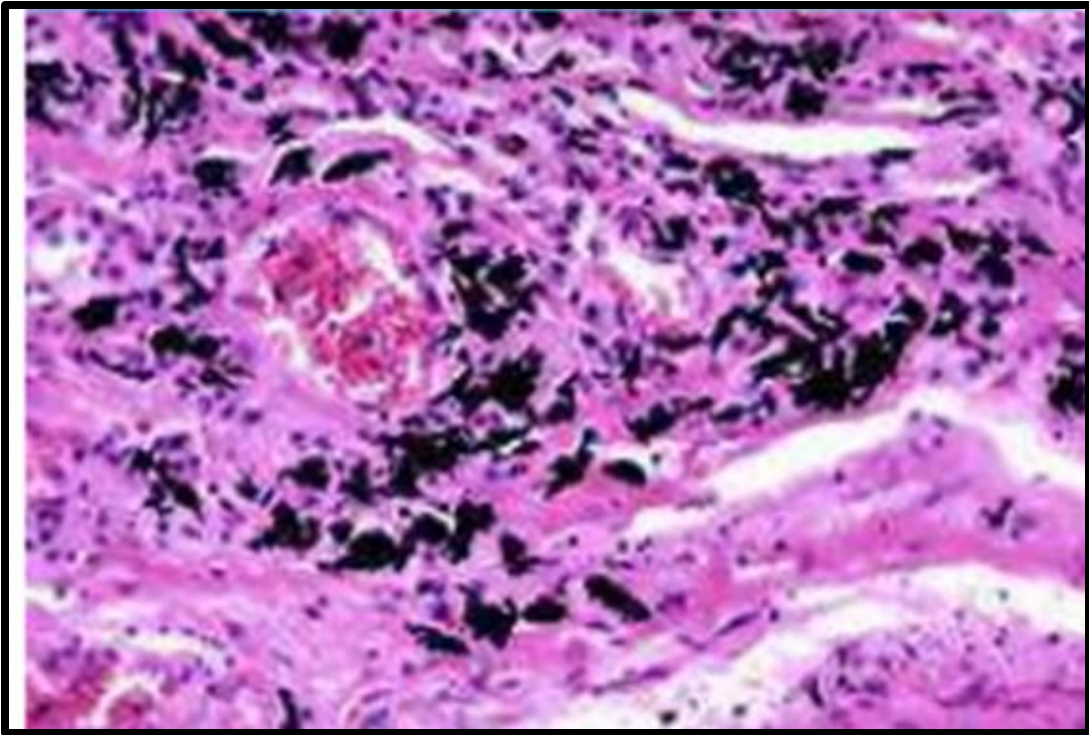

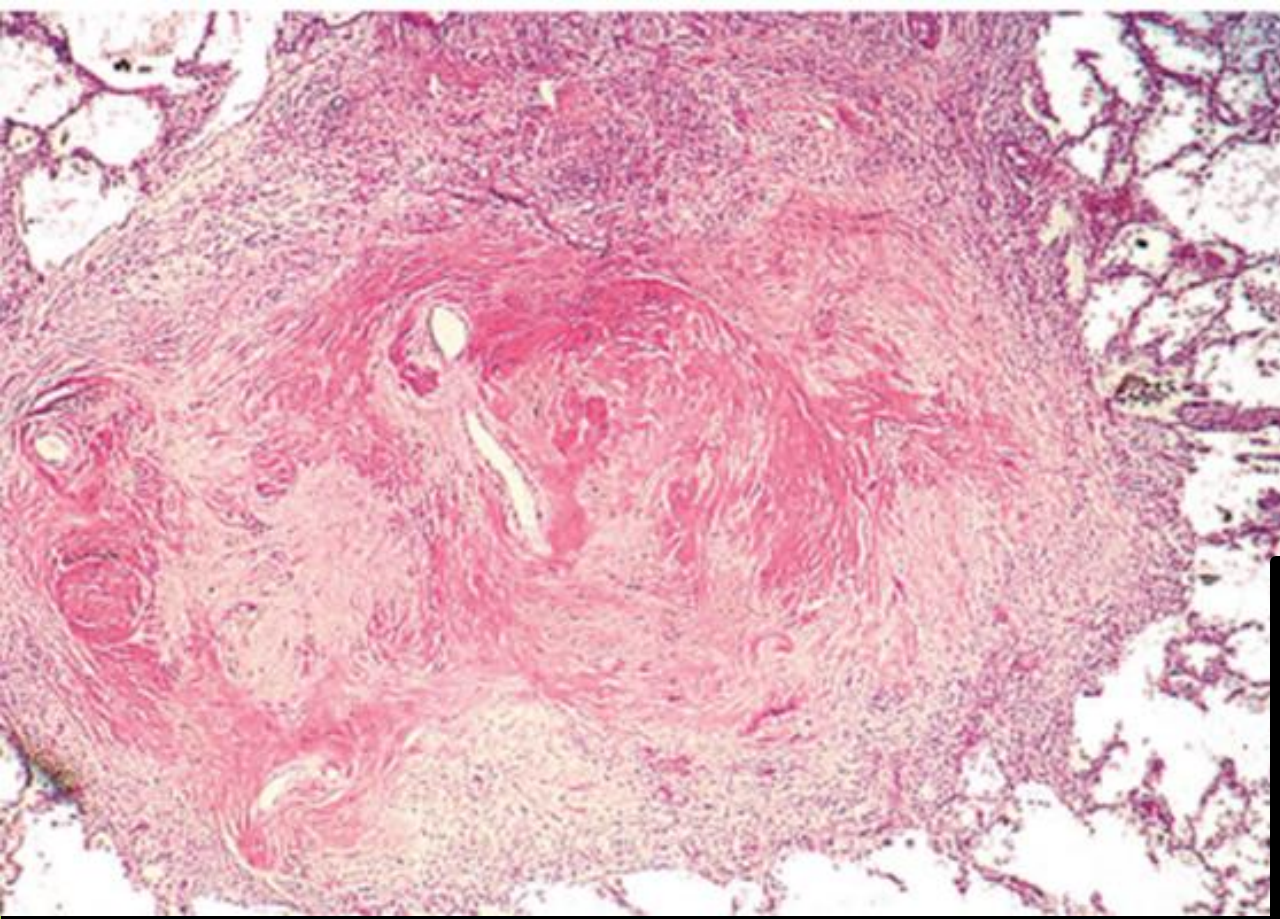

Silicotic nodules

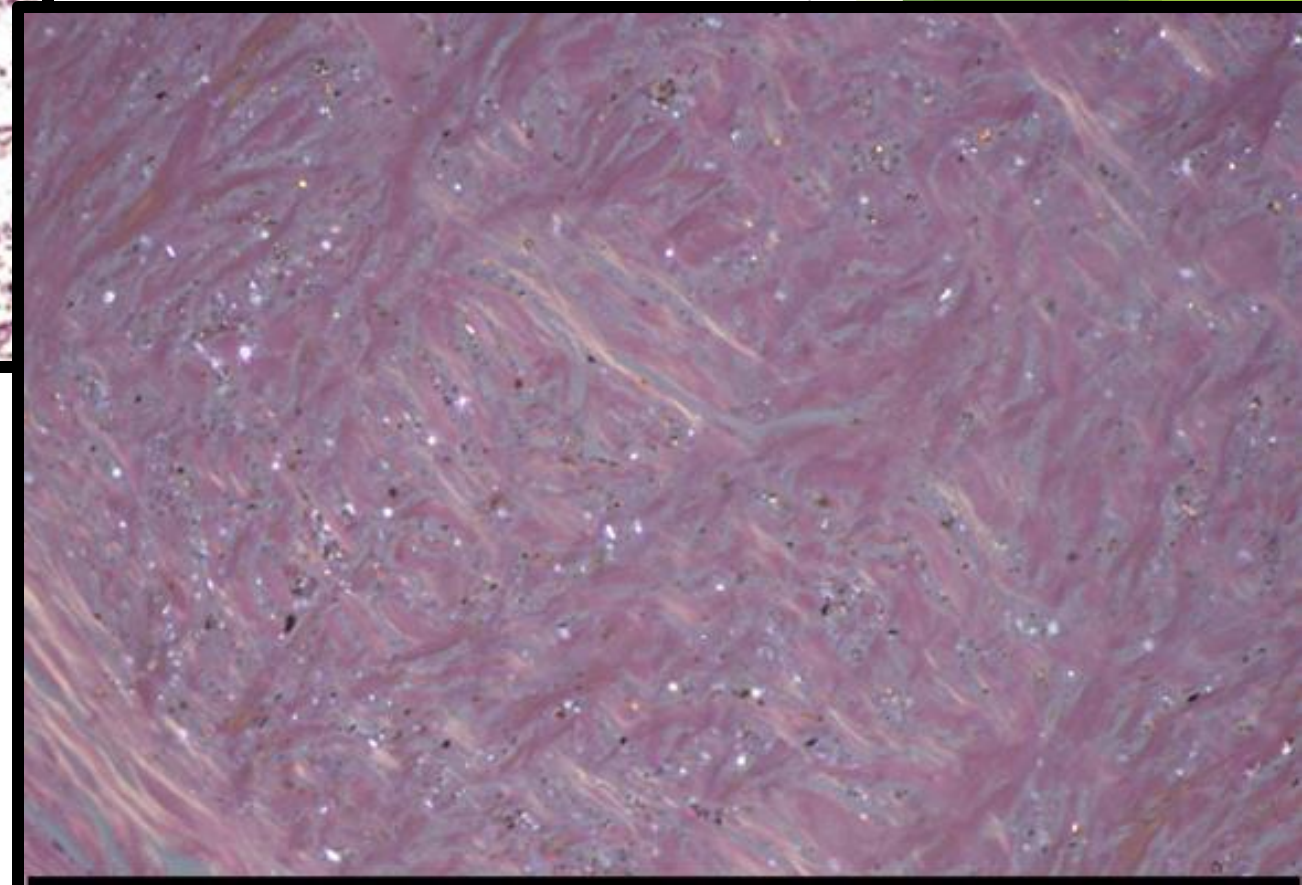

Asbestosis

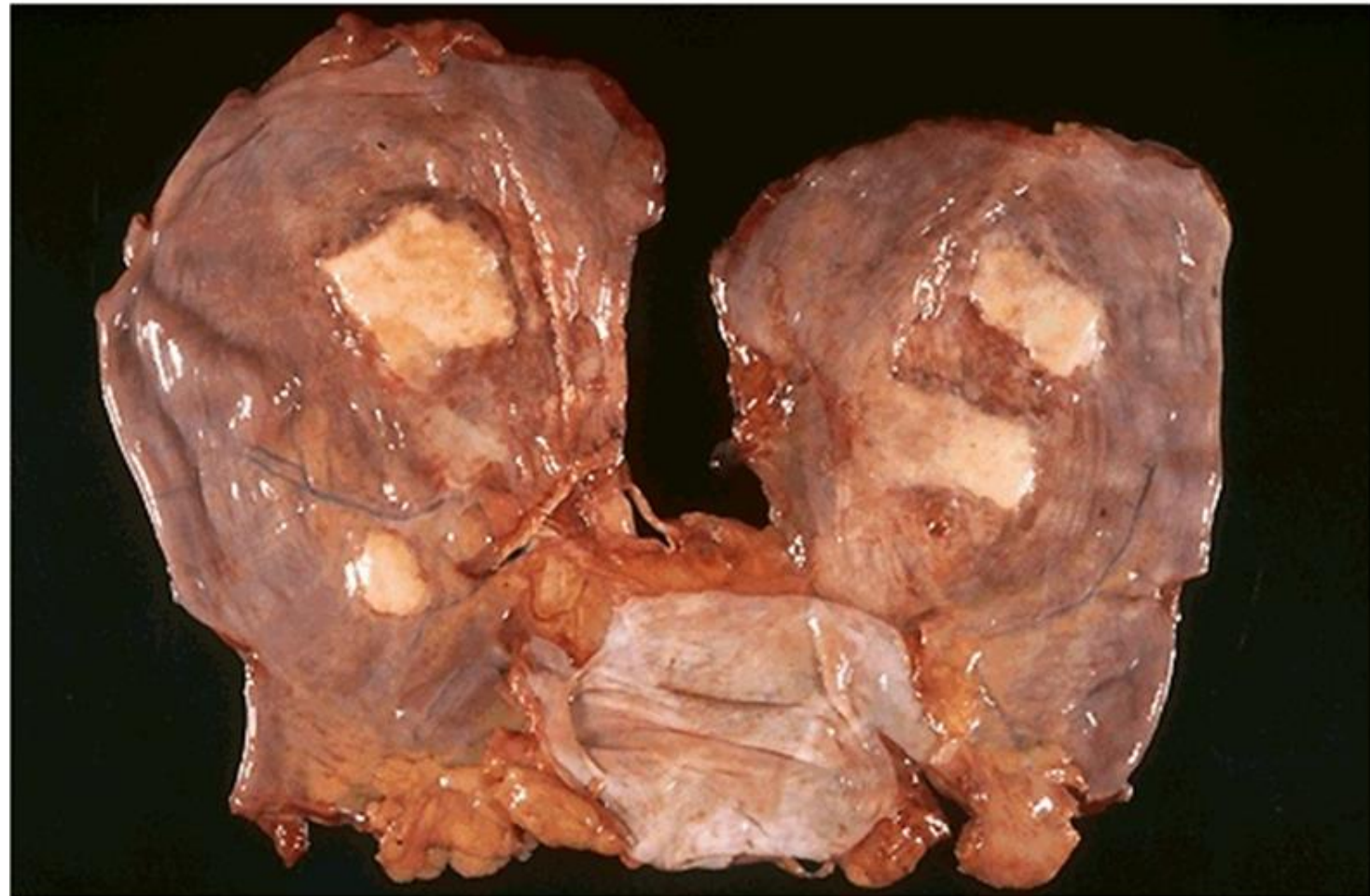

Sarcoidosis

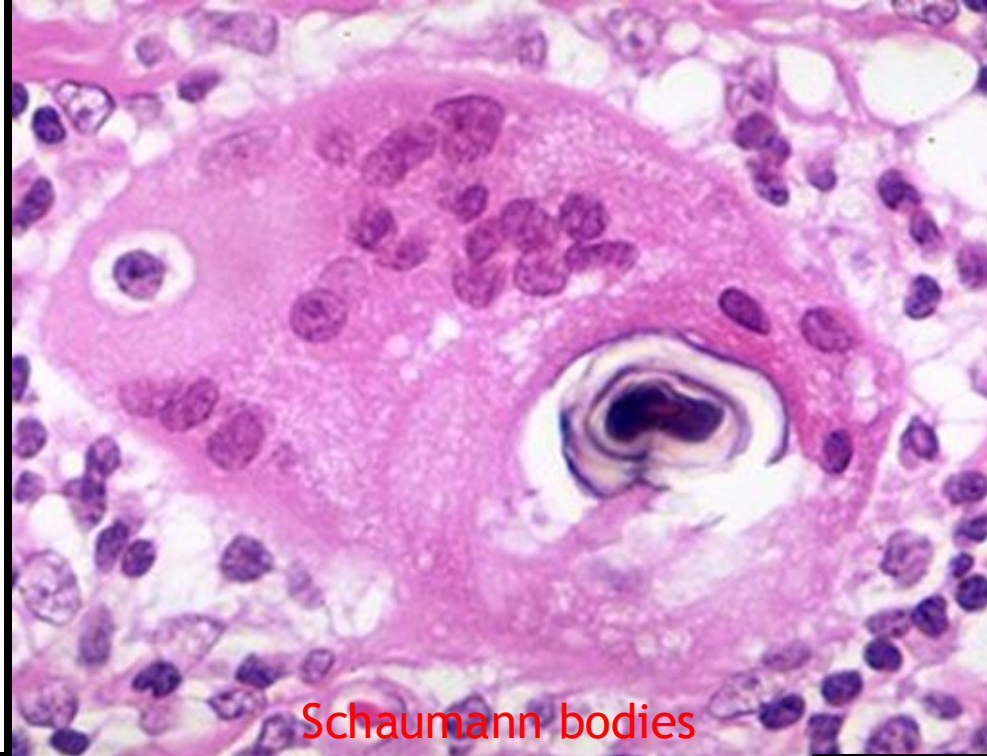

Schaumann bodies

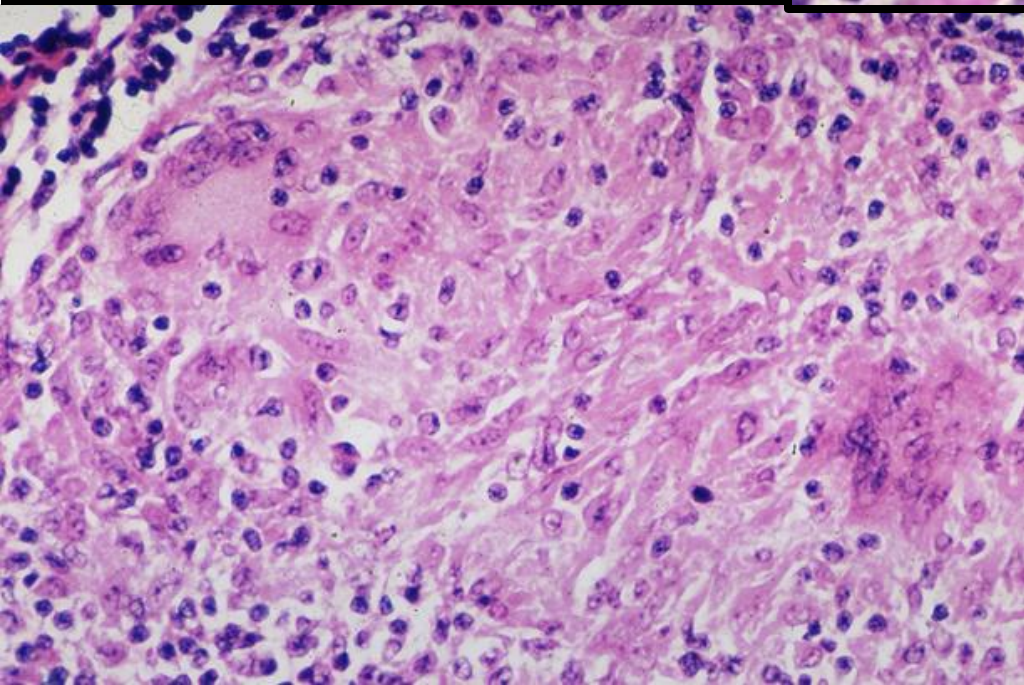

Asteroid bodies

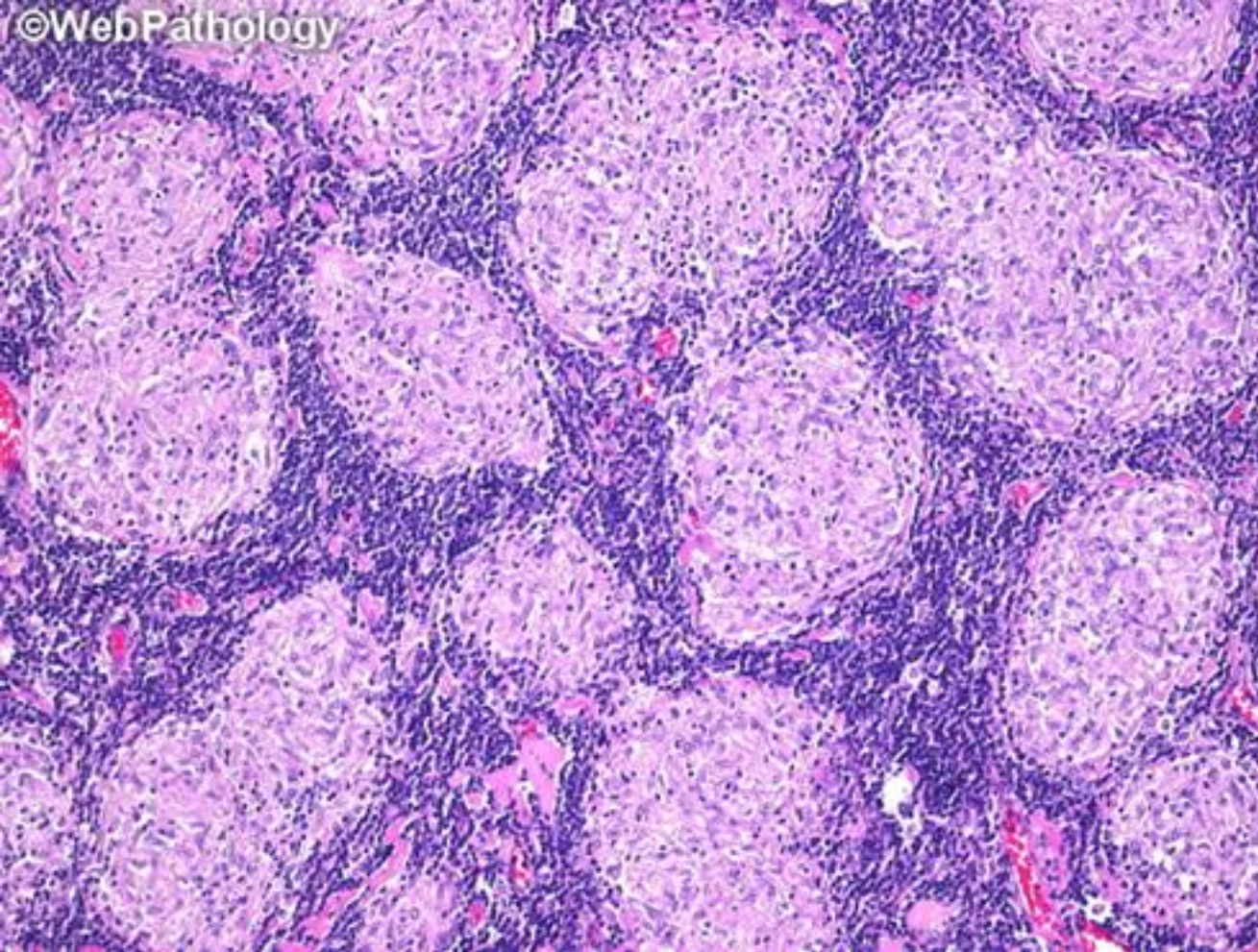

Sarcoidosis

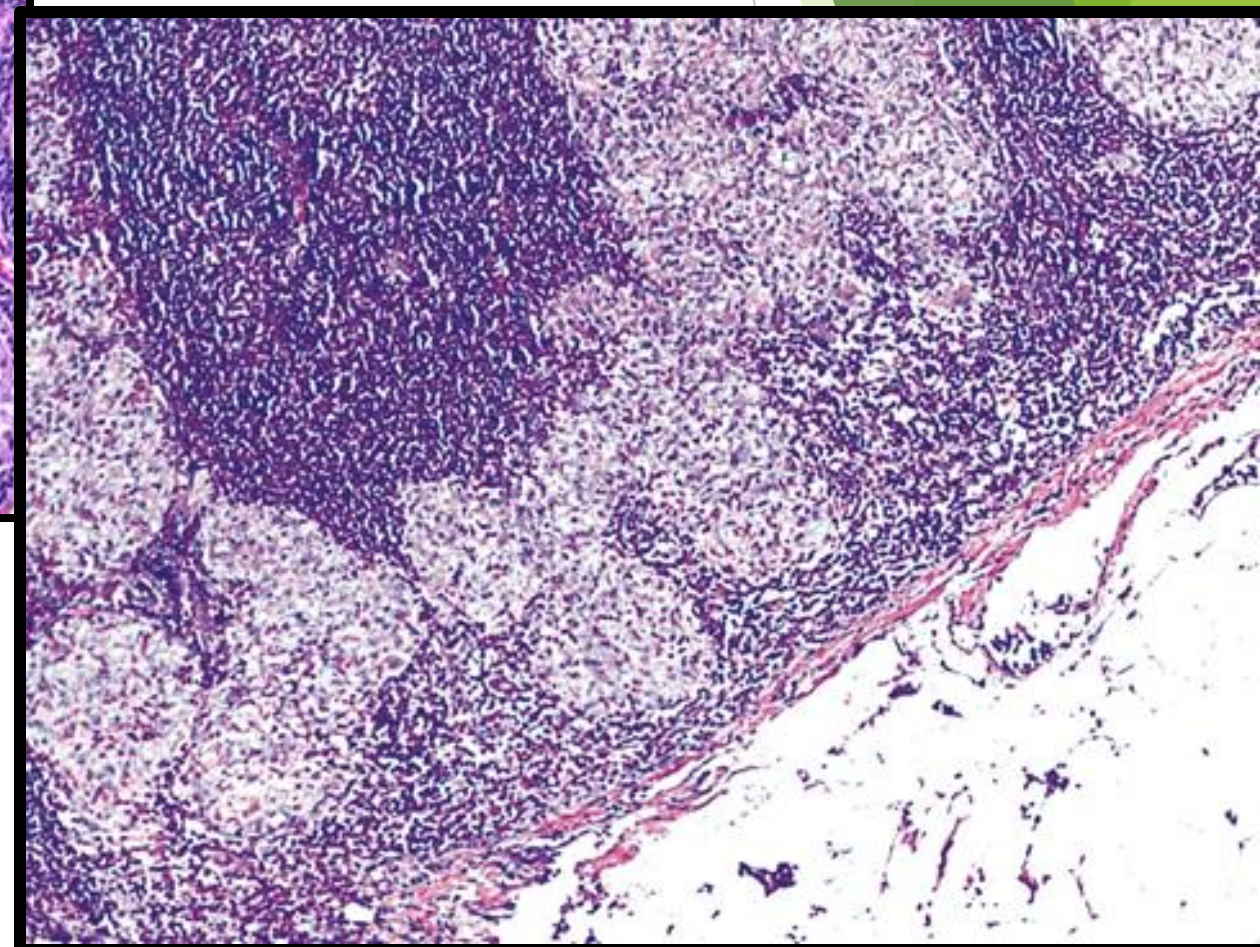

The background features abstract, overlapping geometric shapes in various shades of green, ranging from light lime to dark forest green. These shapes are primarily located on the right side of the frame, creating a modern, layered effect. The rest of the background is plain white.

Thank you

Good luck