

# ENT Mini-osce

## 2nd/Jan/2025

الاجابات من الطلاب  
ما تأكدنا من الدكاترة !

In Chemical cauterization we use :

Silver nitrate ✓



According to the initial steps of management all are true except:

- Direct pressure
- Airway , breathing...
- Do CT scan to detect the site of bleeder ✓

Boy , previously healthy,came to follow up ,the best description:

- Left ear ventilation ✓
- Left ear foreign body
- Right ear foreign body
- None of the above



In which of the following it is used:

- Chronic serous OM ✓ (=OME)
- Acute serous OM
- Chronic suppurative OM
- Acute suppurative OM

All of the following are acute Indications of this procedure ,  
except;

- Myasthenia gravis ✓
- Maxillofacial injury
- Angioneurotic edema
- poisoning
- Upper airway obstruction



Late onset complication :

- Bleeding
- pneumothorax
- SC emphysema
- Apnea
- Tracheo esophageal fistula ✓

Nasopharynx endoscopy picture

The true statement is:

- Adenoidectomy is contraindicated in Down syndrome. ✓

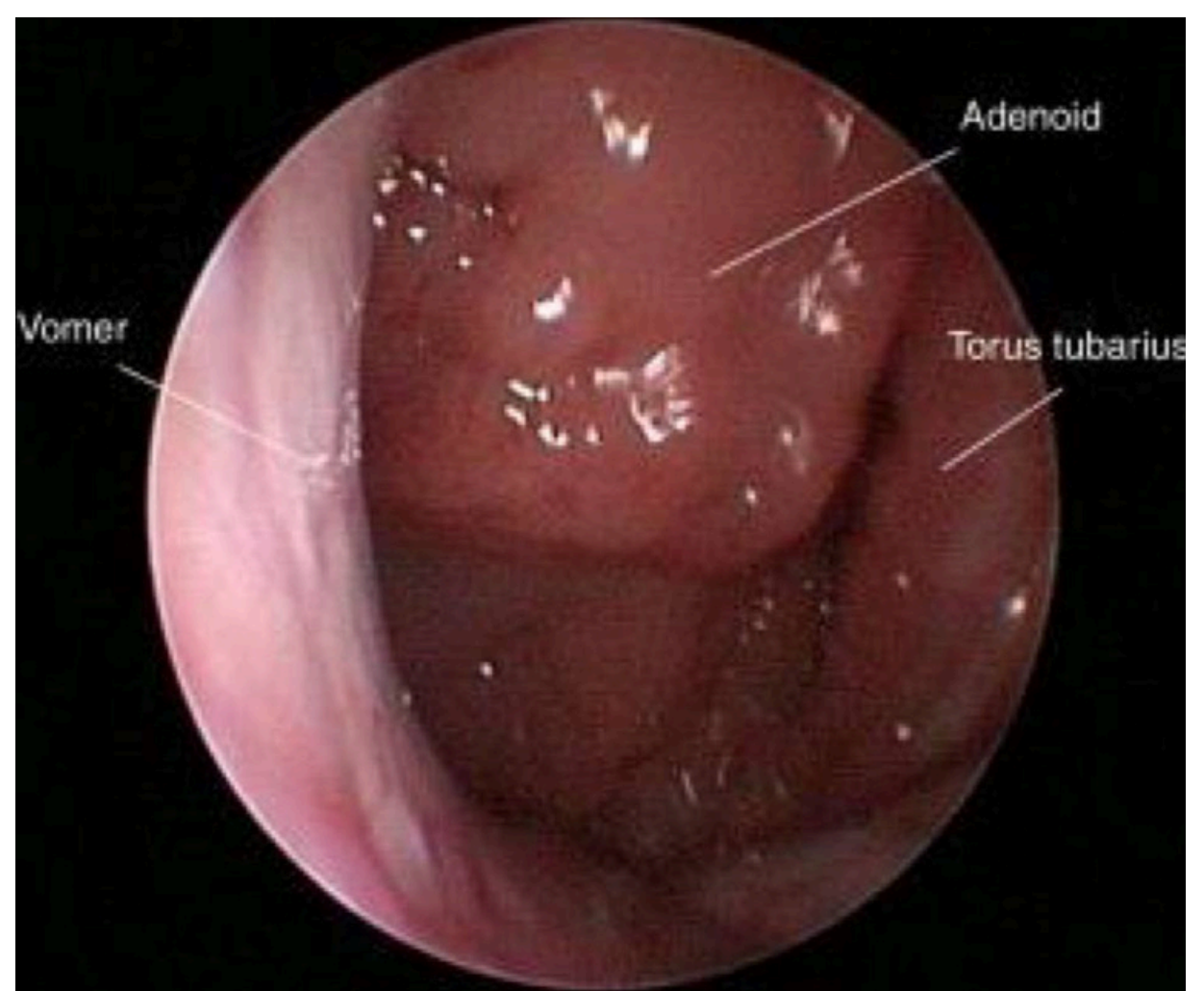

Regarding to tonsillitis criteria ,one is wrong :

- Cough ✓
- Tonsillar enlargement
- Tonsillar exudate
- cervical lymphadenopathy
- Fever

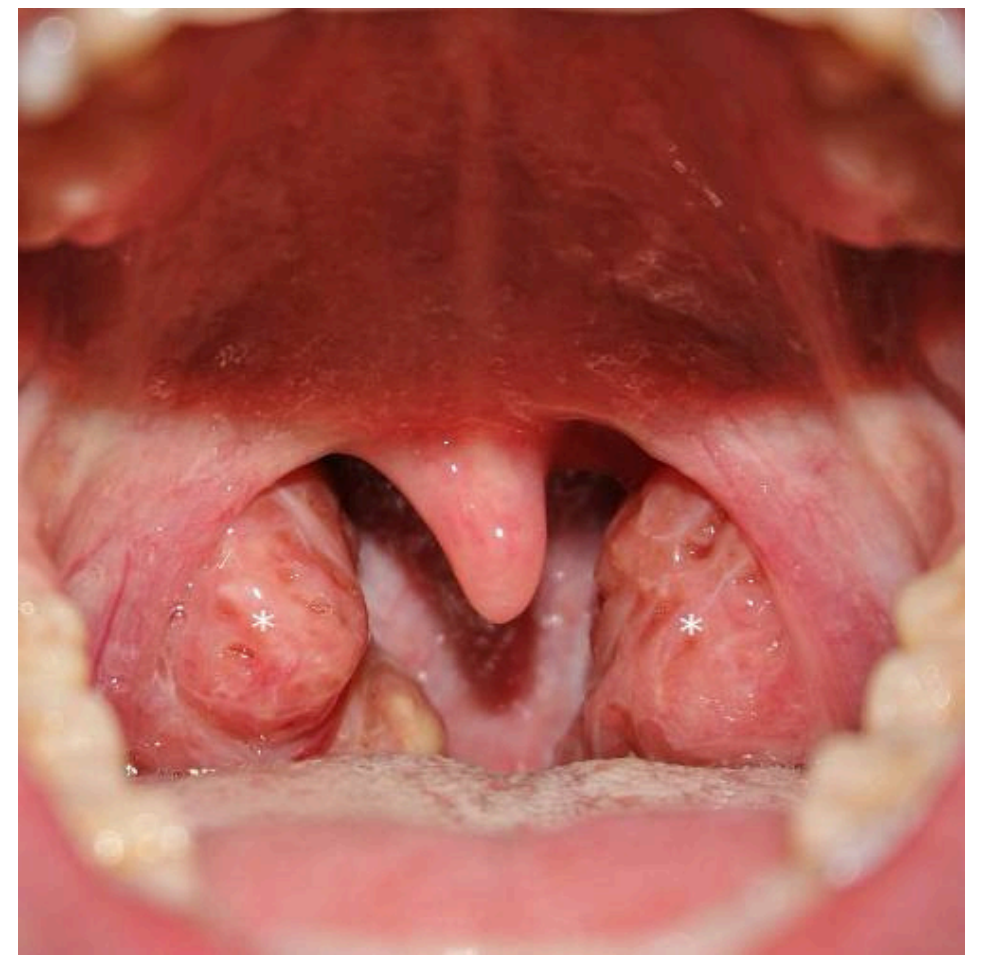

All of the following are differential diagnosis of this image except:

- Vocal cord nodule ✓
- Papillomatosis
- Fungal
- Laryngeal CA
- ....



If it is stage one glottic carcinoma ,the management:

- Surgery followed by radiotherapy ✓
- Radiotherapy
- Chemotherapy
- Total laryngectomy

Test name

- Pure tone audiometry ✓

Description:

Bilateral high frequency sensorineral HL ✓

Diagnosis :

Noise induced hearing loss ✓

Result of renne's test & tympanometry :

+Ve ,A ✓

This image is :

- CT sinuses ✓

- MRI

The indication :

- Impending complications ✓

The diagnosis :

- Left orbital cellulitis, ethmoiditis , proptosis ✓

- Invasive fungal infection

Wrong statement:

- Give antihistamines ✓

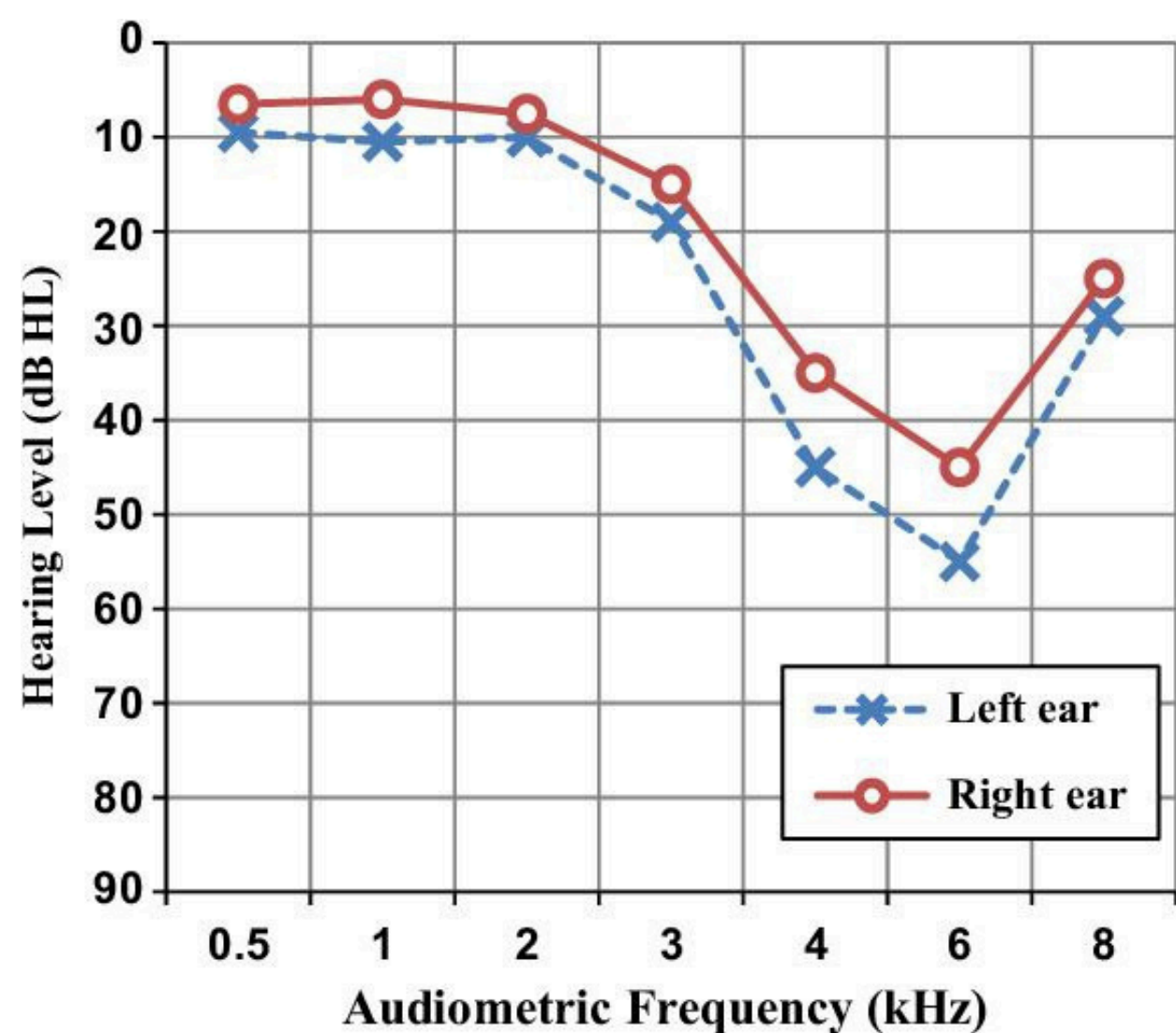

Spot diagnosis:

Reinke's edema ✓

The best management:

-Proton pump inhibitors

-Smoking cessation ?

-Microscopic laryngeal surgery ?

