

بسم الله الرحمن الرحيم

Nurosurgery archeive

Done by : Eiman Alrfou

Q1 What is the most common site of spontaneous cause of SAH

- A. Base of skull
- B. Intracerebral
- C. Intracranial

Ans : A

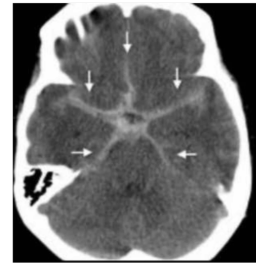

Q2 Which of the following factor favor clipping than coiling

- A. Young age
- B. Narrow neck
- C. Multipel comorbidities

Ans : A

Q3 What is the percentage of paientes dies before reach hospital

- A. 70%
- B. 35%
- C. 15%
- D. 25%

Ans: c

Q4 Choose the correct answare

Ans: vasospasm secondrey complication doesnt occure before 3days

Q5 Child come with this CT finding , all of the following clinical presentation of pineloma except

- A. Headche
- B. Skin rash
- C. Upward gaze

Ans : B

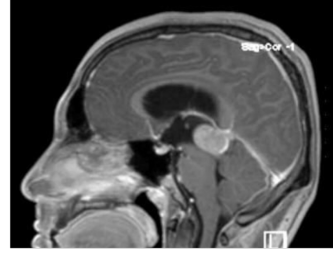

Q6 Which of the following hormons secreted by this gland

- A. Cortisol
- B. Melatonin
- C. HCG

Ans: B

Q7 All of the following is part of parinaud's syndrome except

- A. Upward gaze
- B. convergenace and retraction
- C. Hemianopia
- D. Pseudo-Argyl
Robertson pupil

Ans: C

Q8 Which of the following condition assoiated with pineloma

- A. Paiunad's syndrome
- B. Turcket syndrome
- C. Truncal ataxia

Ans : A

Q9 What is the presentation in this image

- A. Trigonocephaly
- B. Scaphocephaly
- C. Brachycephaly

Ans: c or B !!

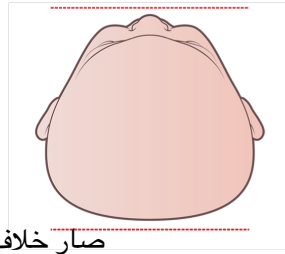

صغار خلاف على الاجابة فمممكن تكون scapho

Q10 What is the most common craniocytosis present in male

- A. Scaphocephaly
- B. Plagiocephaly
- C. Trigonocephaly
- D. Brachycephaly

Ans: A

Q11 What is the most type of chiari malformation present in mayelomeningocele

- A. Chiari one
- B. Chiari two
- C. Chiari three
- D. Chiari four

Ans: B

Q12 What is the surgery of choose for CSO

- A. Strip craniectomy
- B. Craniotomy and evacuation

Ans : A

Q13 What is the point A represent

- A. Decompensation
- B. Compensation
- C. Ischemia and herination

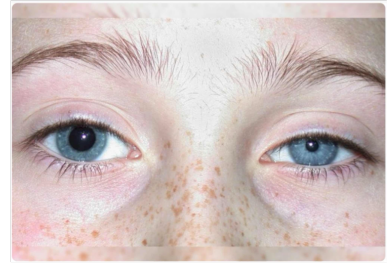
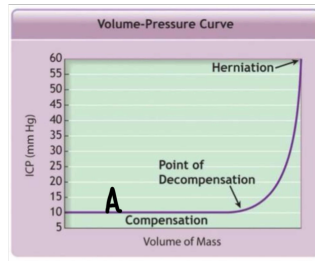

Ans: B

Q14 Type of herination is

- A. Unilateral tonsillar
- B. Bilateral tonsillar
- C. Unilateral subtenitorial
- D. Bilateral subtenitorial

Ans: c

Q15 What is the cause of point of irreversibel changes (vicious cycle)

Ischemia and cytotoxic edema

Q16

which the area sensation loss when this disk herinate 10%

Antero medial leg

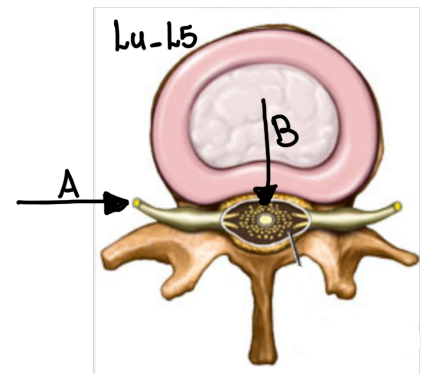

Q17 Which clinical feature mostly occure 90% when disk prolabs

Foot drop

Q18 chronic compression on area b cause :

Spinal cord injurey مش متأكدة

Q19 Clinical manifestation occur in case of acute compression on area b

Urine retention and saddle anesthesia
