

# **PERIPHERAL NERVOUS SYSTEM**

## **Facial Nerve (CN VII)**

**Dr. Aiman Qais Afar**  
**Surgical Anatomist**

**College of Medicine / University of Muthah**  
**2024-2025**

**Tuesday 25 February 2025**

# FACIAL NERVE (CN VII)

## Functions:

- ❖ Sensory— **Somatic sensory (general)** and **special sensory (taste)**
- ❖ Motor— **Somatic motor** and **visceral motor (parasympathetic)**
- ❖ It also carries proprioceptive fibers from the muscles it innervates.

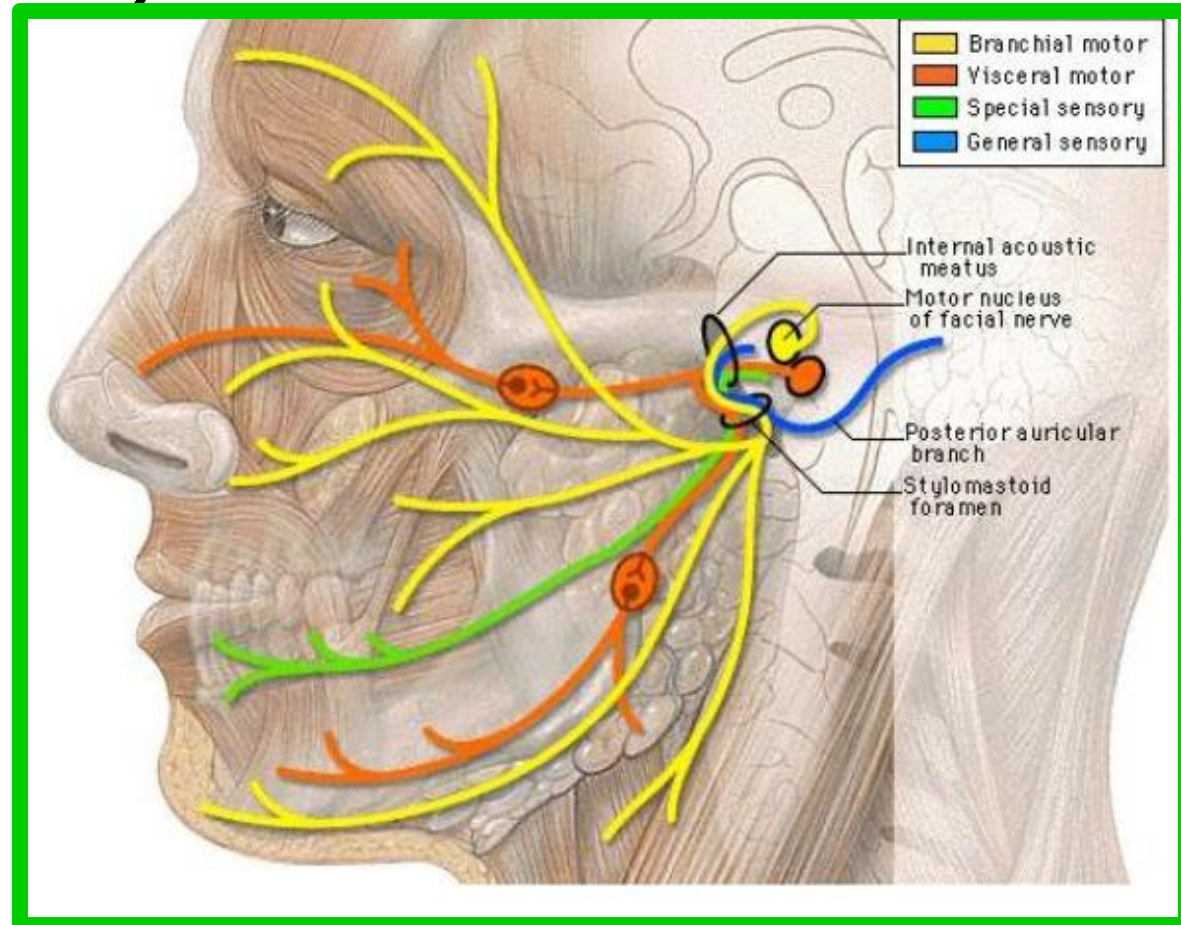

# FACIAL NERVE (CN VII)

## 1. Main Motor Nucleus

Dr. Aiman Al Maathidy  
Tuesday 25 February 2025

- ✓ The main motor nucleus lies **deep in the reticular formation of the lower part of the pons**
- ✓ The part of the nucleus that supplies **the muscles of the upper part of the face** receives **corticonuclear fibers from both cerebral hemispheres**

- ✓ The part of the nucleus that supplies **the muscles of the lower part of the face** receives only **corticonuclear fibers from the opposite cerebral hemisphere.**

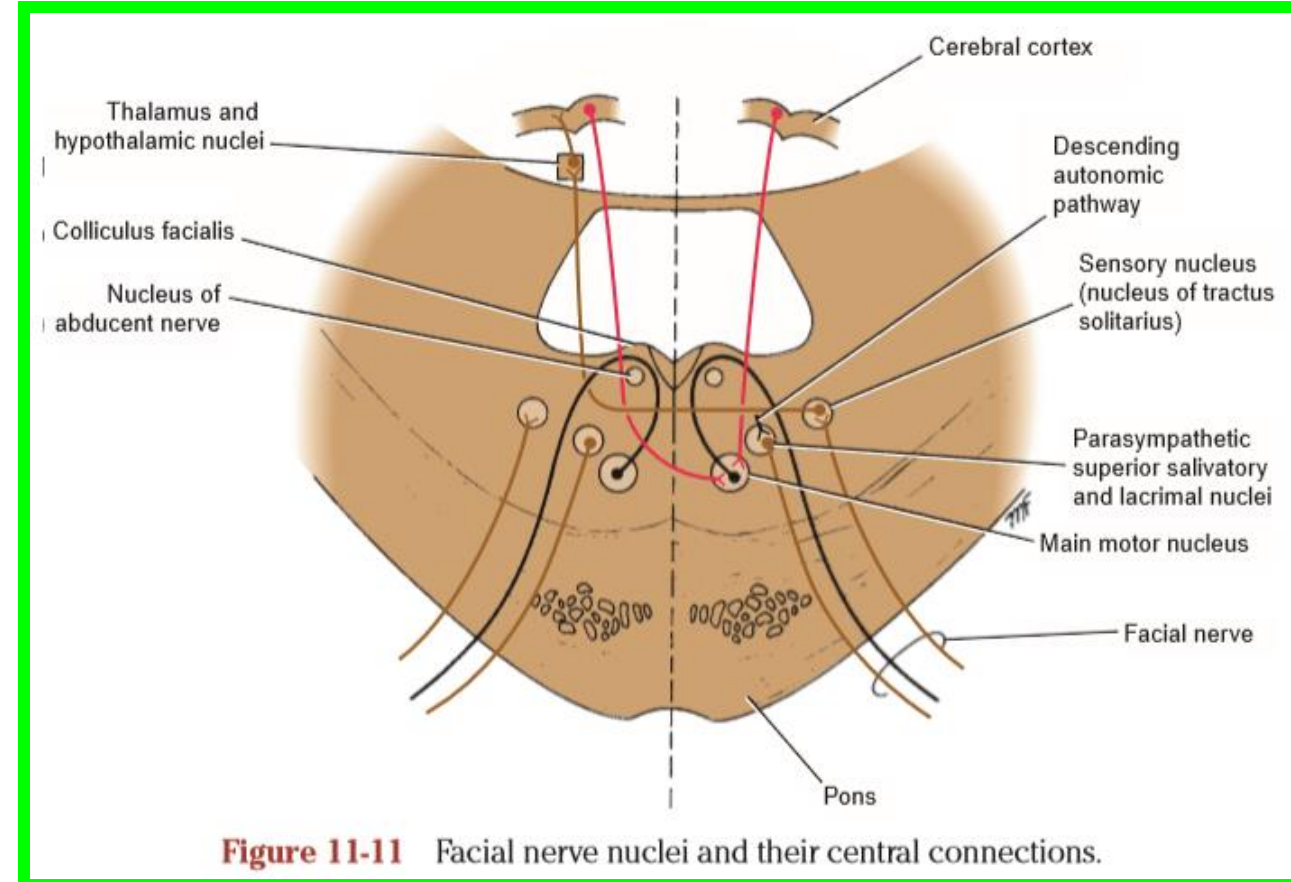

Parasympathetic nuclei lie posterolateral to the main motor nucleus. They are the: **A. superior salivatory** and **B. lacrimal nuclei**

✓ **A. The superior salivatory nucleus** receives afferent fibers from **the hypothalamus** through the descending autonomic pathways.

✓ Information concerning taste also is received from the **nucleus** of the solitary tract from the mouth cavity.

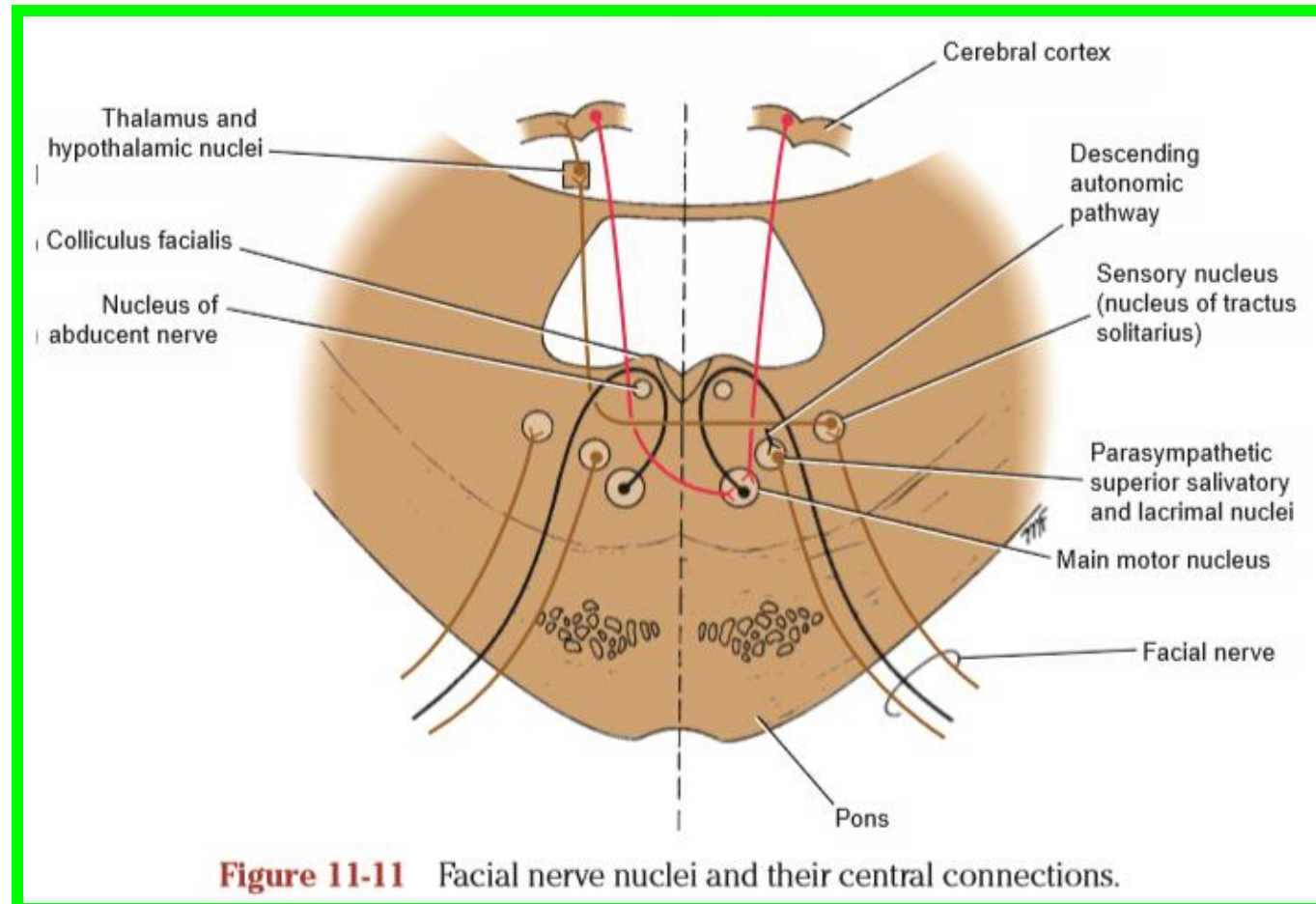



# FACIAL NERVE (CN VII)

## 2. Parasympathetic Nuclei

**B. The lacrimal nucleus** receives afferent fibers from the hypothalamus for **emotional responses** and from the sensory nuclei of the trigeminal nerve for **reflex lacrimation secondary to irritation of the cornea or conjunctiva**.

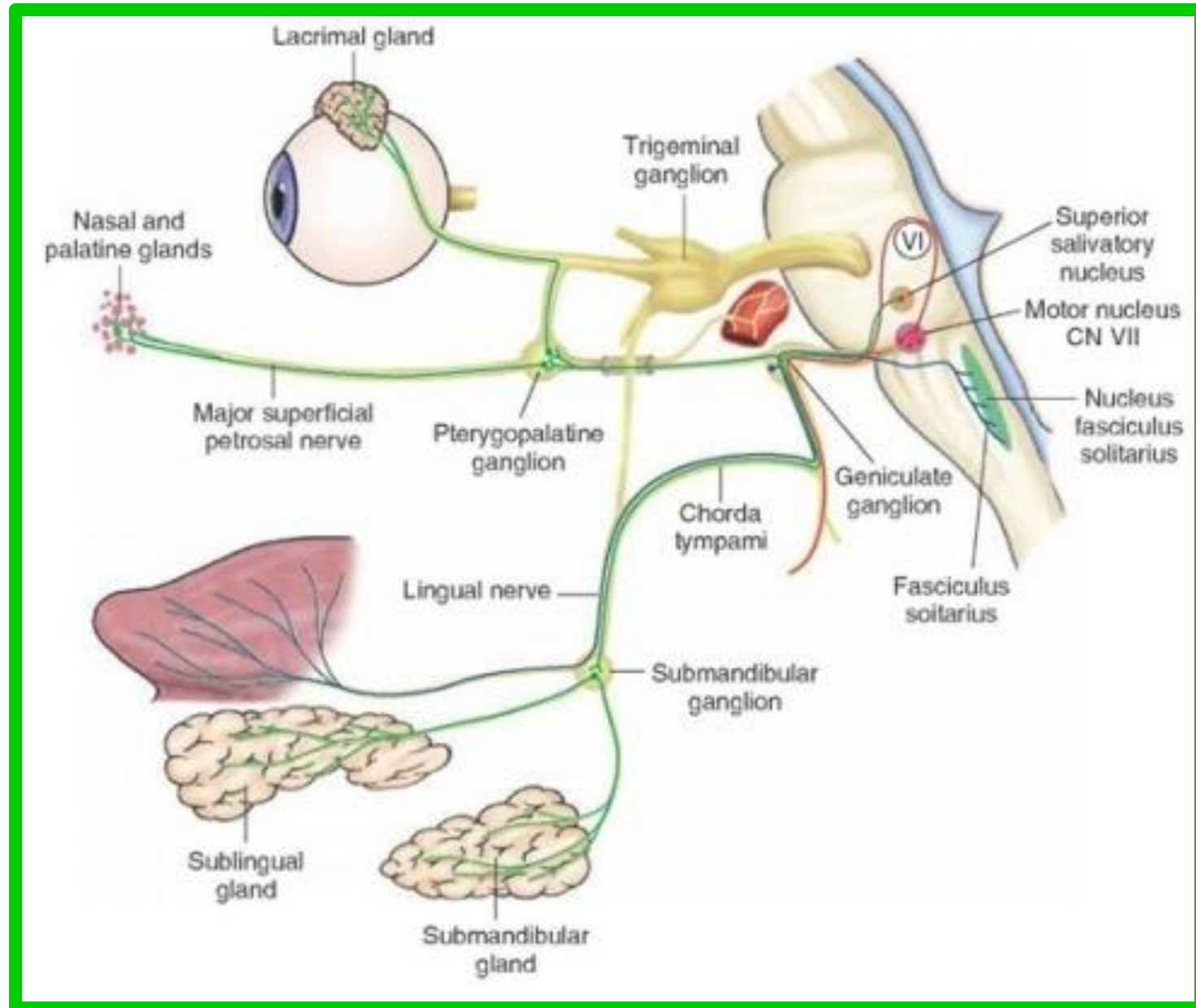

# **FACIAL NERVE (CN VII)**

## **3. Sensory Nucleus**

The sensory nucleus is the upper part of *the nucleus of the tractus solitarius* and lies close to the motor nucleus

Sensations of taste travel through the peripheral axons of nerve cells situated in *the geniculate ganglion* on the seventh cranial nerve

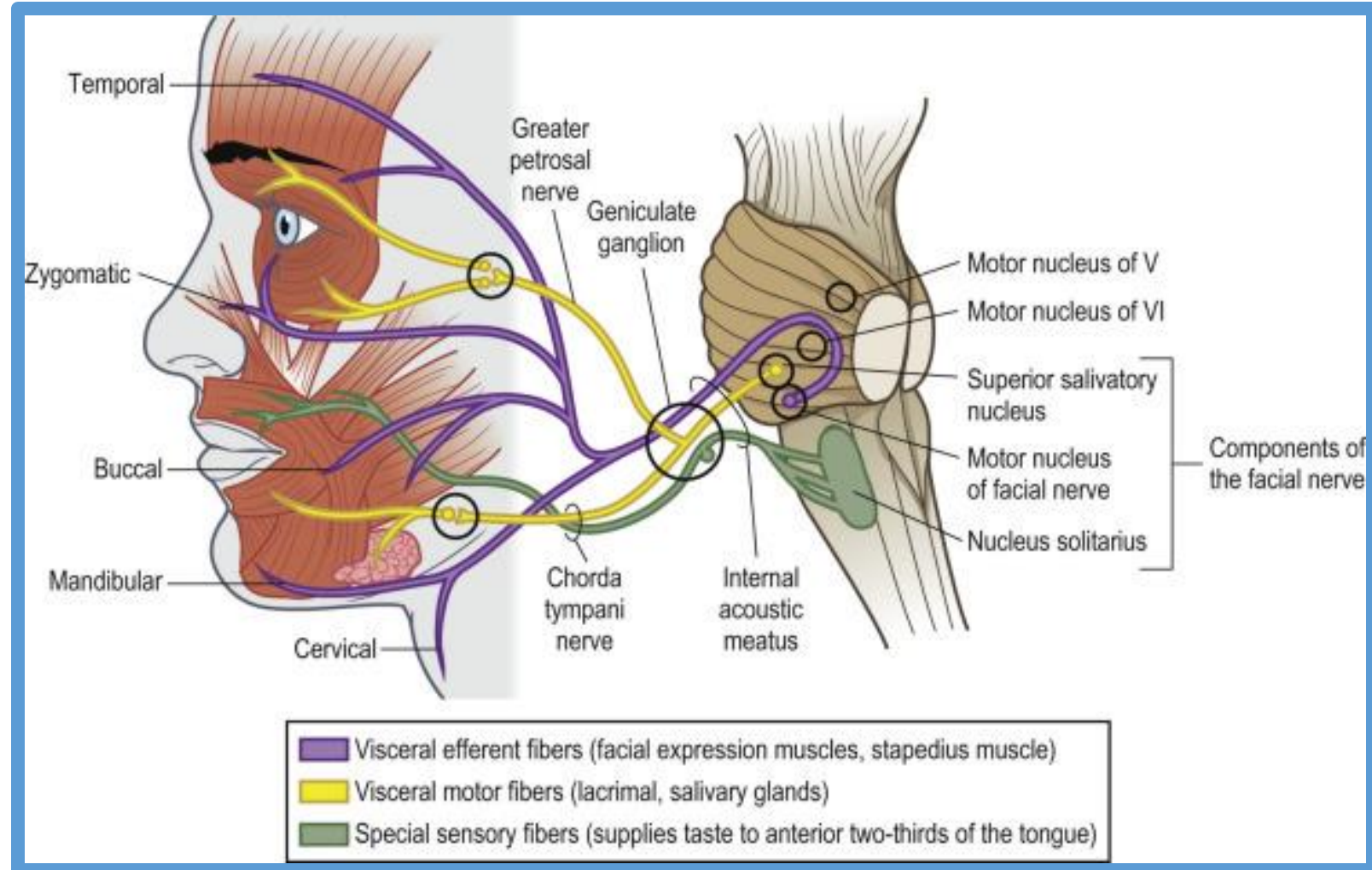

Dr. Aiman Al Maathidy

Tuesday 25 February 2025

# FACIAL NERVE (CN VII)

Dr. Aiman Al Maathidy  
Tuesday 25 February 2025

7

❖ The facial nerve (CN VII) emerges from the junction of the pons and medulla as two divisions: **the motor root** and **the intermediate nerve**.

❖ The larger **motor root** (facial nerve proper) innervates the muscles of facial expression, and **the smaller intermediate nerve** carries taste, parasympathetic, and somatic sensory fibers.

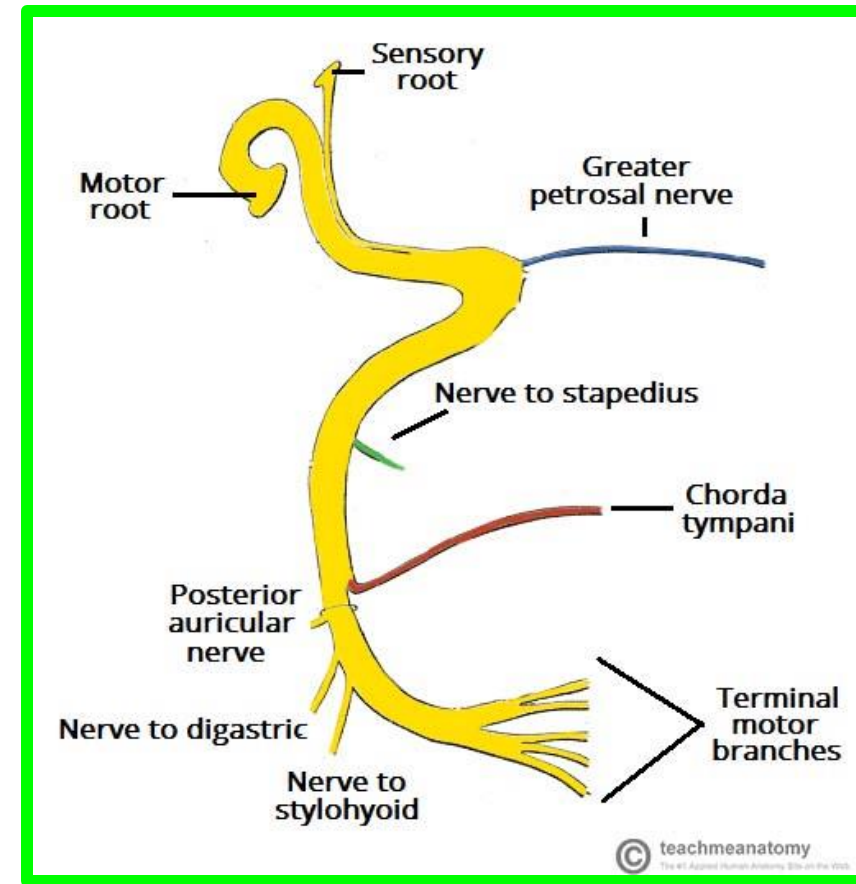
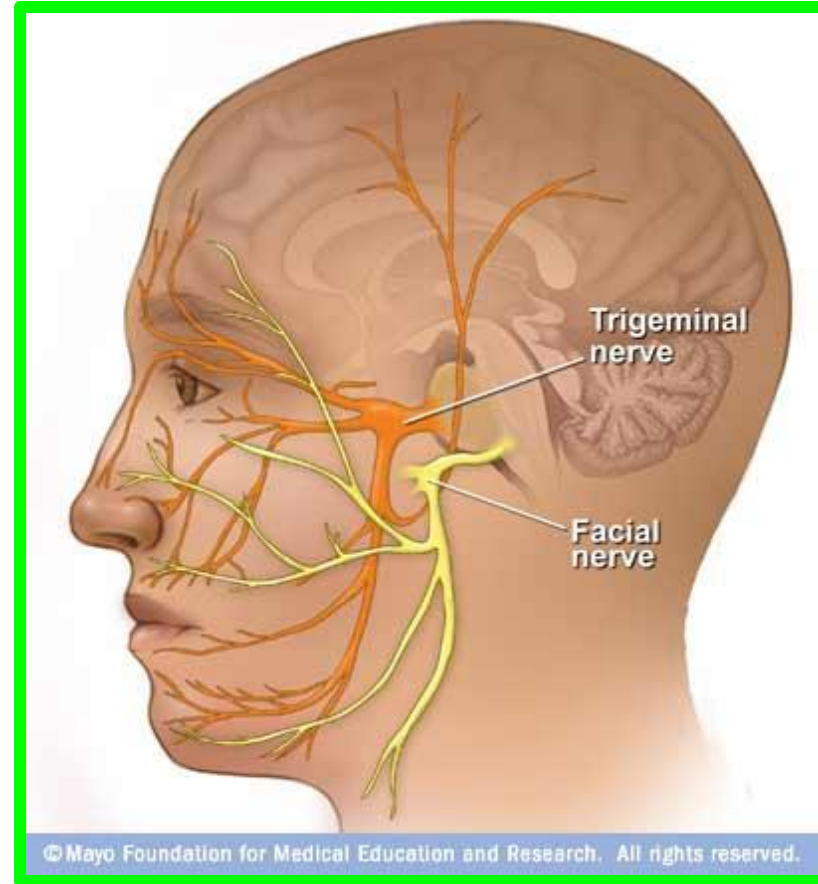



# FACIAL NERVE (CN VII)

Dr. Aiman Al Maathidy  
Tuesday 25 February 2025

8

During its course, CN VII traverses the **posterior cranial fossa**, **internal acoustic meatus**, **facial canal**, **stylomastoid foramen of the temporal bone**, and **parotid gland**.

After traversing the internal acoustic meatus, the nerve proceeds a short distance anteriorly within the temporal bone and then turns abruptly posteriorly to course **along the medial wall of the tympanic cavity**.

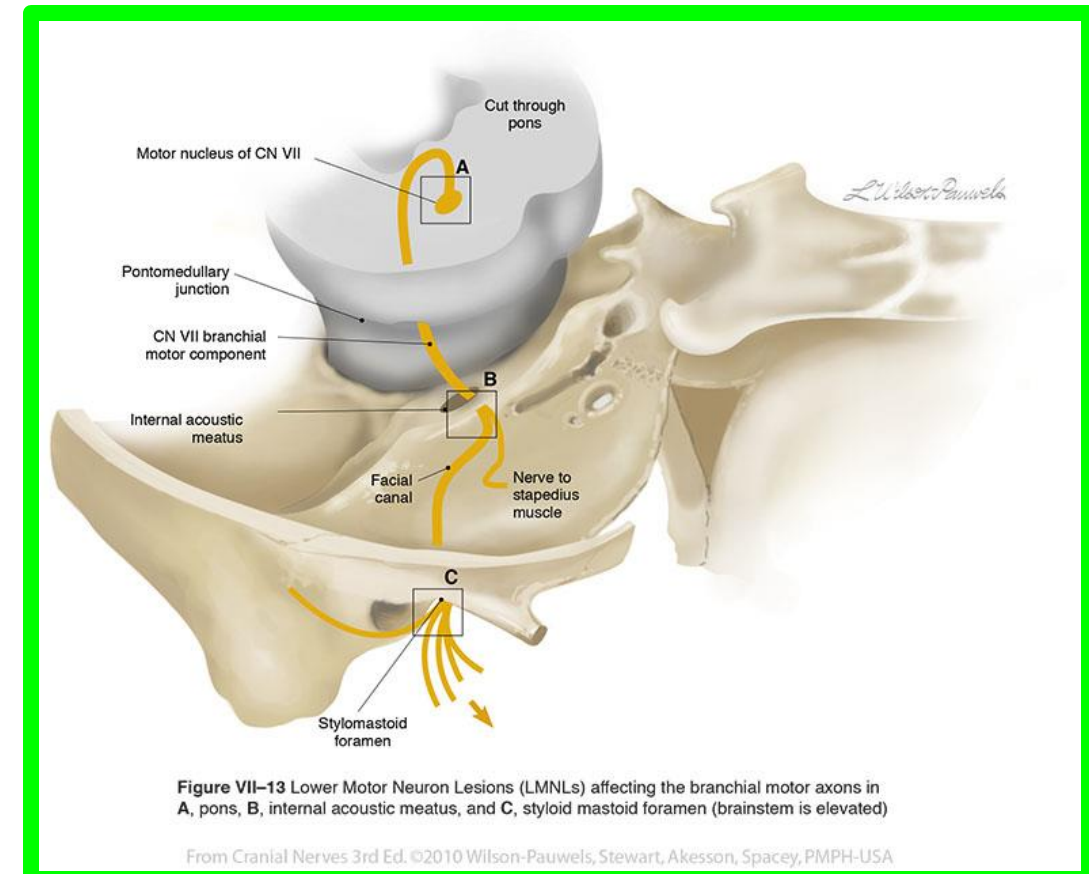
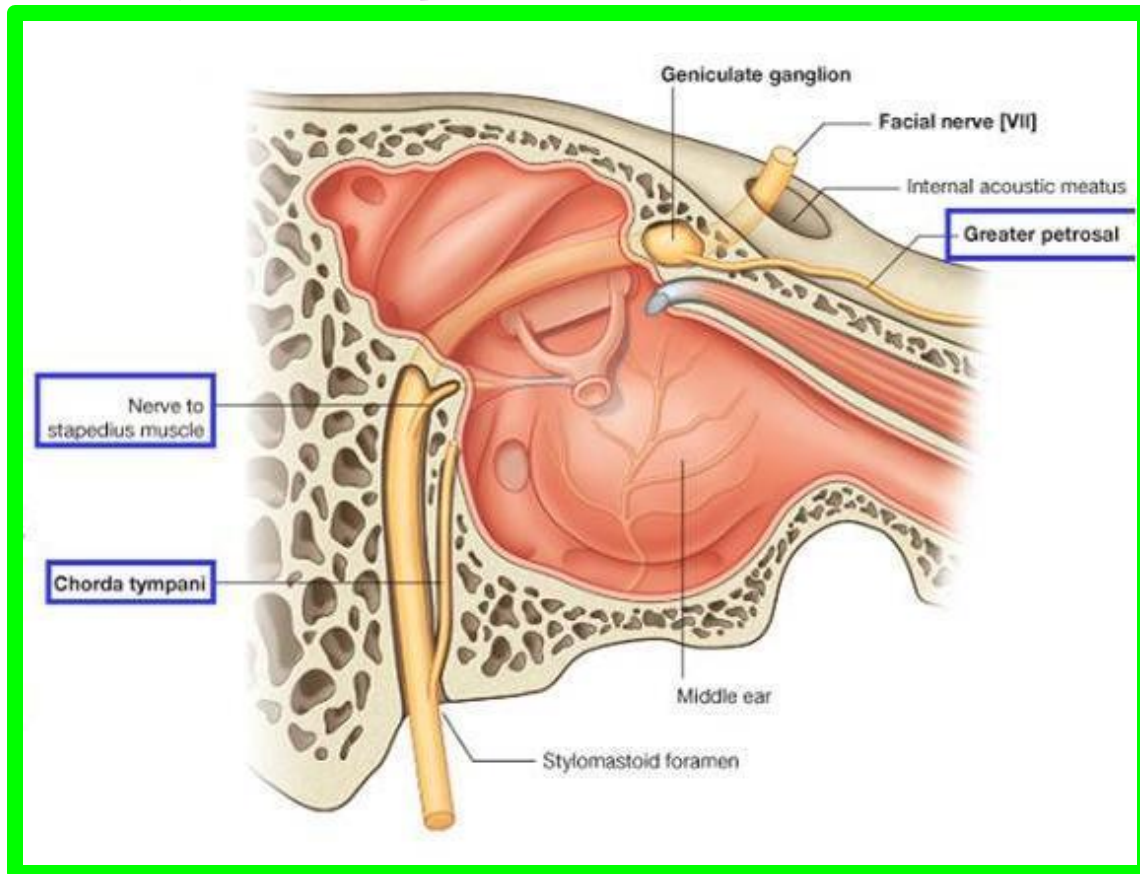

Figure VII-13 Lower Motor Neuron Lesions (LMNLs) affecting the branchial motor axons in A, pons, B, internal acoustic meatus, and C, styloid mastoid foramen (brainstem is elevated)

From Cranial Nerves 3rd Ed. ©2010 Wilson-Pauwels, Stewart, Akesson, Spacey, PMPH-USA



- **Course and relations;**

## ***A- Intracranial course of the facial nerve***

(1) It leaves the cranial cavity by entering **the internal auditory meatus**.  
it runs through a bony canal (**facial canal**) inside **petrous part of temporal bone**  
as follows:



The diagram shows a cross-section of the petrous part of the temporal bone. A green box highlights the internal auditory meatus and the facial canal. Labels include 'Otic capsule' and 'Temporalis'.

**(a) It runs first laterally  
above the vestibule of the  
inner ear.**

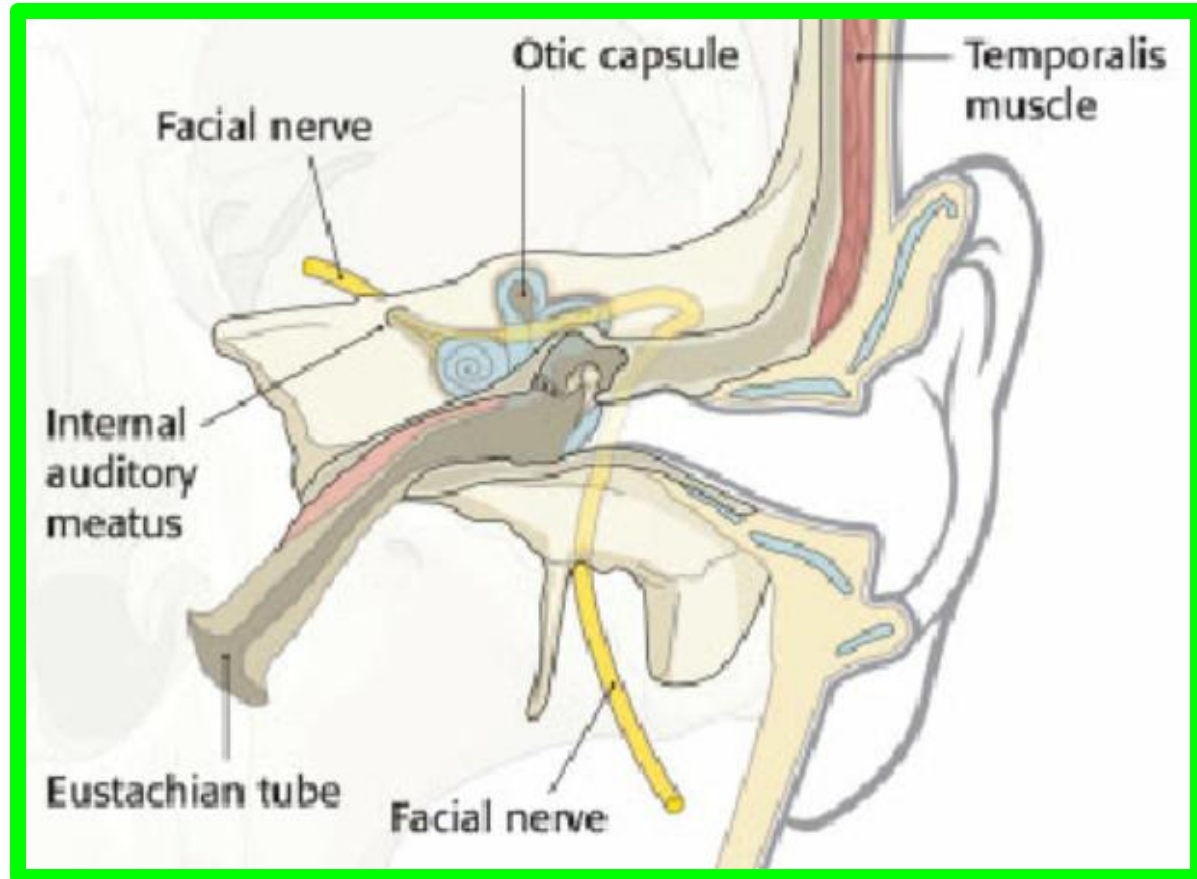

## FACIAL NERVE (CN VII)

(b) Then, it bends sharply backwards **above the promontory** in **the medial wall of middle ear cavity**.

- This sharp bend is called **geniculum** and carries the **geniculate ganglion**.

(c) Finally, it passes downwards behind the **middle ear**.

(d) It exits from the **stylomastoid foramen**.

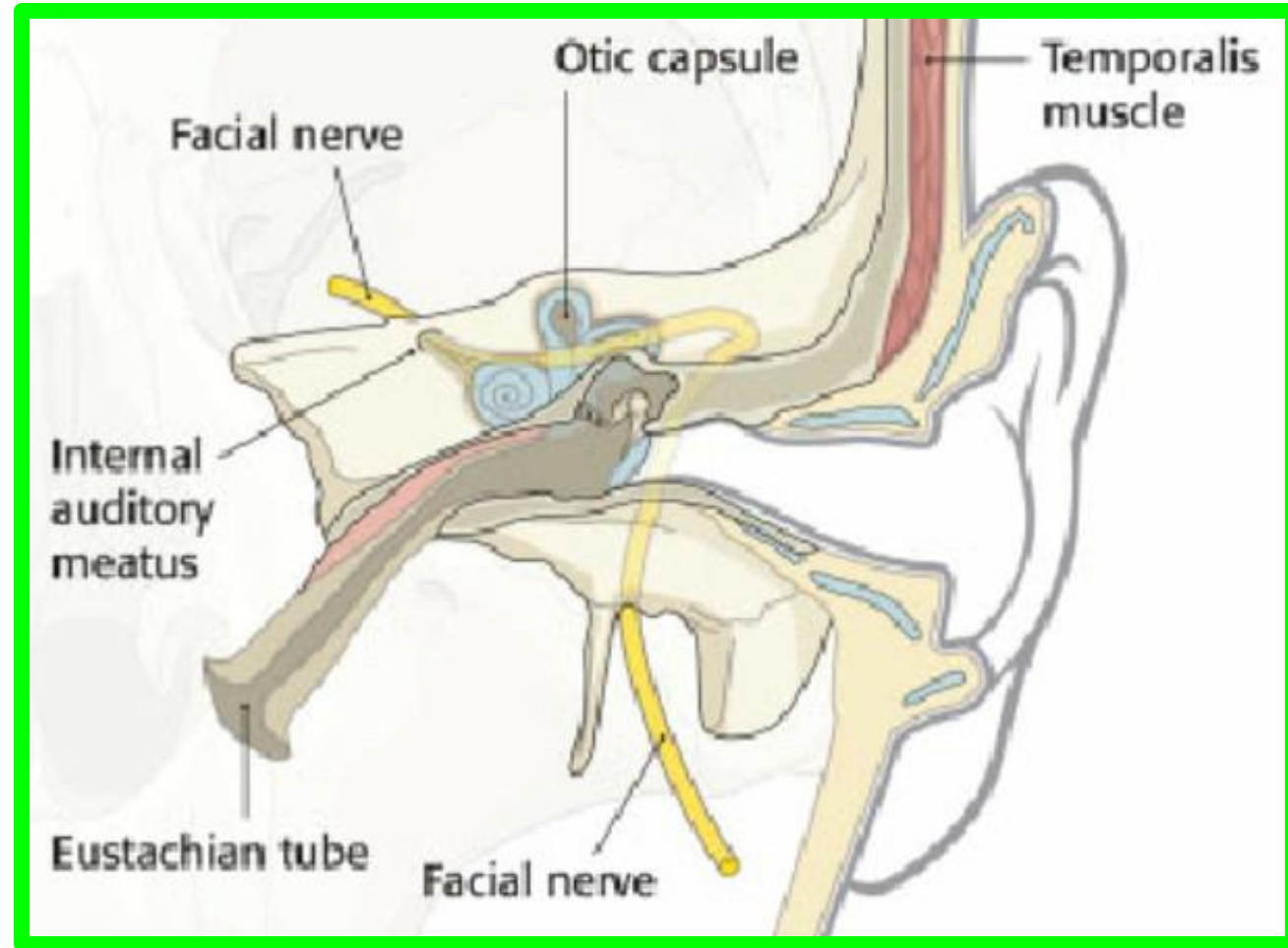

# Course and relations;

11

Dr. Aiman Al Maathidy  
Tuesday 25 February 2025

## B – Extracranial course of facial nerve:

(1) It leaves the **facial canal** through the **stylomastoid foramen**.  
(2) It turns forwards making a curve around the **lateral side of the styloid process**.

(3) It enters the **posteromedial surface of parotid gland** (lying superficial to **external carotid artery** and **retromandibular vein** )

(4) It ends inside the substance of the gland by **dividing into 5 terminal branches**

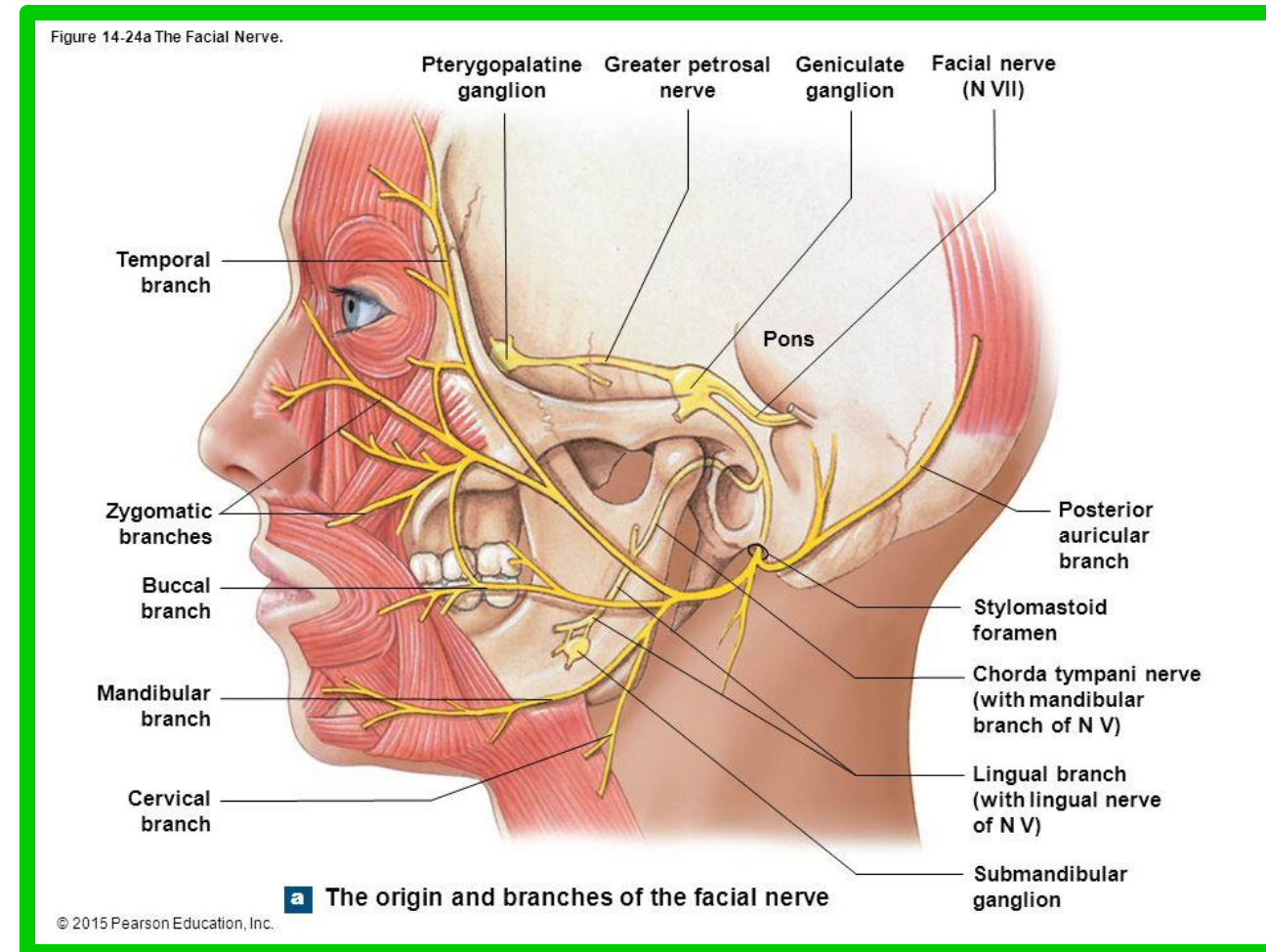



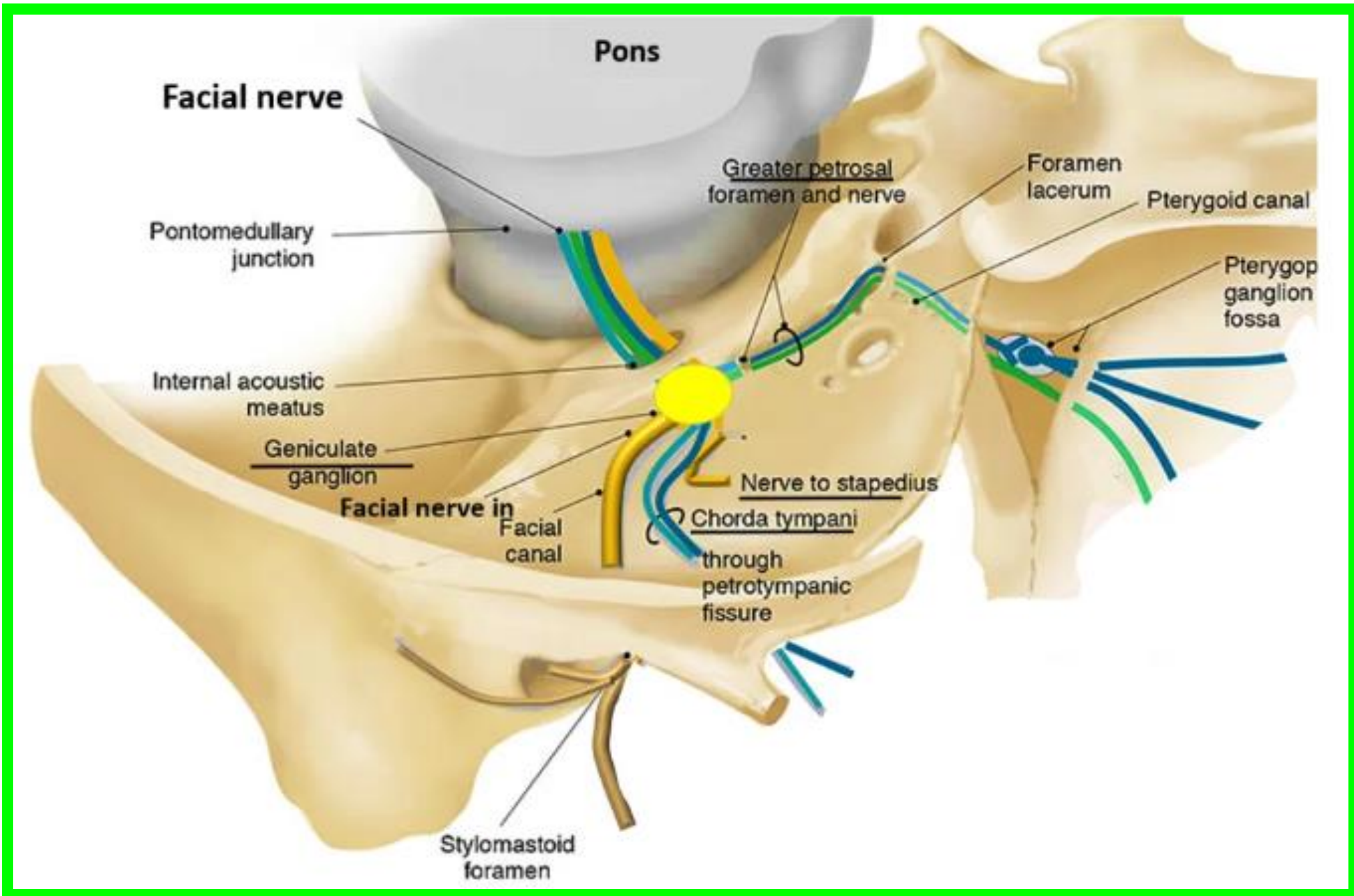

# FACIAL NERVE (CN VII)

13

The sharp bend, the geniculum of the facial nerve is the site of **the geniculate ganglion**, the **sensory ganglion of CN VII**

While traversing the temporal bone within the facial canal, CN VII gives rise to the:

- ✓ **Greater petrosal nerve.**
- ✓ **Nerve to the stapedius.**
- ✓ **Chorda tympani nerve.**

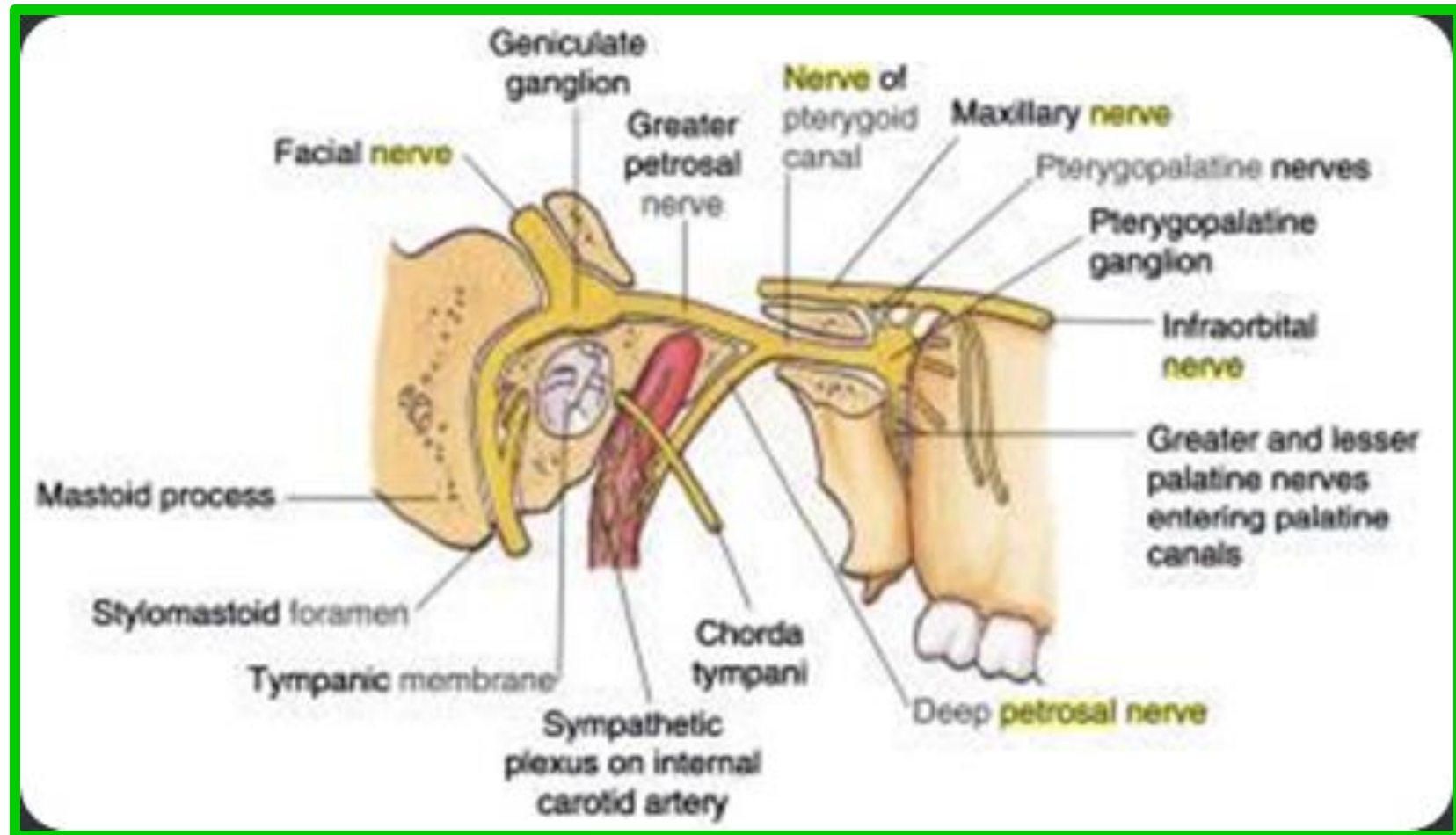

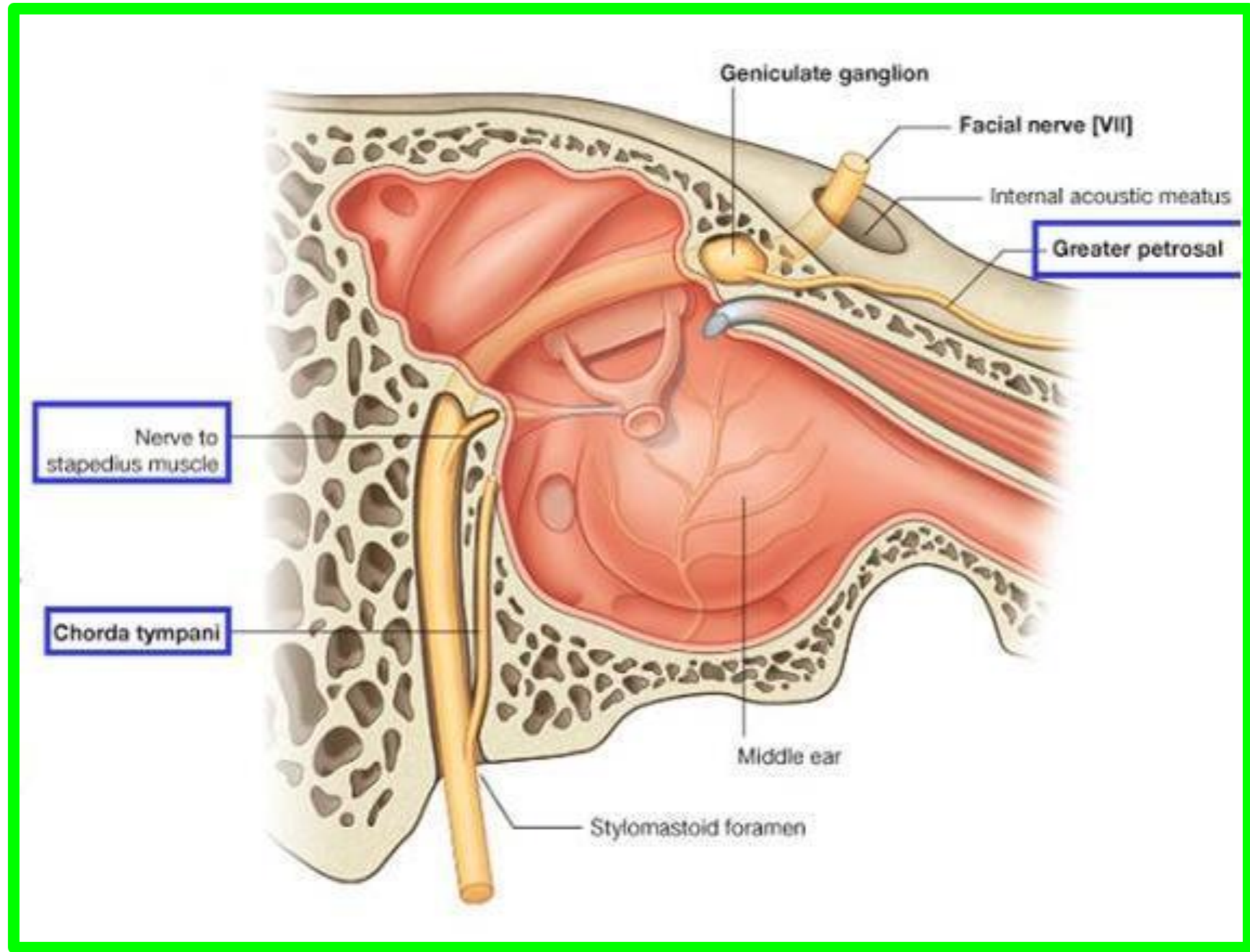



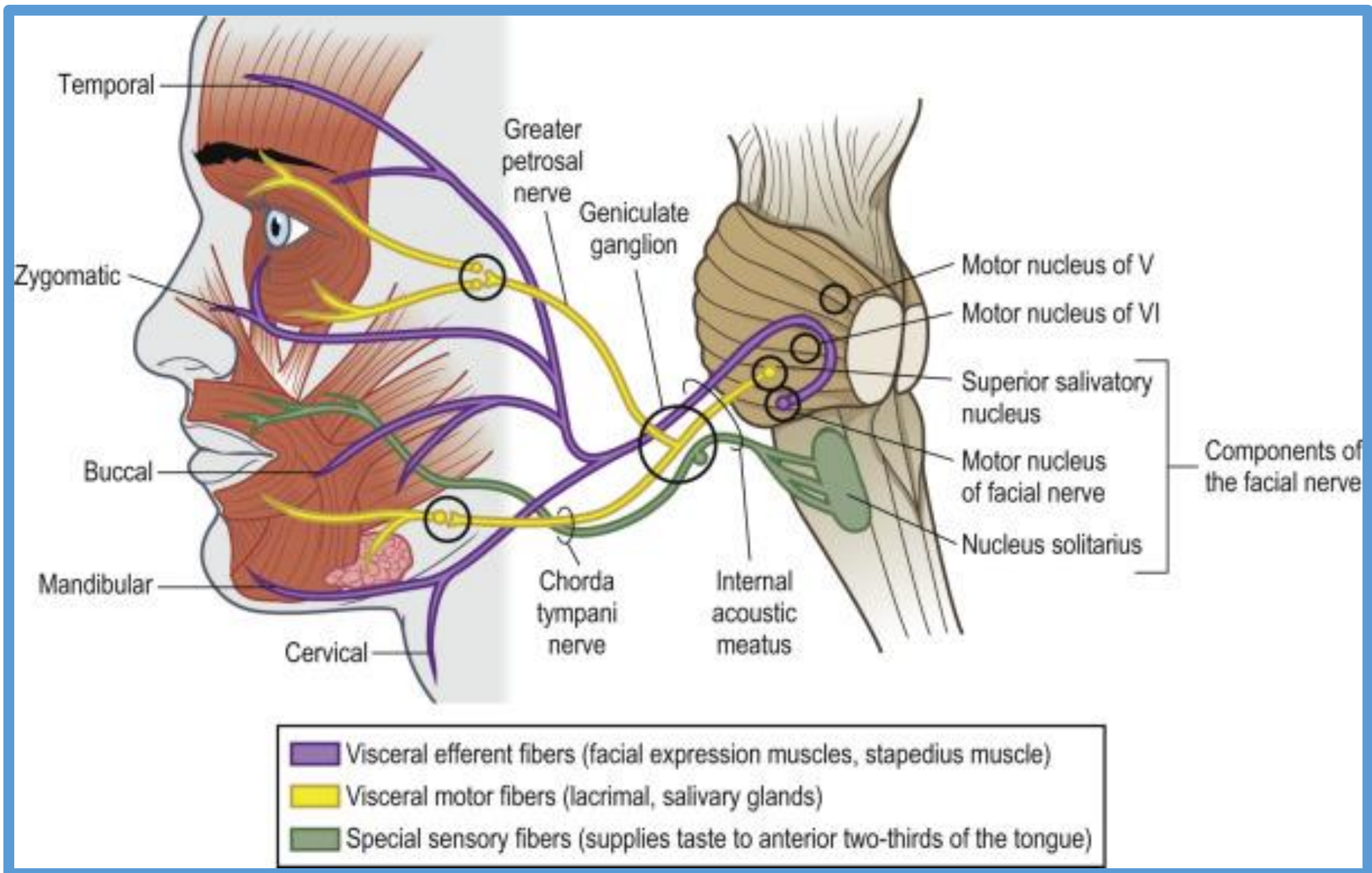

# FACIAL NERVE (CN VII)

- ✓ **CN VII** emerges from the cranium via **the stylomastoid foramen**;
- ✓ Gives off **the posterior auricular branch**;
- ✓ Enters **the parotid gland**; and forms **the parotid plexus**, which gives rise to the following five terminal motor branches:

- **Temporal,**
- **Zygomatic,**
- **Buccal,**
- **Marginal mandibular,**
- **Cervical.**

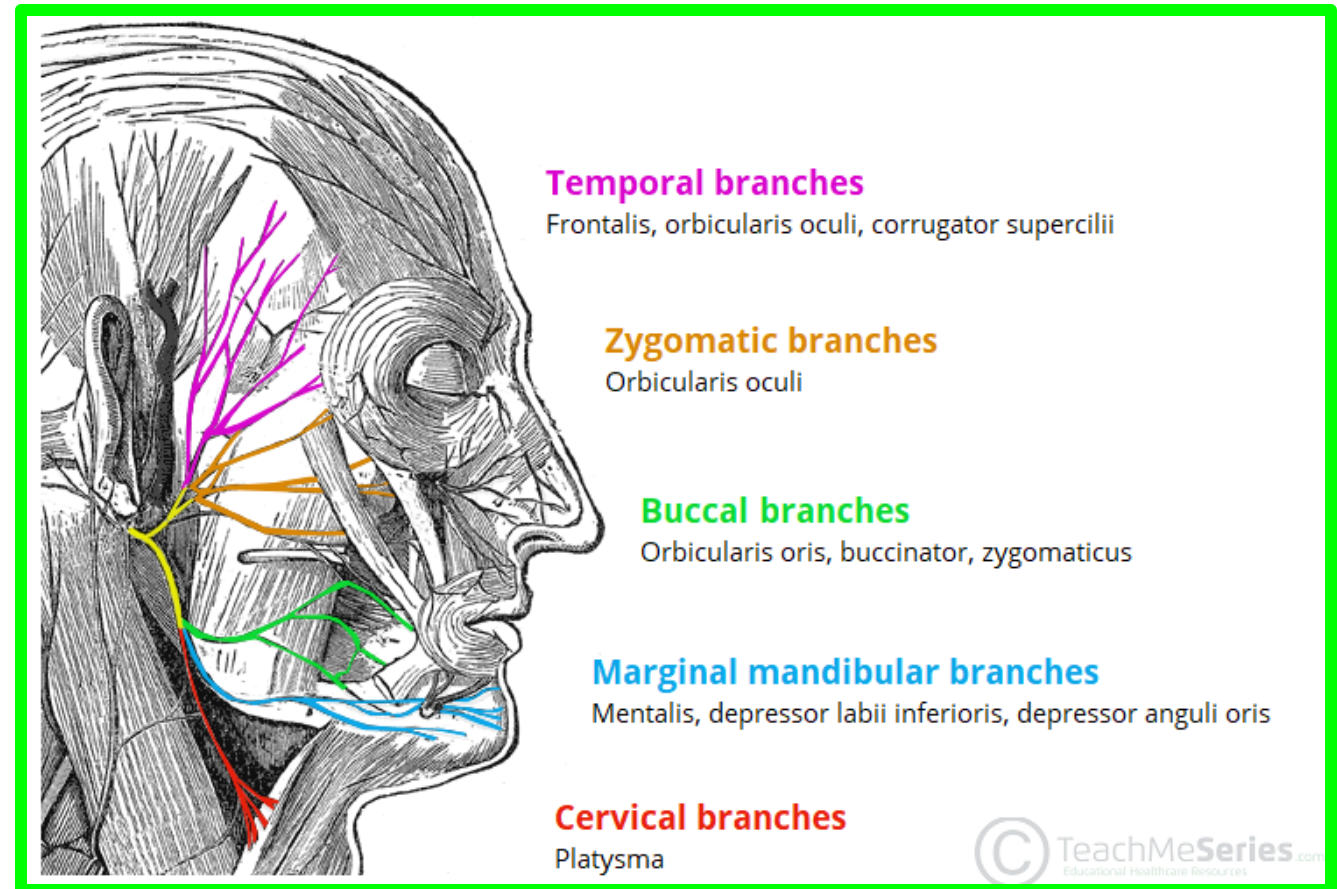

# FACIAL NERVE (CN VII)

17

## □ Somatic Motor

The facial nerve supplies the muscles of *facial expression* and *auricular muscles*.

It also supplies the posterior bellies of the digastric, stylohyoid, and stapedius muscles.

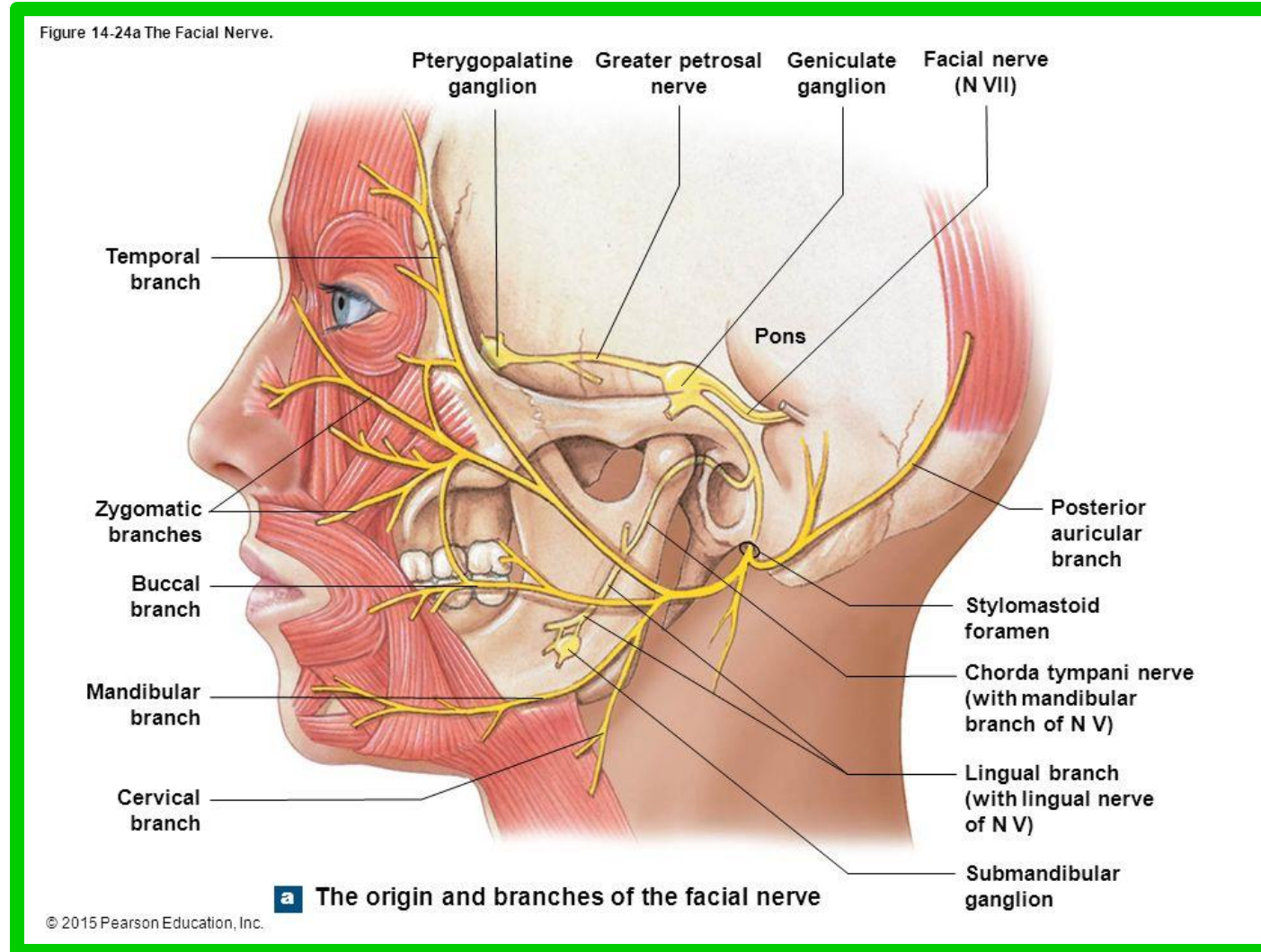

Dr. Aiman Al Maathidy  
Tuesday 25 February 2025



# FACIAL NERVE (CN VII)

18

## ❑Visceral (Parasympathetic) Motor:

**CN VII** provides presynaptic parasympathetic fibers to the **pterygopalatine ganglion** for innervation of **the lacrimal glands** and to **the submandibular ganglion** for innervation of **the sublingual and submandibular salivary glands**.

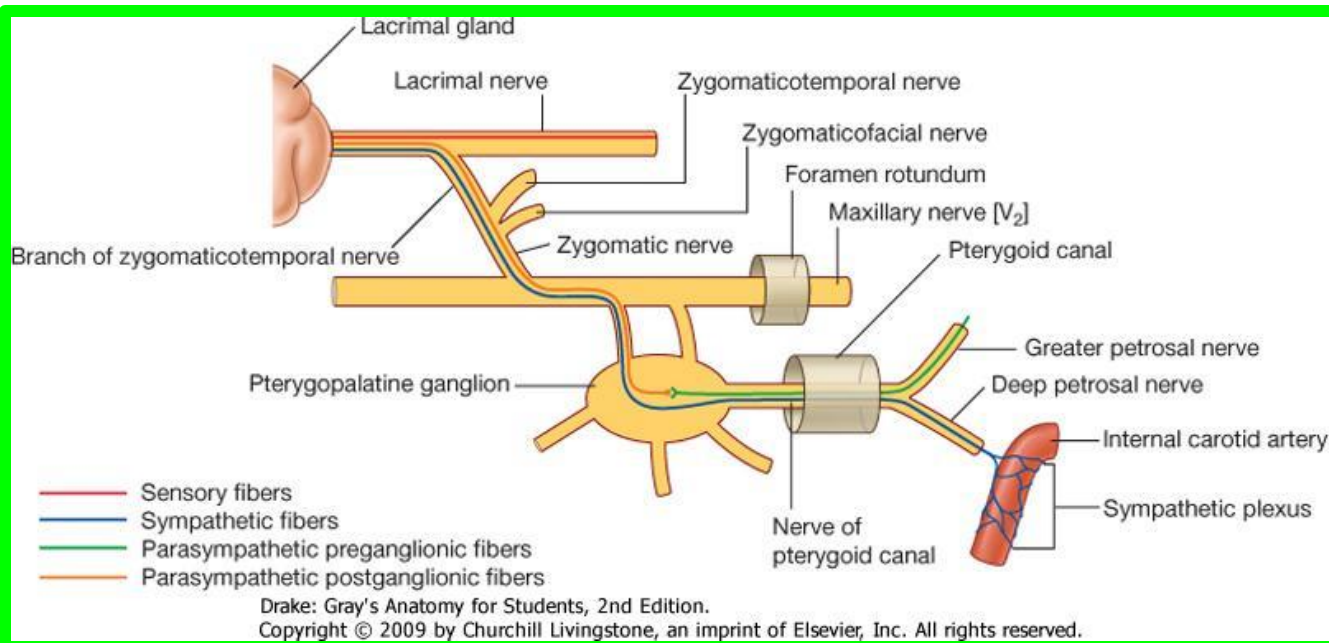

Drake: Gray's Anatomy for Students, 2nd Edition.

Copyright © 2009 by Churchill Livingstone, an imprint of Elsevier, Inc. All rights reserved.

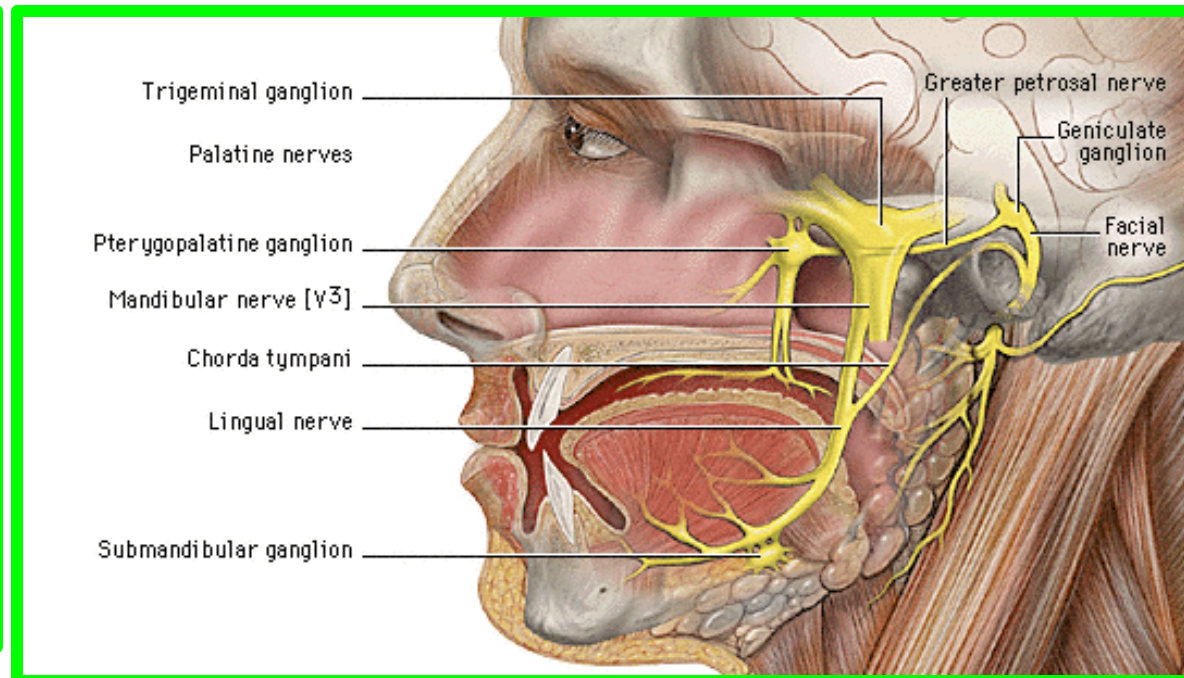

**Dr. Aiman Al Maathidy**  
**Tuesday 25 February 2025**

# FACIAL NERVE (CN VII)

❑ The **pterygopalatine ganglion** is associated with **the maxillary nerve (CN V<sub>2</sub>)**, which distributes its postsynaptic fibers, whereas **the submandibular ganglion** is associated with **the mandibular nerve (CN V<sub>3</sub>)**.

❑ **Parasympathetic fibers synapse in these ganglia, whereas sympathetic and other fibers pass through them.**

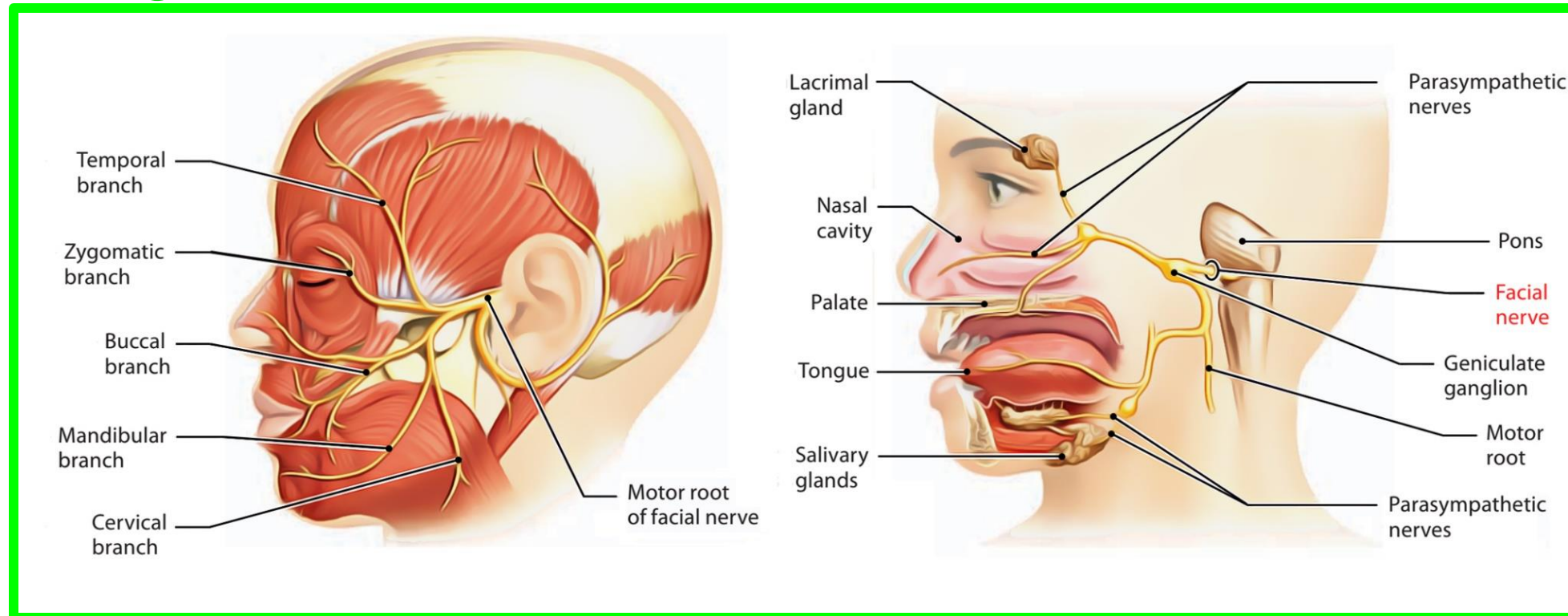

# FACIAL NERVE (CN VII)

## □ General Sensory (Somatic)

Some fibers from the **geniculate ganglion** supply a **small area of the skin of the concha of the auricle**, close to external acoustic meatus.

## □ Special Sensory (Taste)

Fibers carried by the **chorda tympani** join the **lingual nerve** to convey taste sensation from the **anterior two thirds of the tongue and soft palate**.

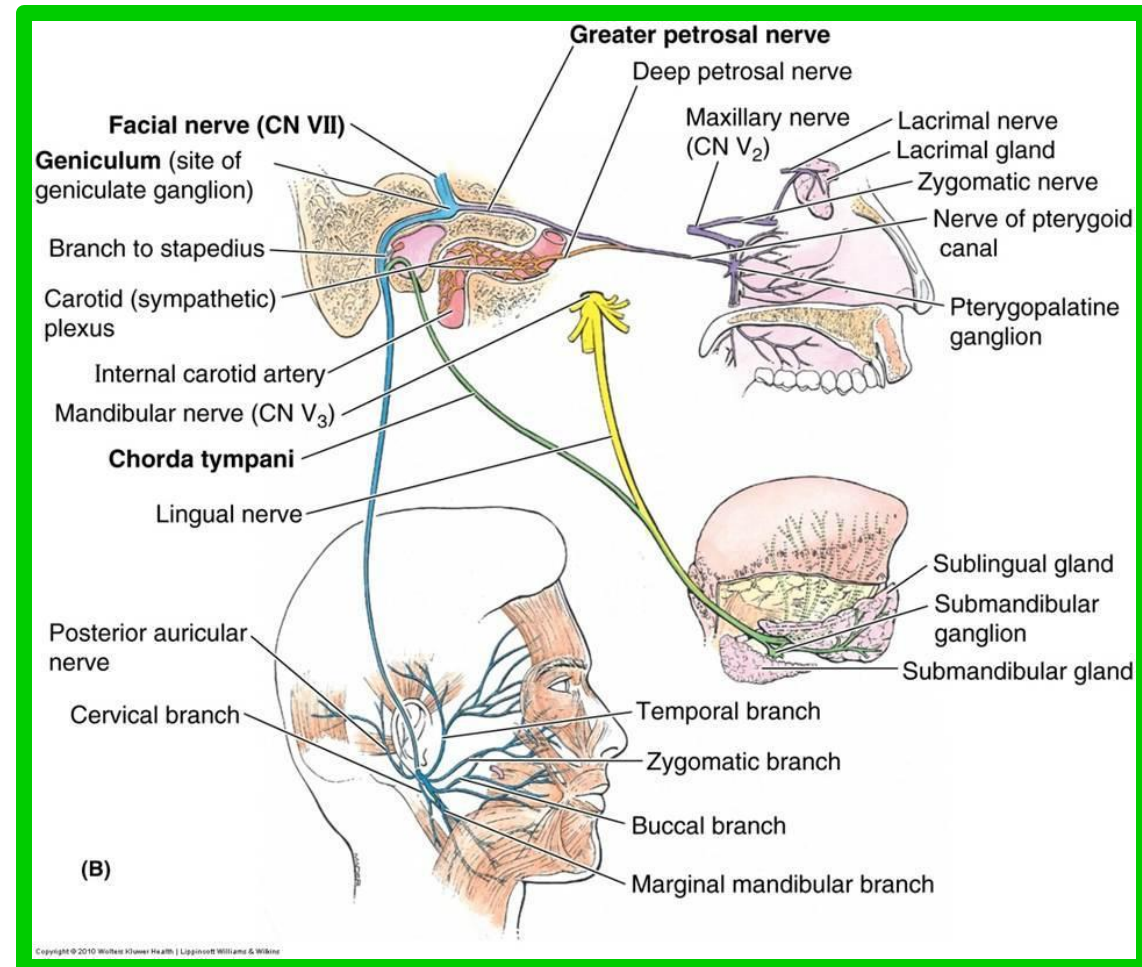



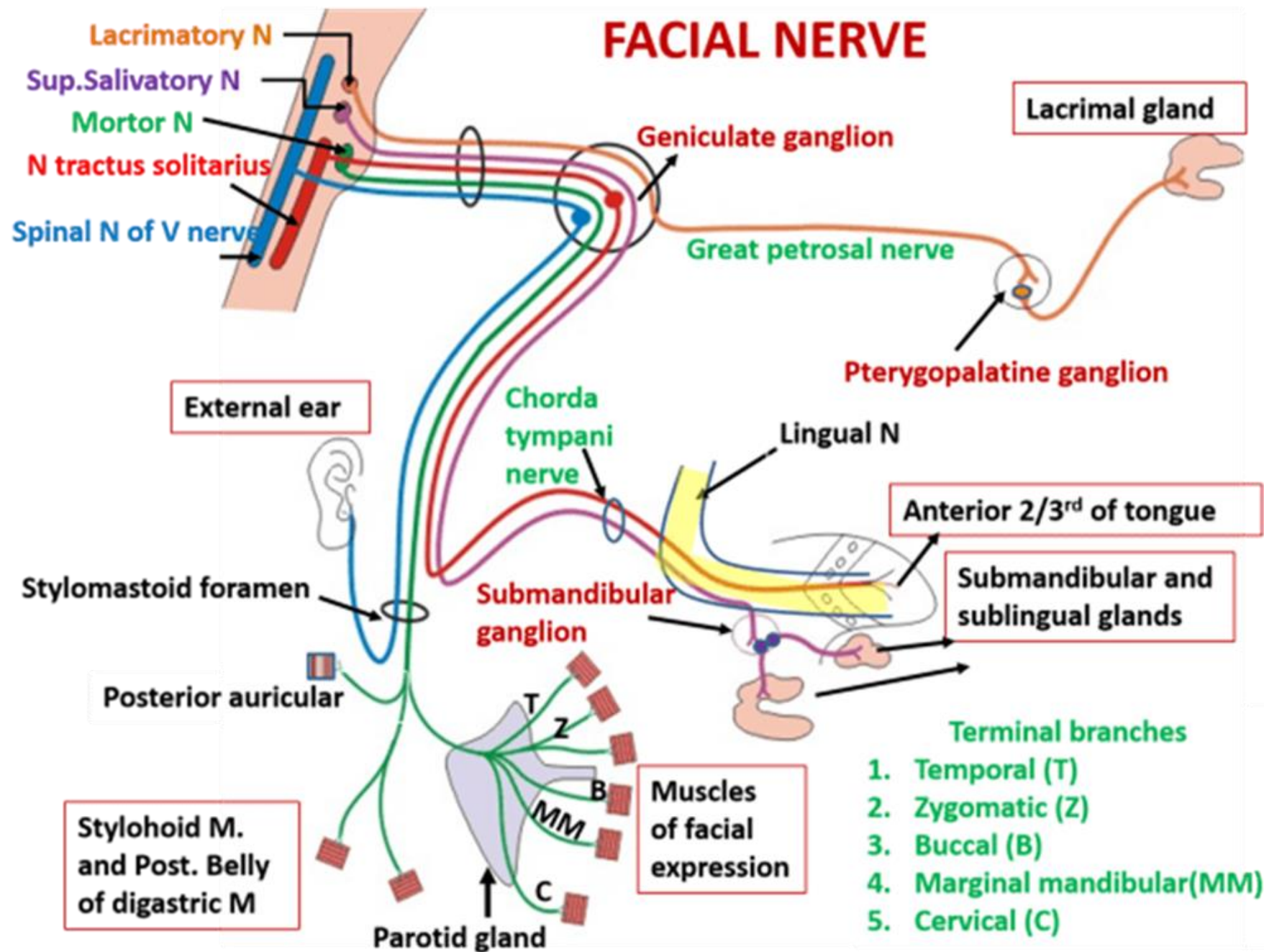

Dr. Aiman Al Maathidy  
Tuesday 25 February 2025

# Facial Injury

Because the branches of **CN VII** are superficial, they are subject to injury from knife and gunshot wounds, cuts, and birth injury.

Damage to **CN VII** is common with fracture of the temporal bone and is usually detectable immediately after the injury.

CN VII may also be affected by tumors of the brain and cranium, aneurysms, meningeal infections, and herpes viruses.

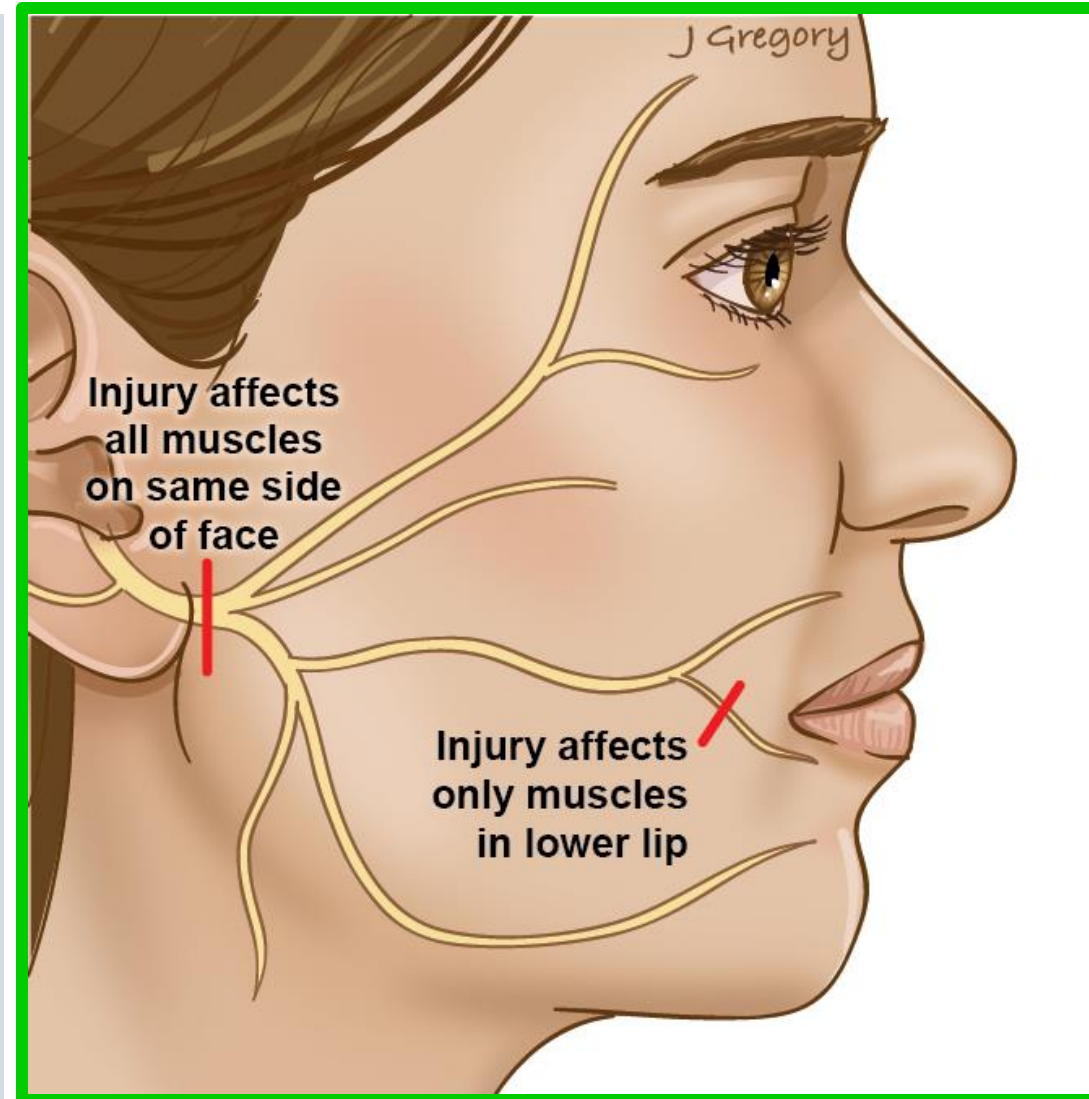

A lesion of **CN VII** near its origin or **near the geniculate ganglion** is accompanied by loss of motor, gustatory (taste), and autonomic functions. The motor paralysis of facial muscles involves superior and inferior parts of the face on the ipsilateral side

Dr. Aiman Al Maathidy

❖ **ipsilateral facial plegia,**

❖ **decreased secretion of saliva and tears,**

❖ **hyperacusis and**

❖ **ageusia to anterior two-thirds of the ipsilateral part of the tongue**

Tuesday 25  
February  
2025

23

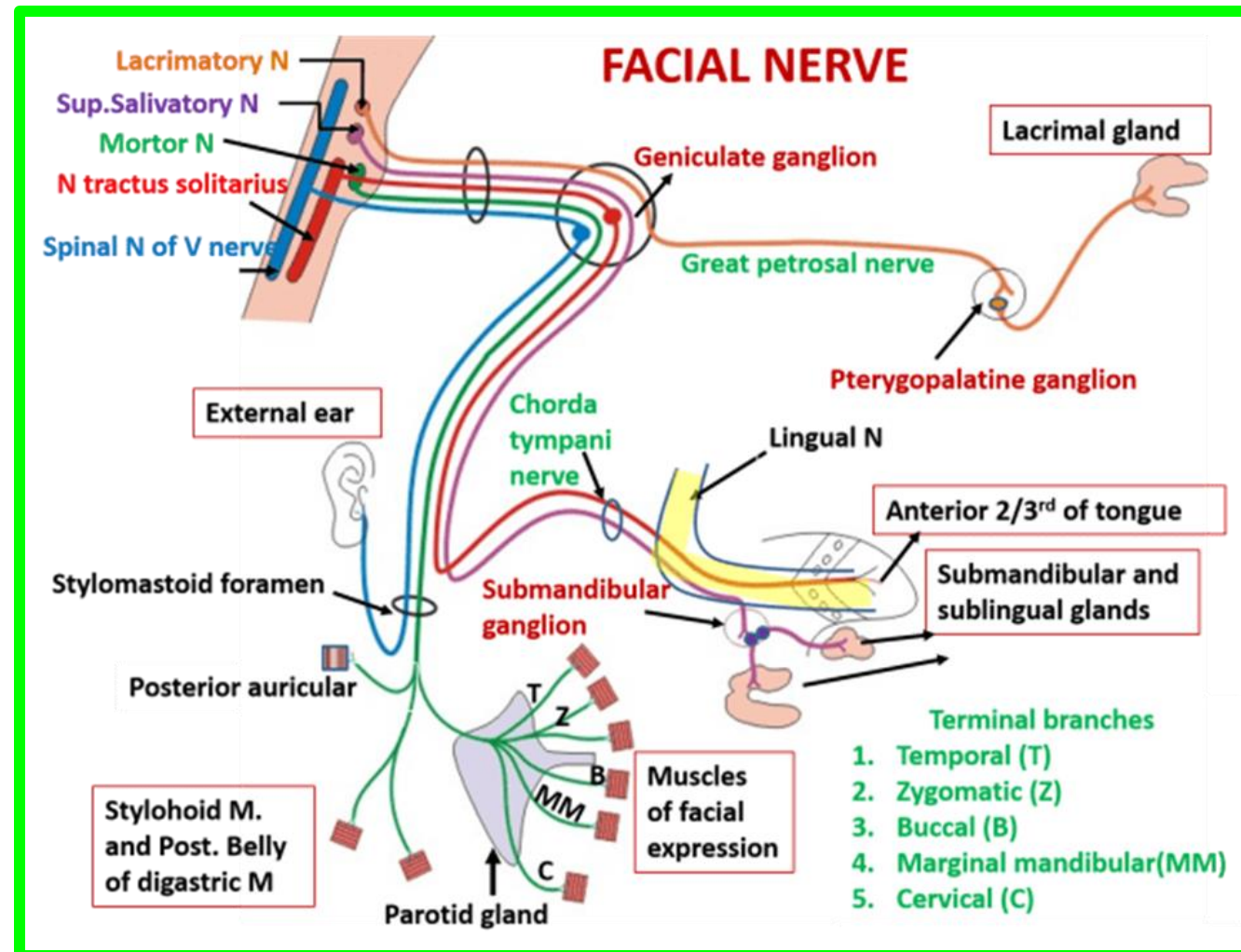



The part of the facial nucleus that controls the muscles of the upper part of the face receives corticonuclear fibers from both cerebral hemispheres. Therefore, it follows that with a lesion involving **the upper motor neurons**, only the muscles of the lower part of the face (**Contralateral side**) will be paralyzed

in patients with a lesion of the facial nerve motor nucleus or the facial nerve itself--that is, **a lower motor neuron lesion**--all the muscles on the affected side of the face will be paralyzed

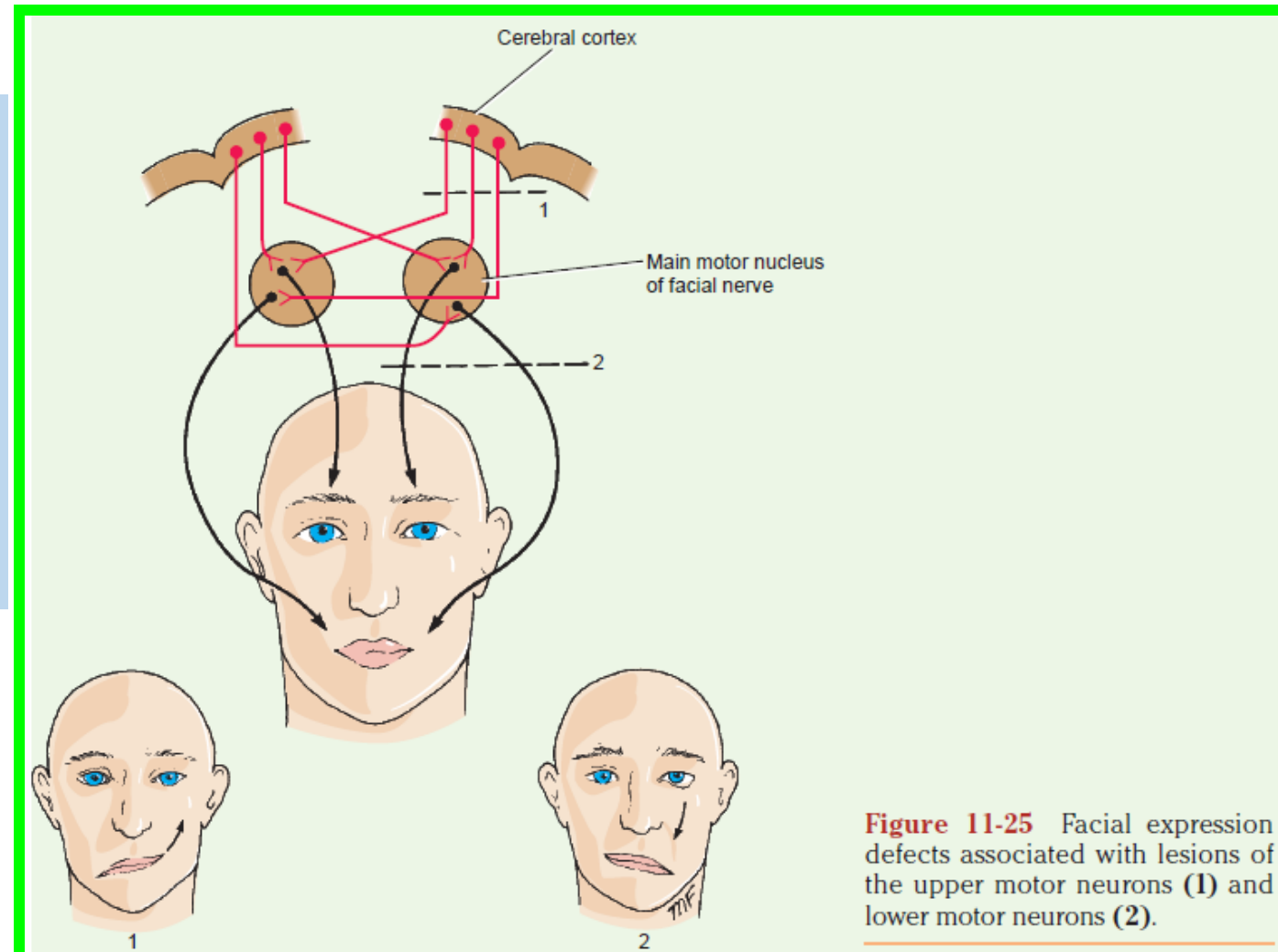

**Figure 11-25** Facial expression defects associated with lesions of the upper motor neurons (1) and lower motor neurons (2).

- Upper motor lesions spare the upper facial muscles and affect the contralateral lower face
- Lower motor lesions affect all the ipsilateral facial muscles

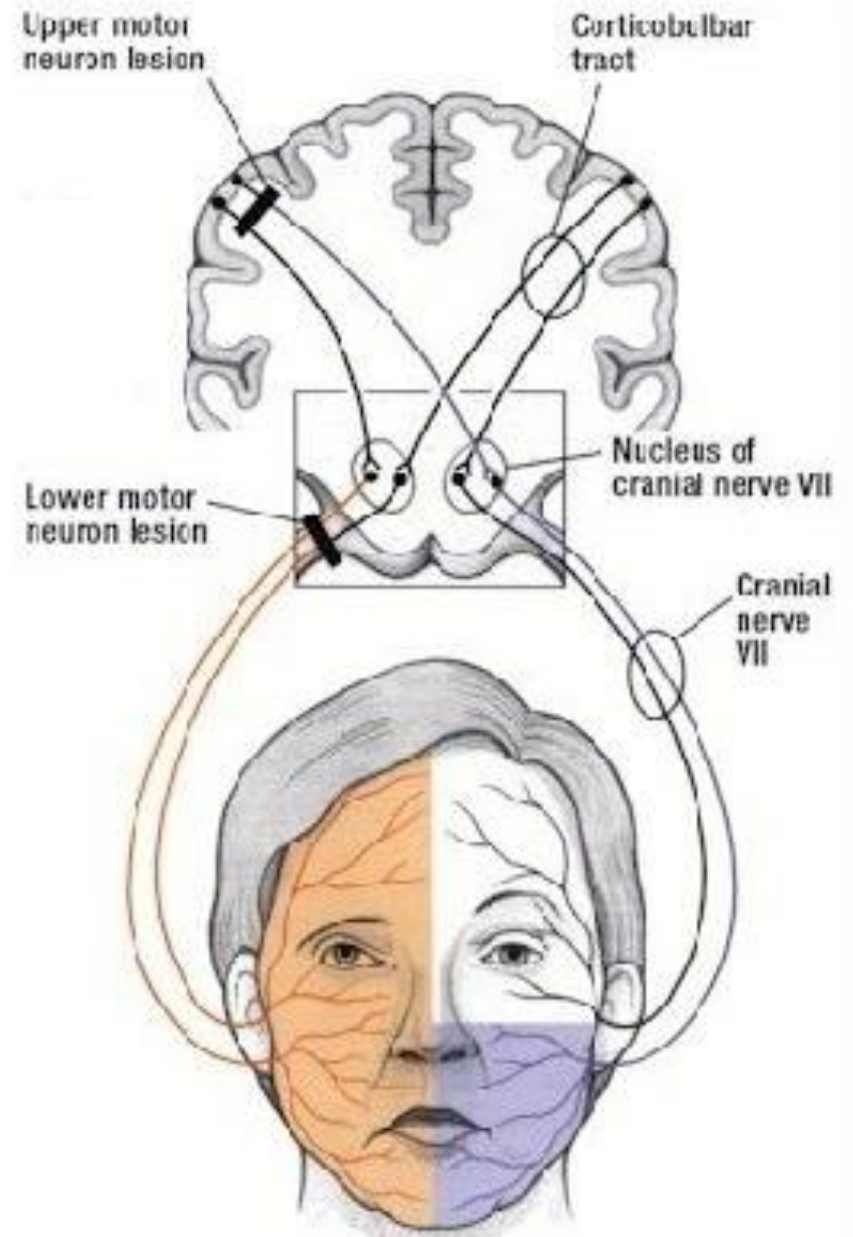

## Bell's palsy

**Bell's palsy** is a temporary facial paralysis that affects movements like **smiling and blinking, resulting in a droopy effect**. It is caused by nerve damage that interrupts the relay of messages from the brain to the face – usually on just one side of the face.

- ✓ Sudden weakness or paralysis on one side of the face
- ✓ Difficulty smiling or closing the eyelid on the affected side
- ✓ Jaw or ear pain on the affected side
- ✓ Drooling
- ✓ Dryness in the eye and mouth
- ✓ Ringing in the ear or sensitivity to sound (**hyperacusis**)
- ✓ Impaired speech or taste
- ✓ Difficulty eating and drinking
- ✓ Reduced tear production.

Dr. Aiman Al Maathidy  
Tuesday 25 February 2025  
26

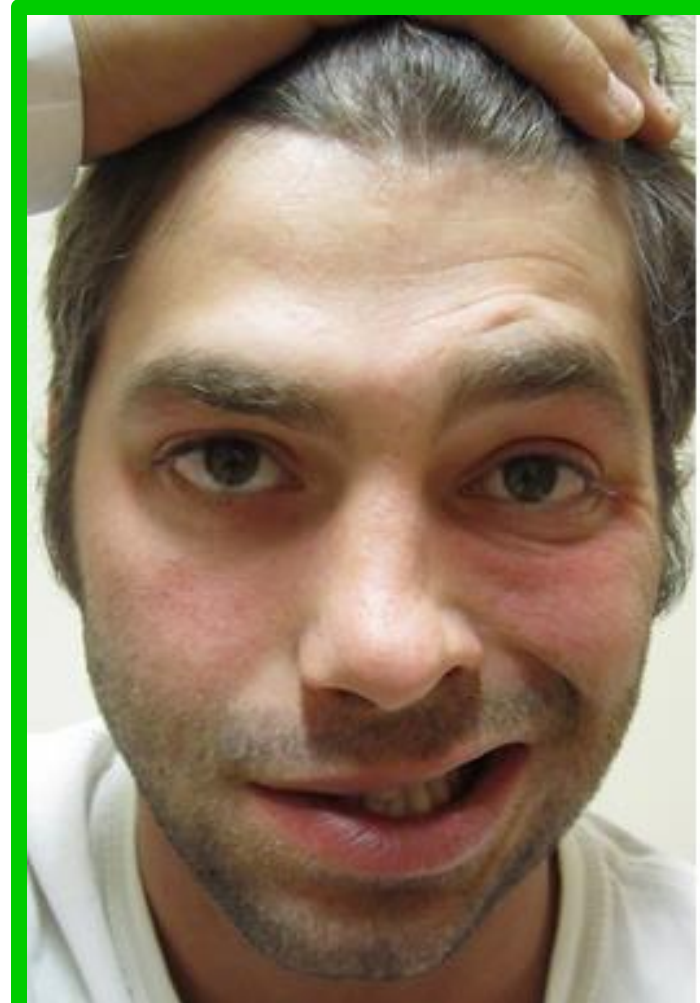



# Sense of the taste

For general sensation (touch and temperature), the mucosa of the anterior two thirds of the tongue is supplied by **the lingual nerve**, a branch of **CN V<sub>3</sub>**

For special sensation (taste), this part of the tongue, except for **the vallate papillae**, is supplied through **the chorda tympani nerve**, a branch of **CN VII**

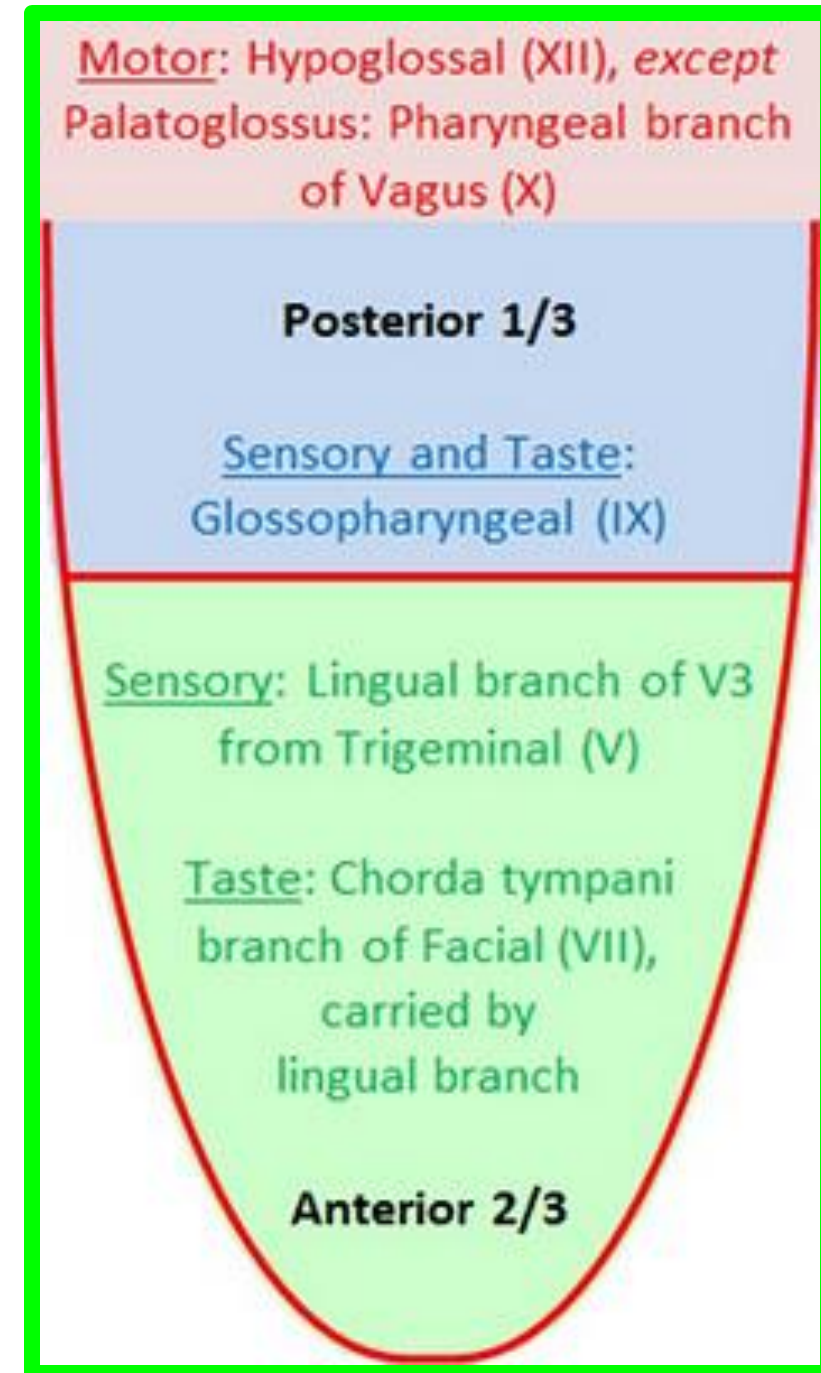

## Sense of the taste

The chorda tympani joins the lingual nerve and runs anteriorly in its sheath. The mucous membrane of **the posterior third of the tongue** and **the vallate papillae** are supplied by **the lingual branch of the glossopharyngeal nerve (CN IX)** for both general and special sensation.

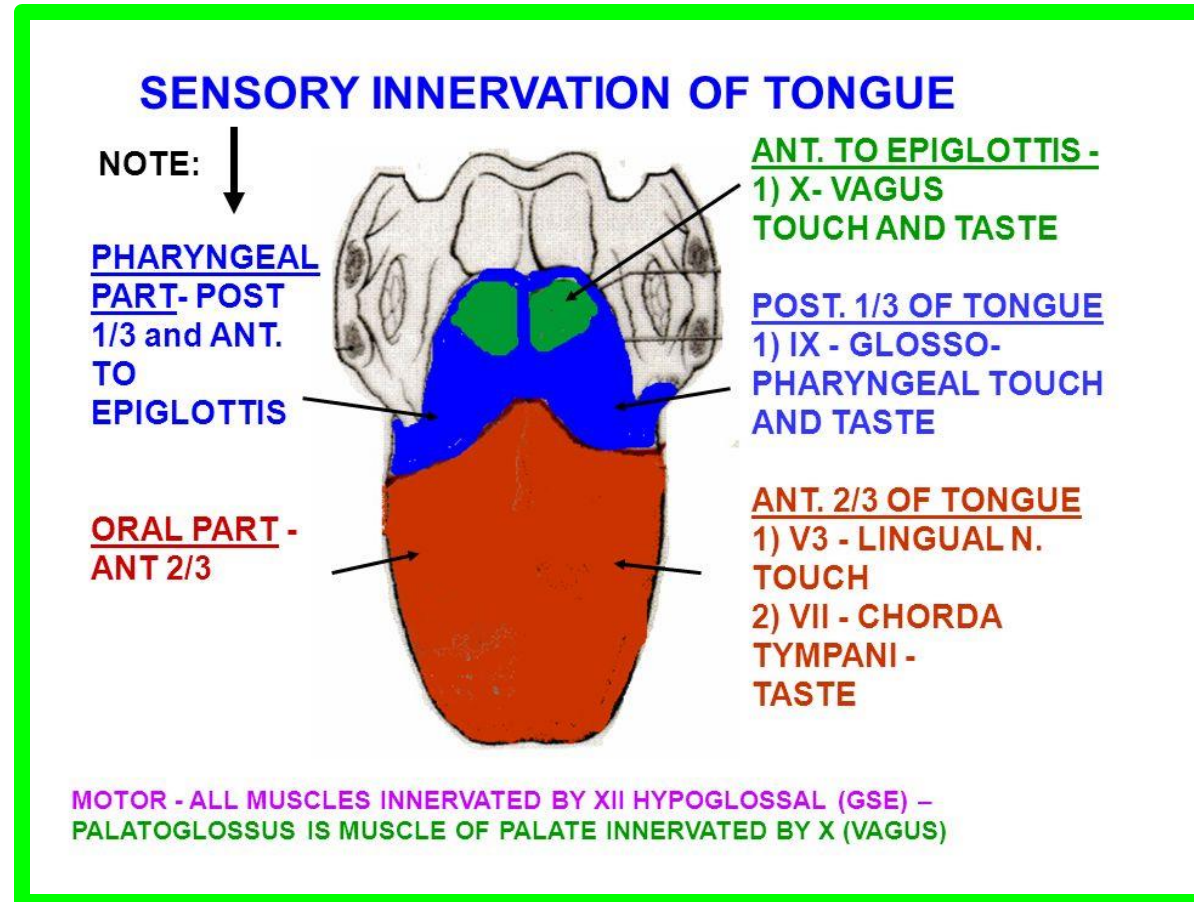

## Sense of the taste

- ❖ Twigs of the **internal laryngeal nerve**, a branch of the **vagus nerve (CN X)**, supply **mostly general but some special sensation to a small area of the tongue just anterior to the epiglottis**.
- ❖ These mostly sensory nerves also carry **parasympathetic secretomotor fibers** to serous glands in the tongue.

❖ Parasympathetic fibers from **the chorda tympani nerve** travel with the lingual nerve to the submandibular and sublingual salivary glands. These nerve fibers synapse in **the submandibular ganglion**, which hangs from **the lingual nerve**

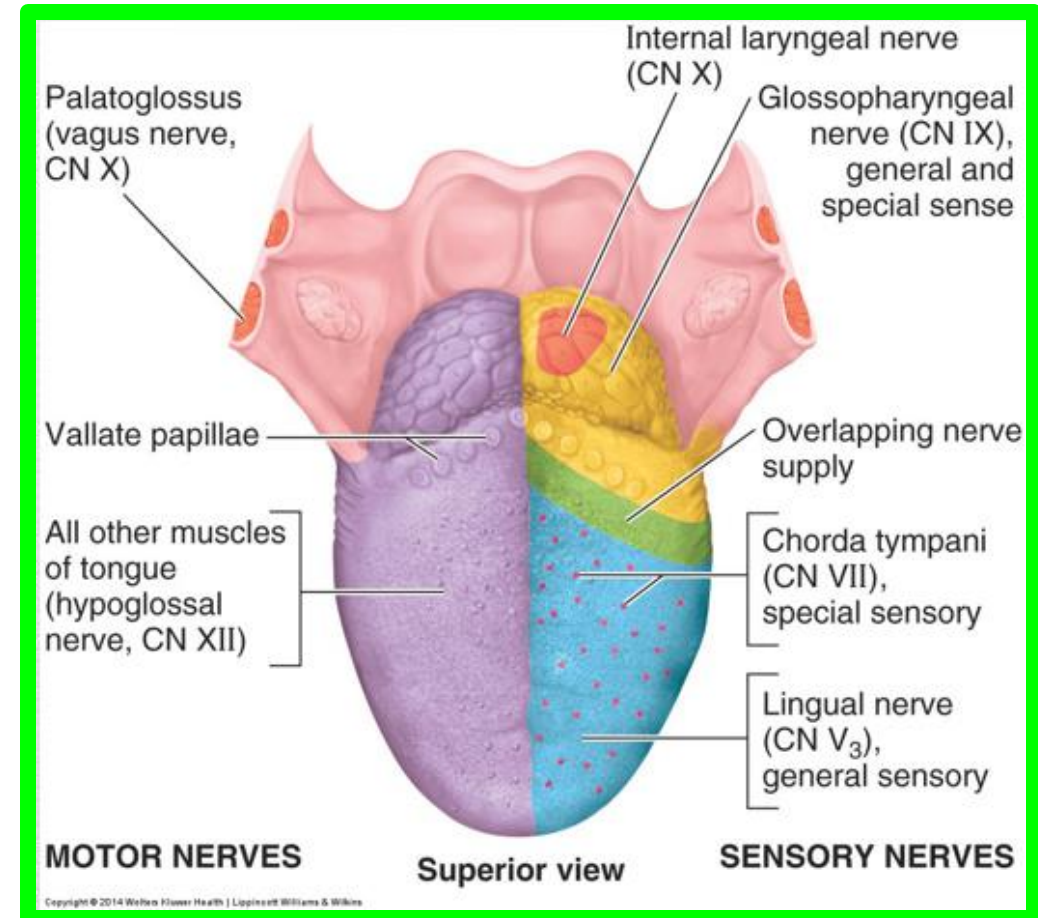



***Dr. Aiman Qais Afar***  
***Tuesday 25 February 2025***

