

# FACE 1

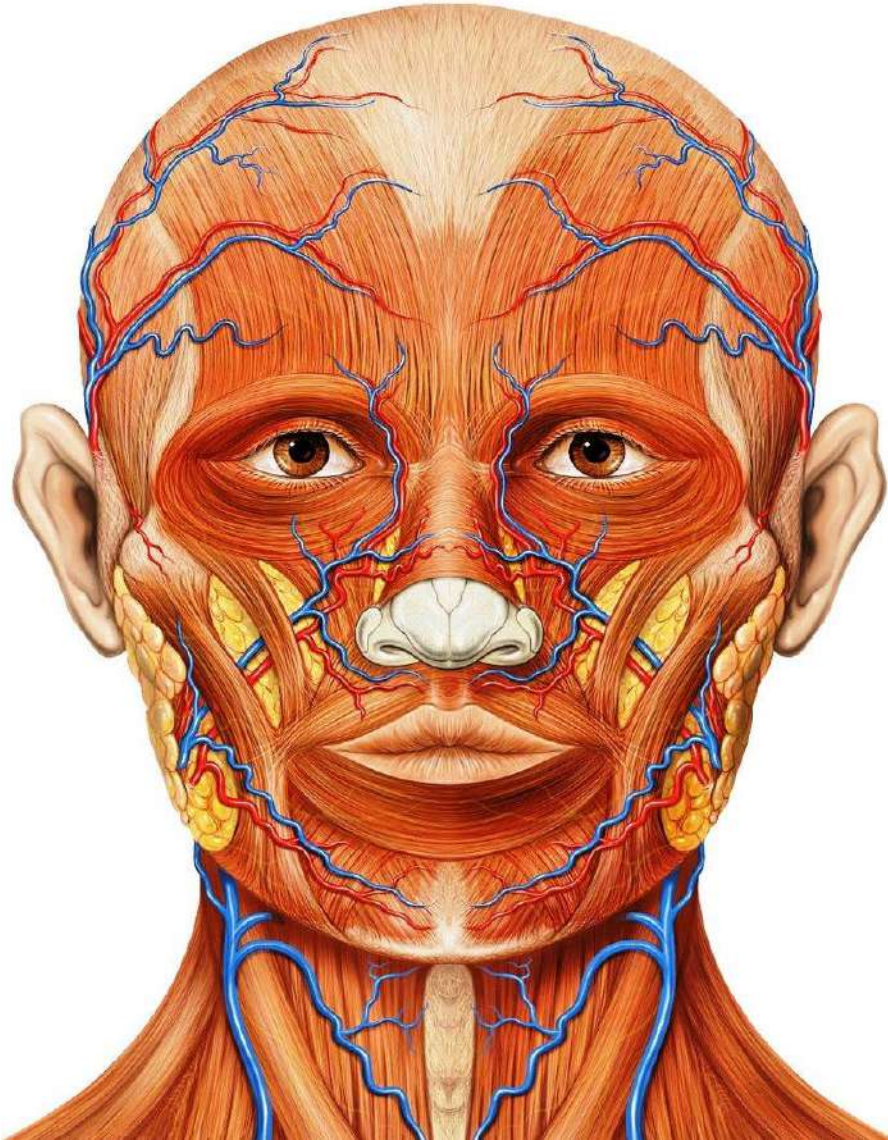

BY  
DR ABULMAATY MOHAMED  
ASSISTANT PROFESSOR  
ANATOMY & EMBRYOLOGY  
MUTAH UNIVERSITY

## DEF.:

soft tissues covering norma frontalis  
& surrounding its openings

## EXTENT:

**sides:** auricles

**below:** chin & and base of mandible

**above:** ant. hair line in adult

N.B.: forehead is common for  
scalp & face

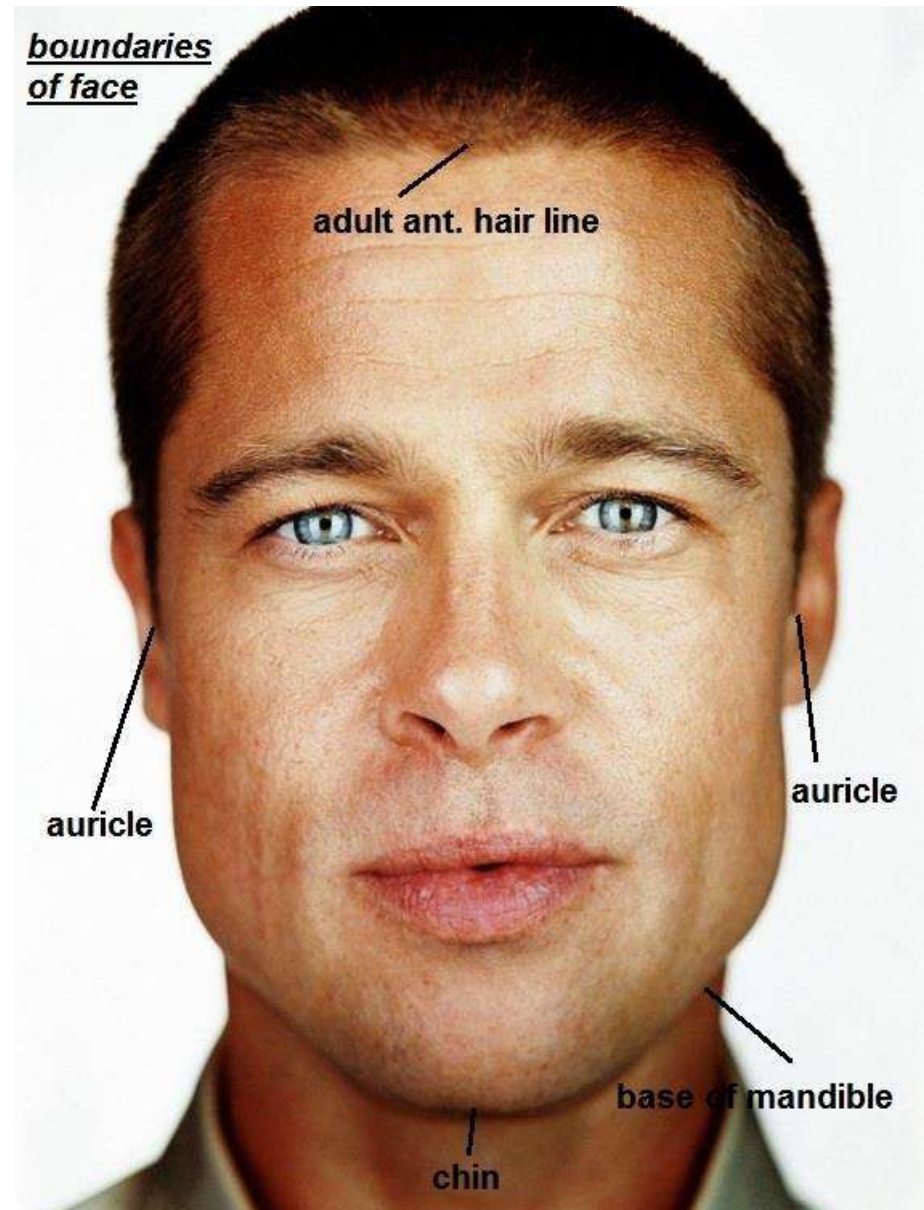

# STRUCTURE:

3 layers:

skin

superficial fascia

muscles of face

## Fascia:

### superficial:

-contains fat which is well developed in cheeks (buccal pad of fat) absent in eyelids.

-contain muscles of face (facial expression).

- contains vessels and nerves of face.

### deep:

absent to allow attachment of muscles of face to skin.

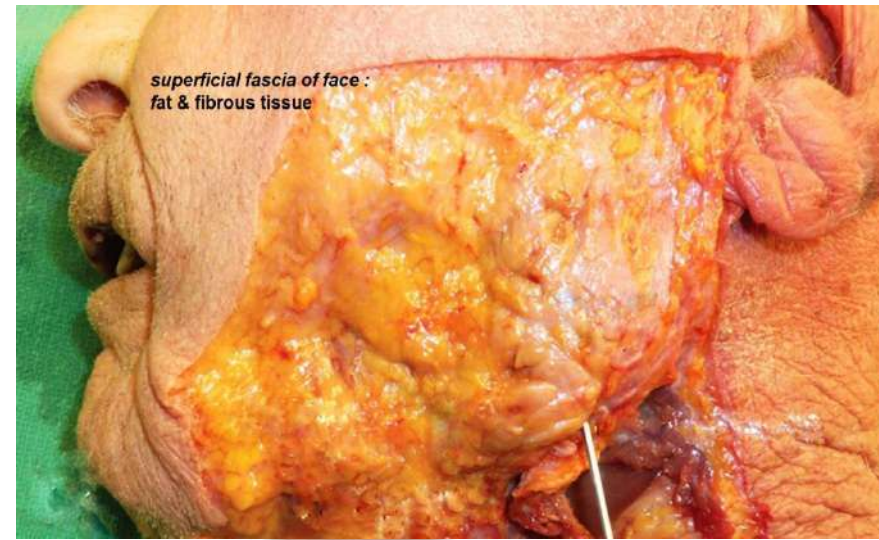

# STRUCTURE

## skin:

- contain numerous sweat & sebaceous glands (sebaceous glands make face oily & cause acne in young adults)
- elastic and receive insertion of face muscles & so wounds of face tend to gap.
- senile facial wrinkles occur due to destruction of skin elastic fibers and are aggravated by habitual expressions. These wrinkles lie at right angles to the line of pull of underlying muscles so it is horizontal wrinkles of forehead and crow's foot wrinkles at lateral angle of the eye.

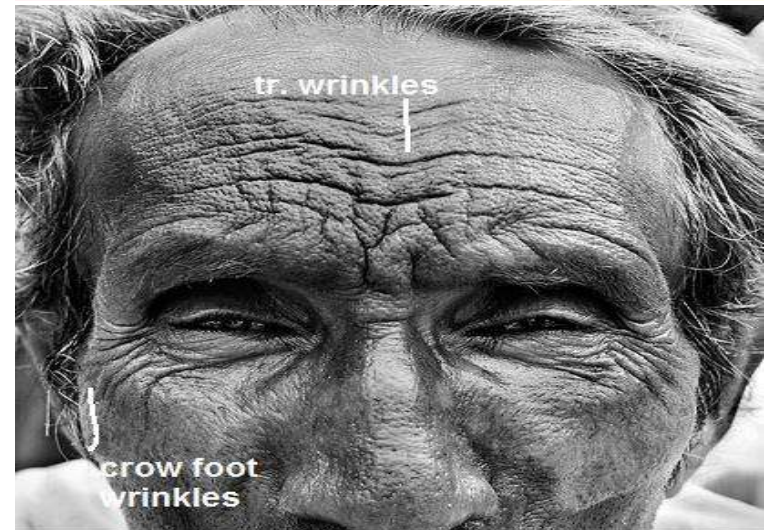

# STRUCTURE

## Muscles

### characters of muscles of face:

- present in superficial fascia
- origin from bone.
- insertion in skin.
- main muscles of facial expression

N.B: muscles of facial expression include -muscles of face

-muscle of scalp

-muscles of auricle

-platysma

- all muscles of facial expression are supplied by facial n.

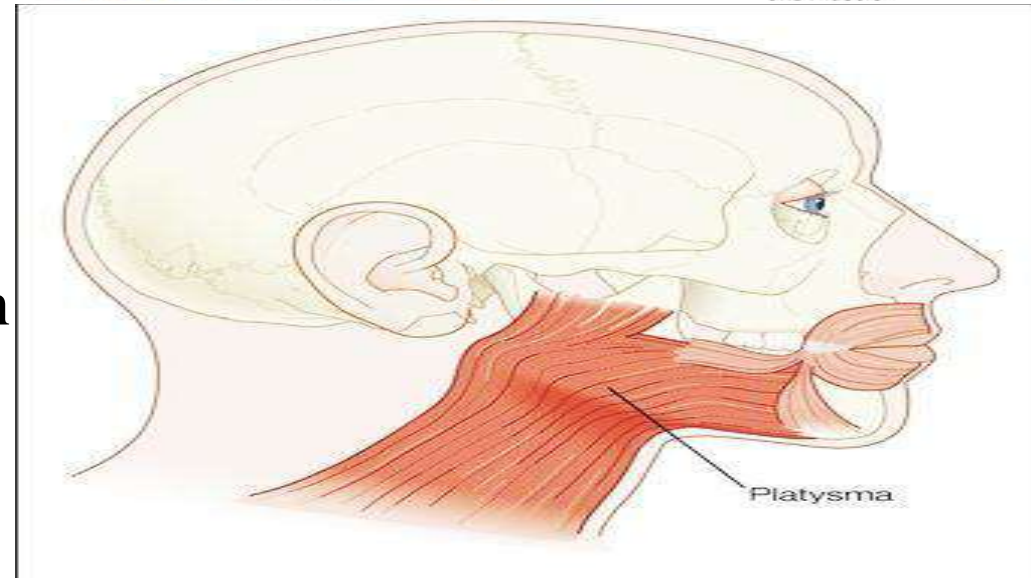
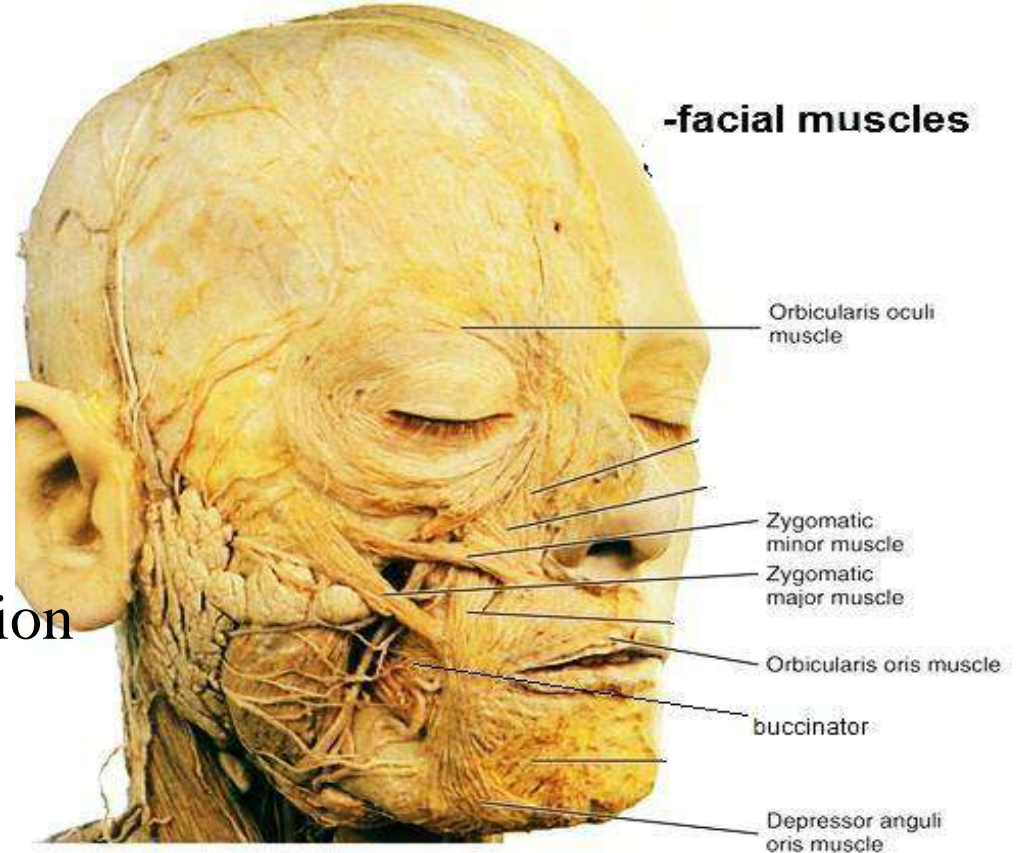

# STRUCTURE

## Muscles

**Small muscles** e.g.  
zygomaticus major  
zygomaticus minor  
depressor anguli oris

## Large muscles

Orbicularis oculi  
Orbicularis oris  
buccinator

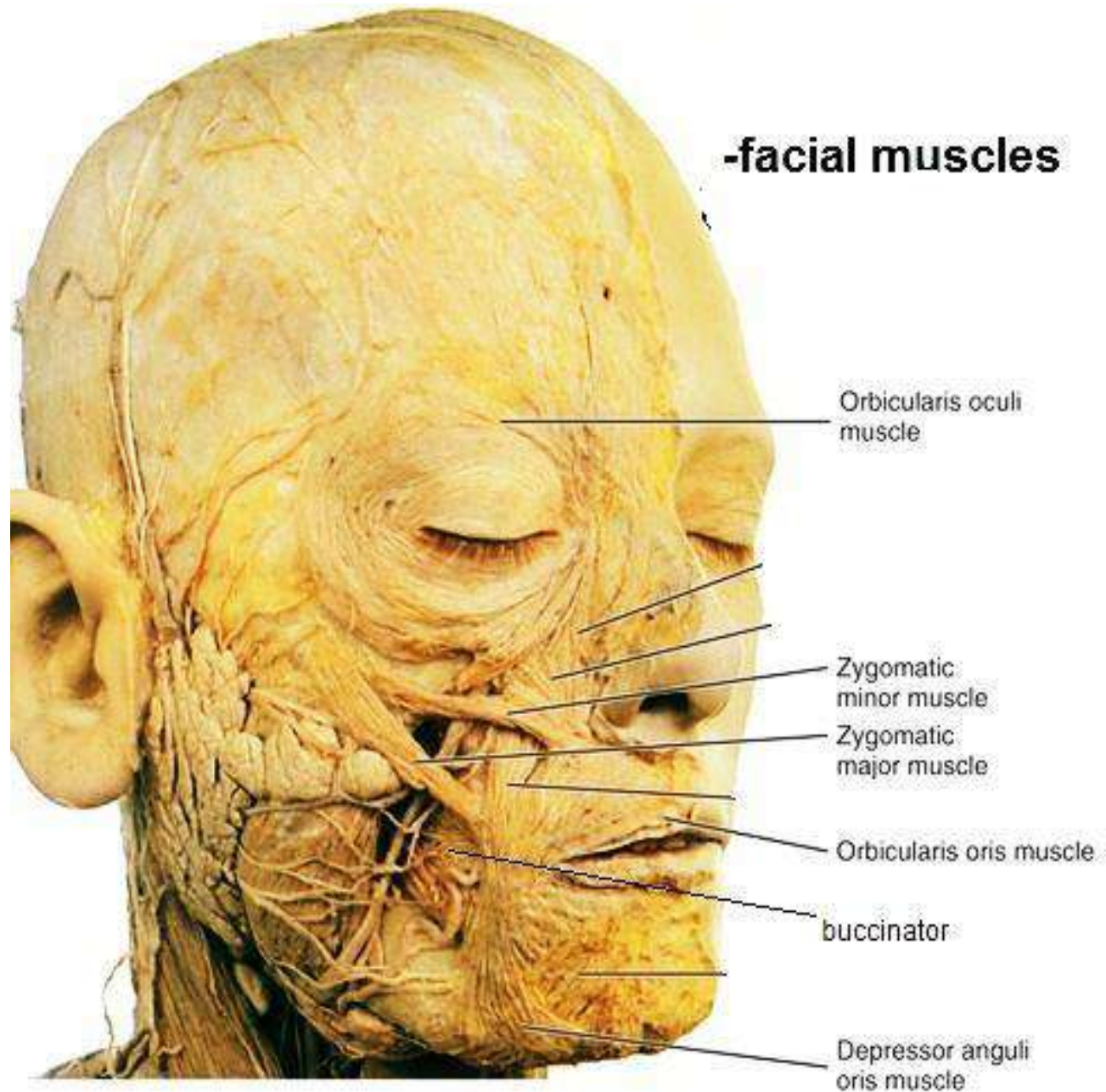

# STRUCTURE

## Muscles

### Buccinator: muscle of cheek

O.

upper fibers:

alveolar process of maxilla opposite molar teeth

lower fibers:

alveolar process of mandible opposite molar teeth

middle fibers:

pterygomandibular lig.

I. upper fibers: to upper lip.

lower fibers: to lower lip.

middle fibers: decussate at modulus (at angle of mouth) and the upper part of these fibers pass to the lower lip and lower part pass to upper lip.

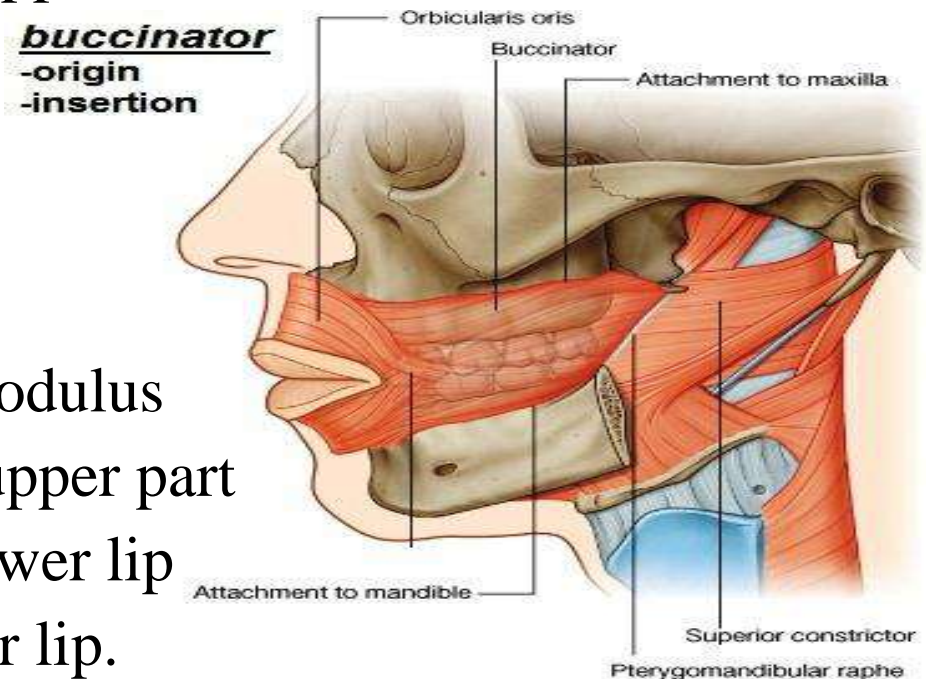
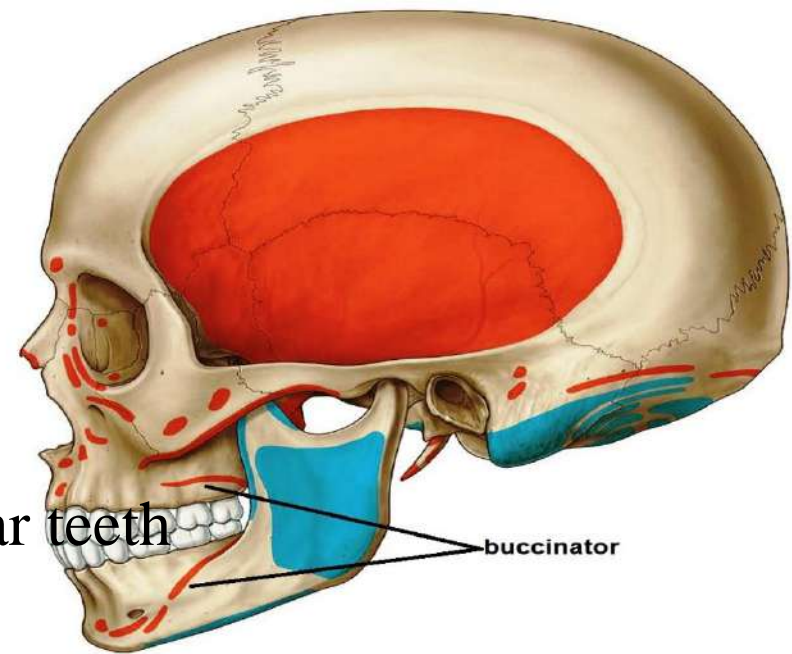

# STRUCTURE

## Muscles

### Buccinator:

A.

- compress the cheek against teeth to prevent accumulation of food in vestibule
- blowing & whistling

N.S:

buccal br. of facial n.

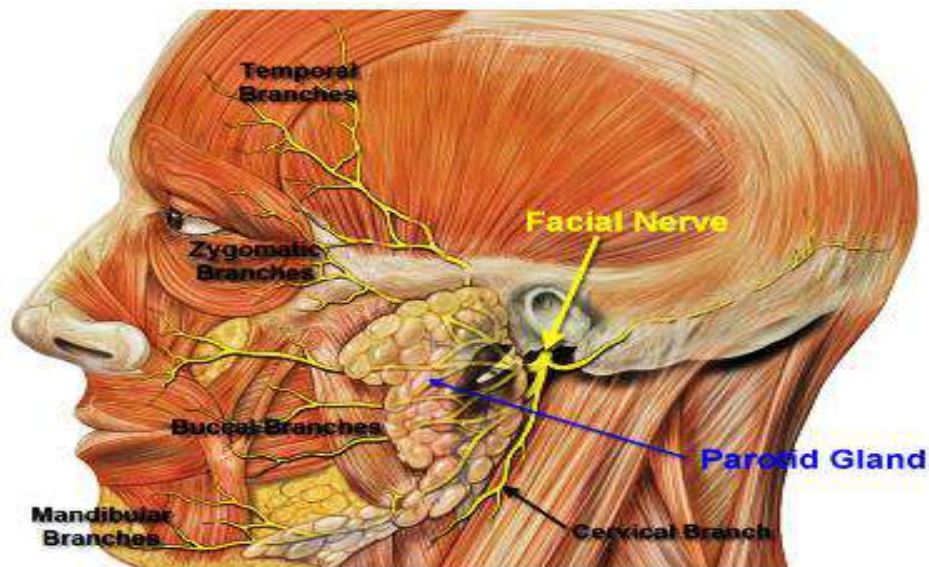



# STRUCTURE

## Muscles

### Buccinator:

#### Relations

covered by

skin

buccal pad of fat

buccopharyngeal fascia

crossed by

facial artery

ant facial vein

pierced by

parotid duct

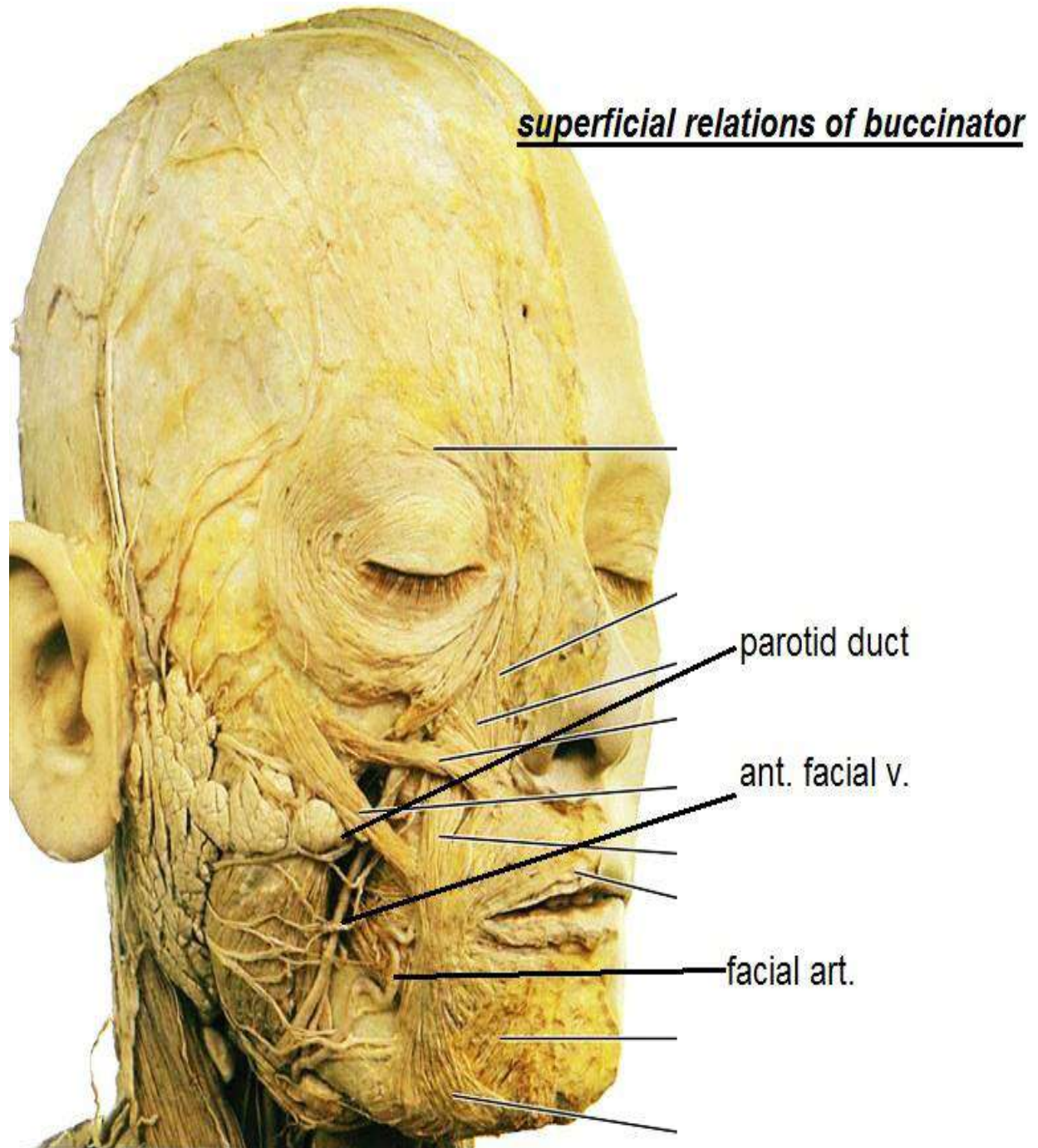

# STRUCTURE

## Muscles

### Orbicularis Oculi: sphincter of eye

#### parts, attachments & action:

#### Orbital part:

**O**: medial palpebral lig. & the near bone

**I**: the fibres form complete ellipse around orbital opening to insert in the medial palpebral ligament

**A**: tight closure of eye in exposure to injury.

#### Palpebral part:

**O**: medial palpebral lig.

**I**: the fibers curve within the eye lids then the upper & lower fiber decussate at lateral angle of eye forming the lateral palpebral raphe

**A**: light closure of eye in sleep & blinking

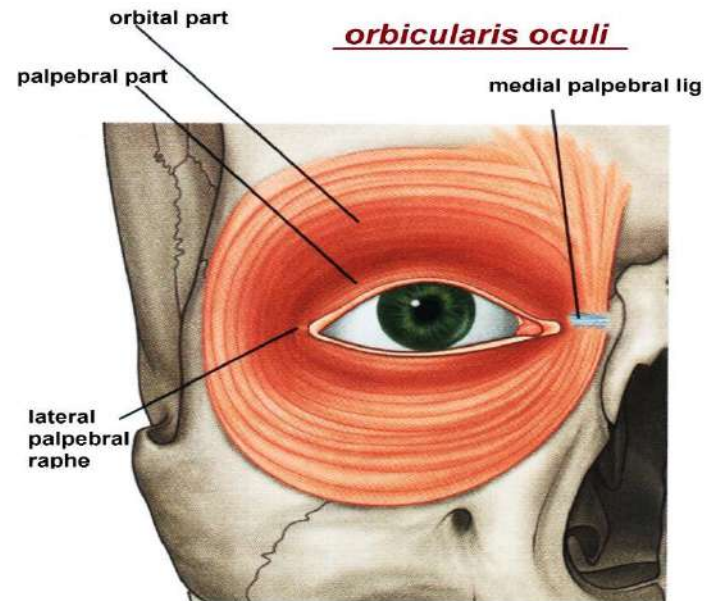
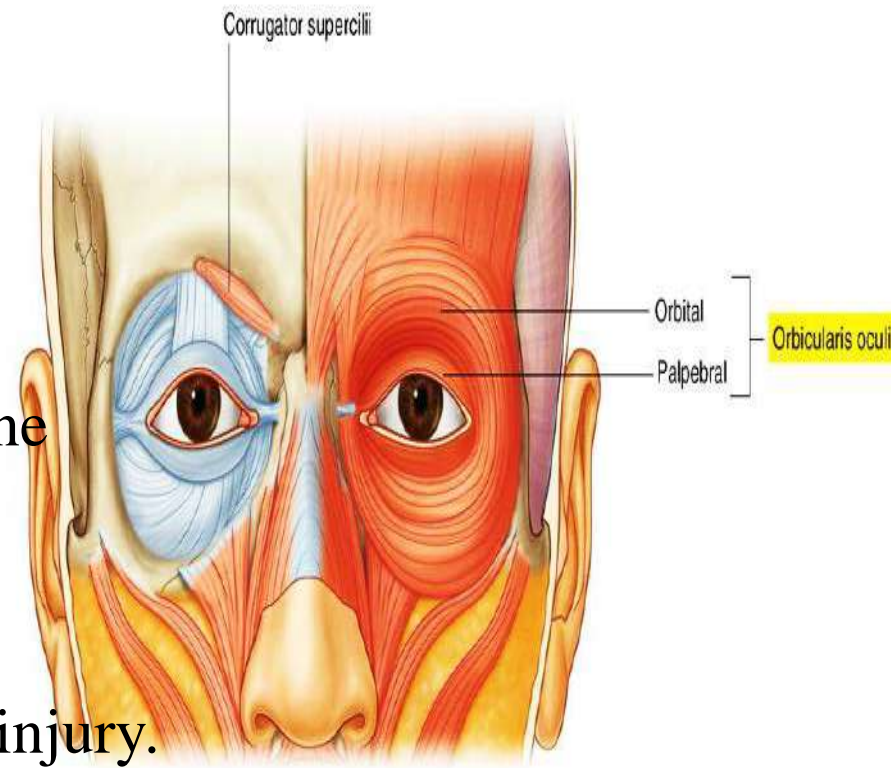

# STRUCTURE

## Muscles

### orbicularis oculi

parts, attachments & action:

#### Lacrimal part:

**O**: post. lacrimal crest &  
fascia covering lacrimal sac.

**I**: to tarsi of eyelids.

**A**: drainage of tears by dilating the lacrimal sac.

**N.S**: temporal and zygomatic branches of facial n.

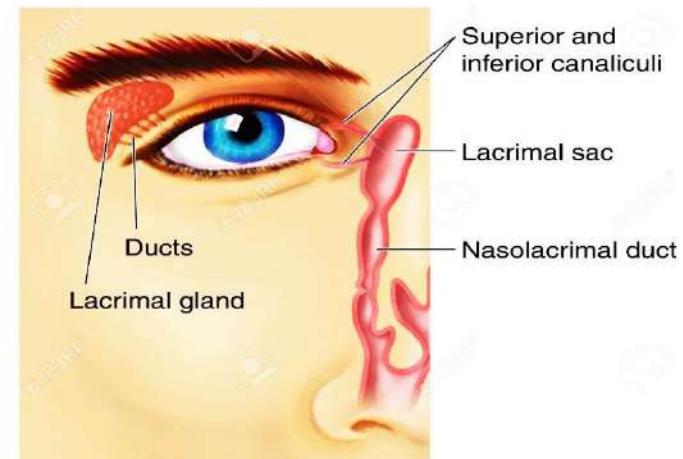
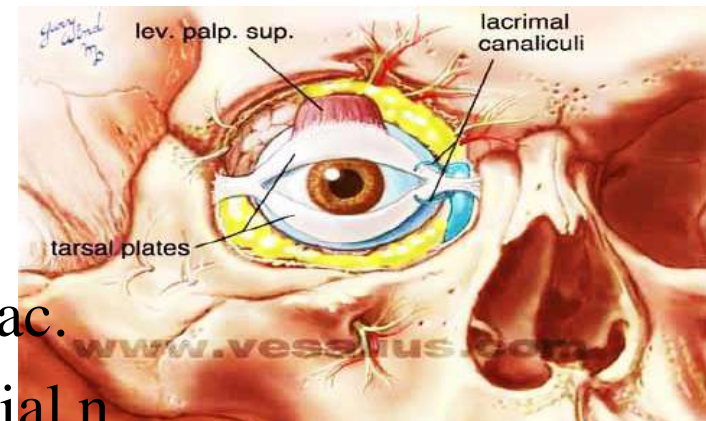
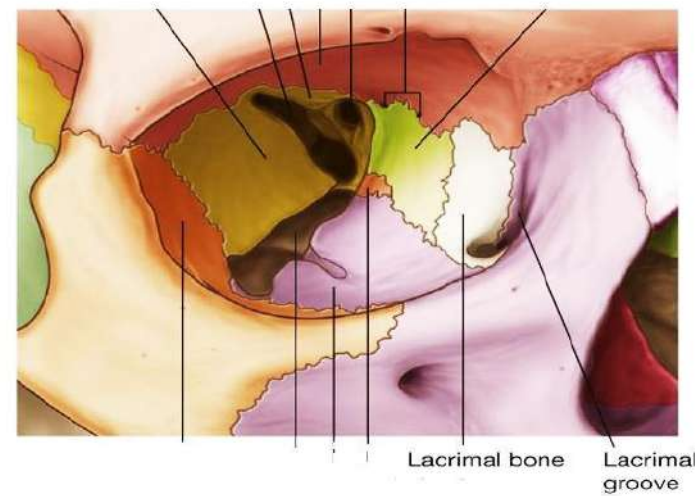

# STRUCTURE

## Muscles

### Orbicularis oris: sphincter of mouth

**O.:** mental slips:- from alveolar process of mandible

**incisive slips:-** from alveolar process of maxilla

other facial muscles that inserted in lips (buccinator)

**I:** encircles oral opening

**A:**

-approximating the 2 lips together

as in kissing blowing whistling

-involved in production of speech

**N.S:** buccal and mandibular

branches of facial n.



# ARTERIAL SUPPLY OF FACE

the face is supplied by branches from external and internal carotid arteries

**internal carotid art:** gives **ophthalmic art.** Which gives

- supratrochlear art.
- supraorbital art.

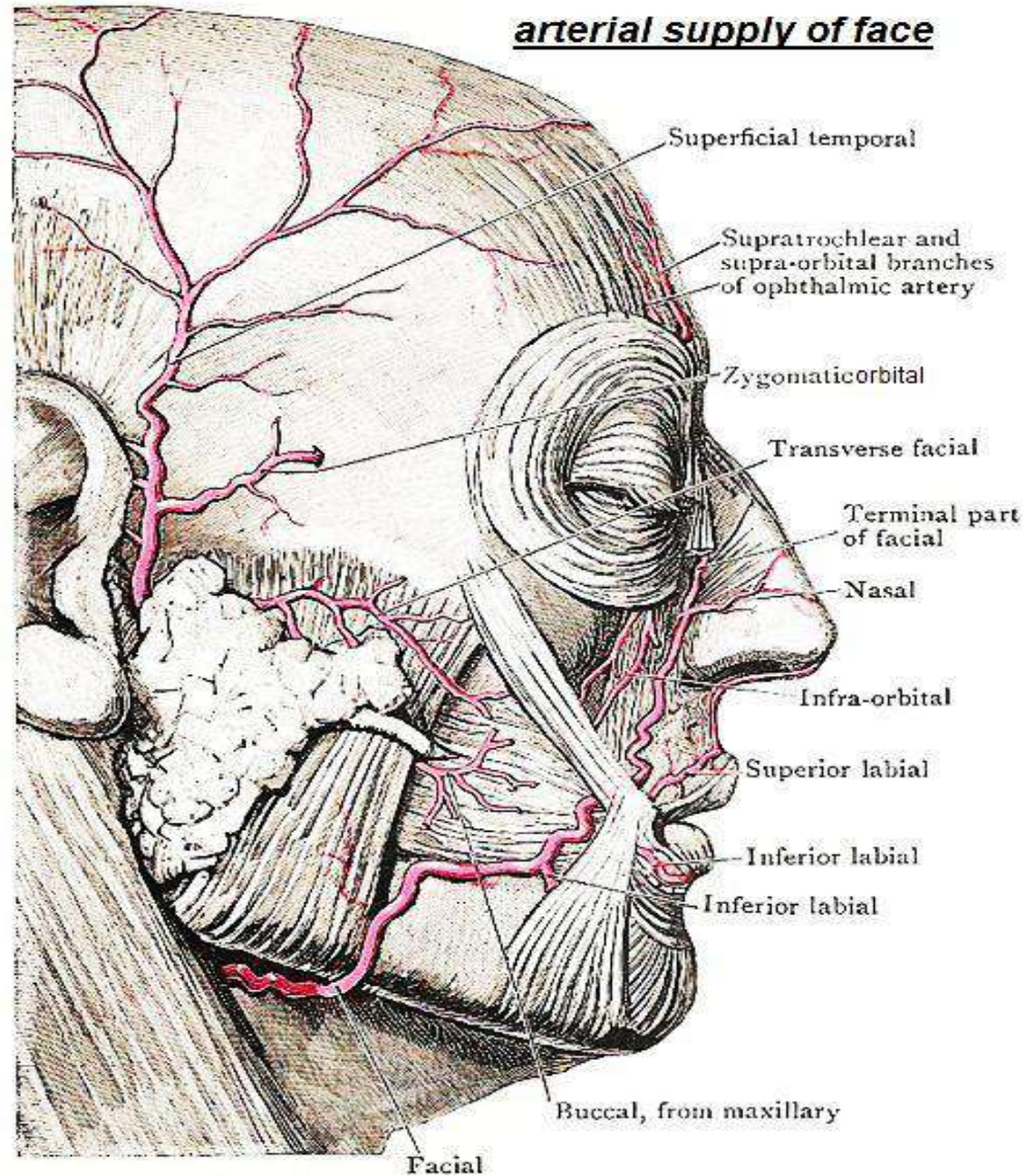

# ARTERIAL SUPPLY OF FACE

**External carotid art:** gives  
**superficial temporal art.** Which gives  
transverse facial art.

**maxillary art.:** which gives  
infra orbital art.

inferior alveolar art. Giving mental art.  
buccal art.

**facial art. (main)**

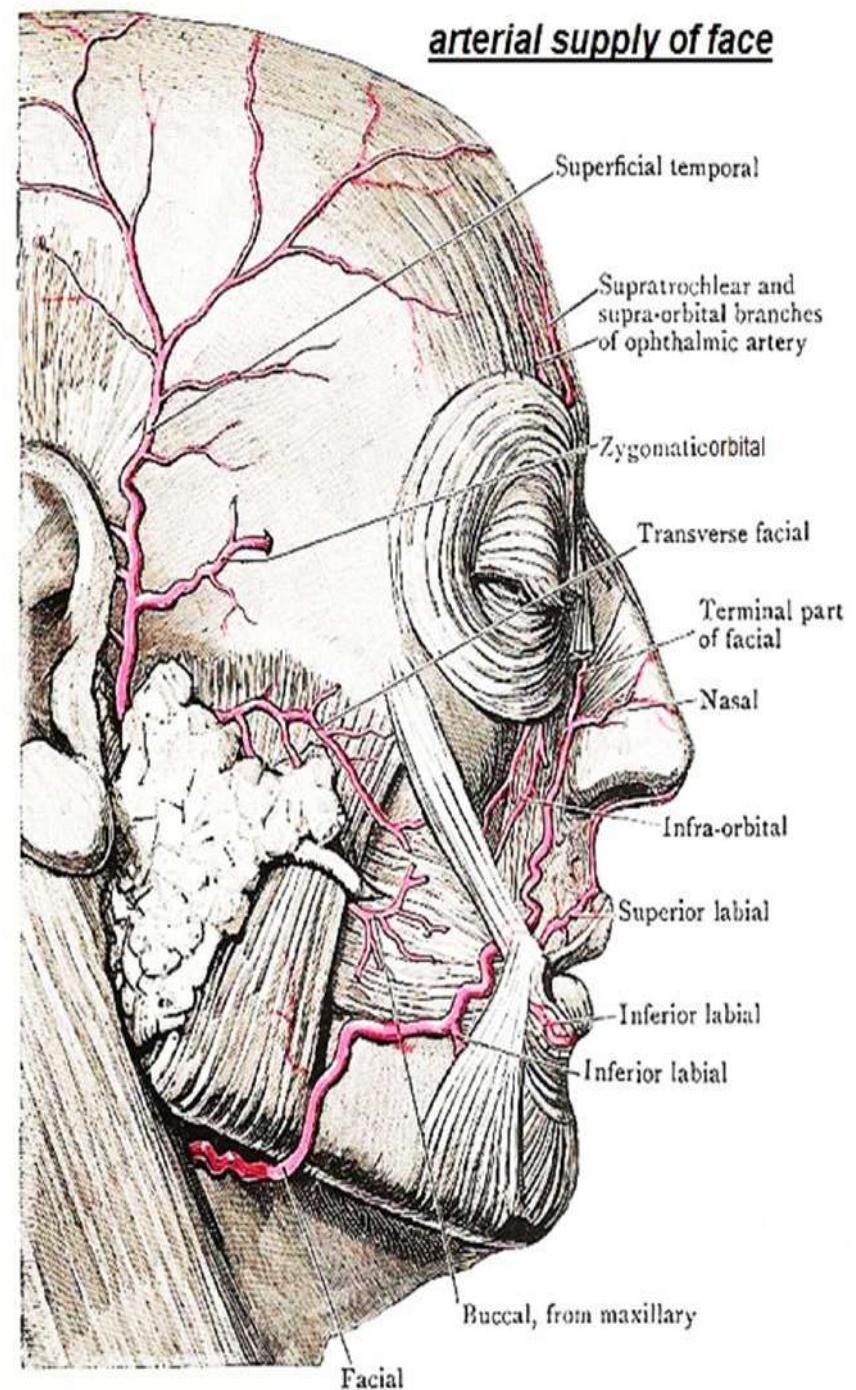

# ARTERIAL SUPPLY OF FACE

## facial art. (main)

**C&R** : in face

-enter face by hooking around lower border of mandible at anteroinferior angle of masseter.

-runs a tortuous course crossing the mandible, buccinator towards the angle of the mouth

then ascend along side of nose

**E**: at medial angle of eye as angular art.

**Brs**: in face

inferior labial: to lower lip

superior labial: to upper lip & gives septal br to nasal septum

lateral nasal : to side of nose angular : the terminal part at medial angle of eye

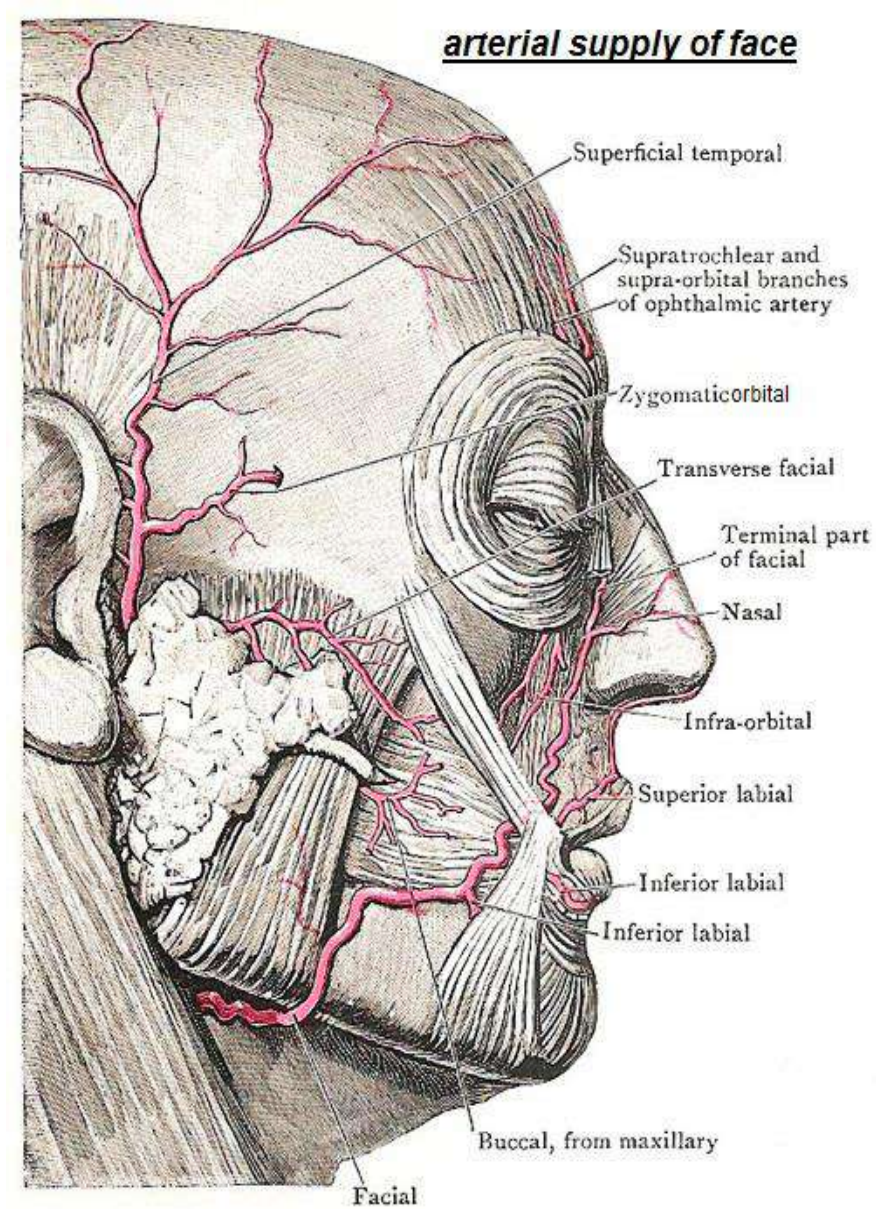

# VENOUS DRAINAGE OF THE FACE

## Ant. facial v.:

**O:** at medial angle of eye

by union of supratrochlear & supraorbital veins

**C&R:** descend straight behind facial art.

**E:** unite with ant division of retronandibular V.  
forming common facial v. that ends in IJV

## Connections:

ant. facial v. is connected to **cavernous sinus**  
by 2 valveless veins

1-superior ophthalmic v.

2-deep facial v. to pterygoid plexus of veins to cavernous sinus through emissary v. pass through foramen ovale

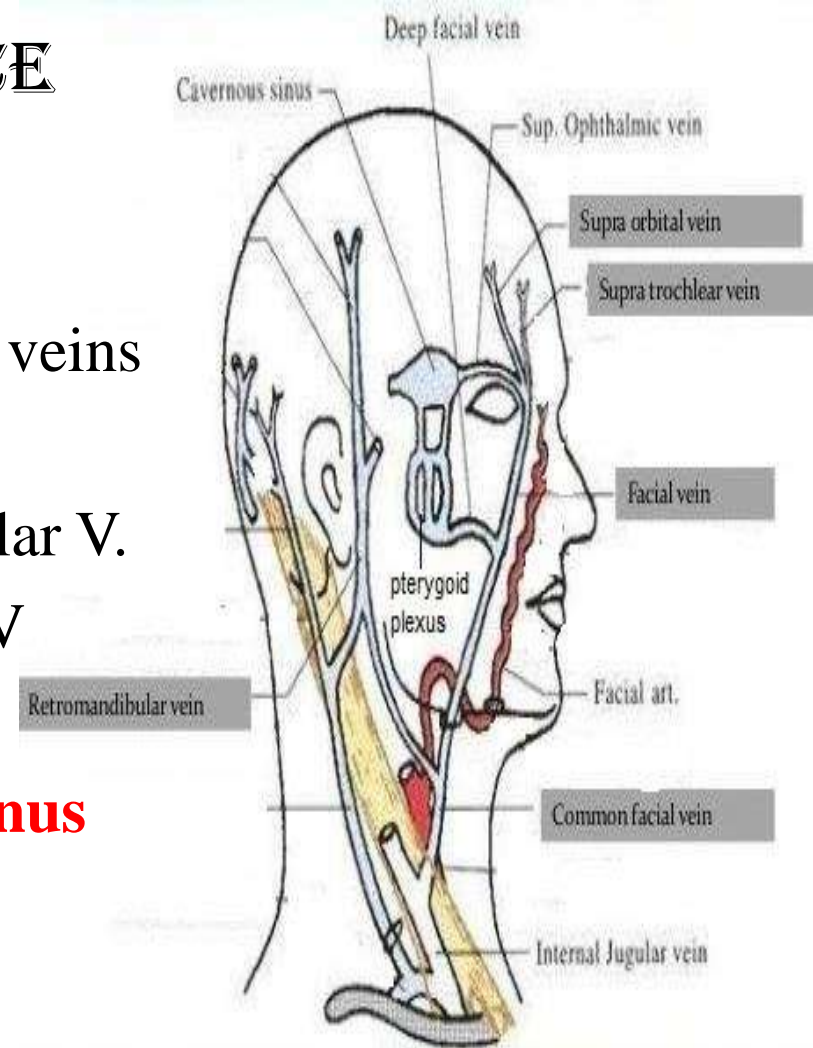



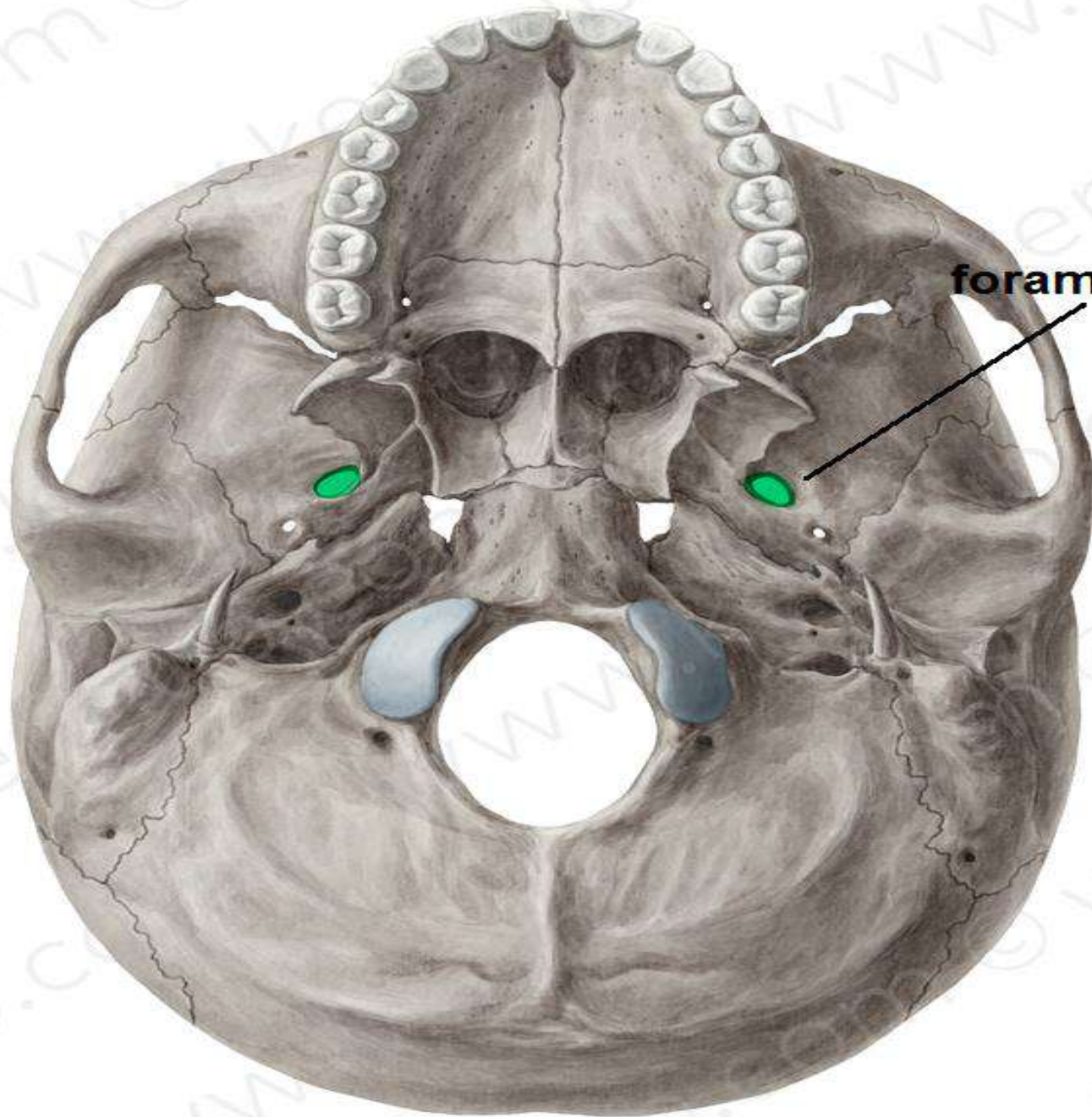

**foramen ovale**

# APPLIED ANATOMY:

dangerous area of face is the triangular area around nose & upper lip as infection pass from ant. facial v. to cavernous sinus by the 2 valveless veins:

1-superior ophthalmic v.

2-deep facial v.....

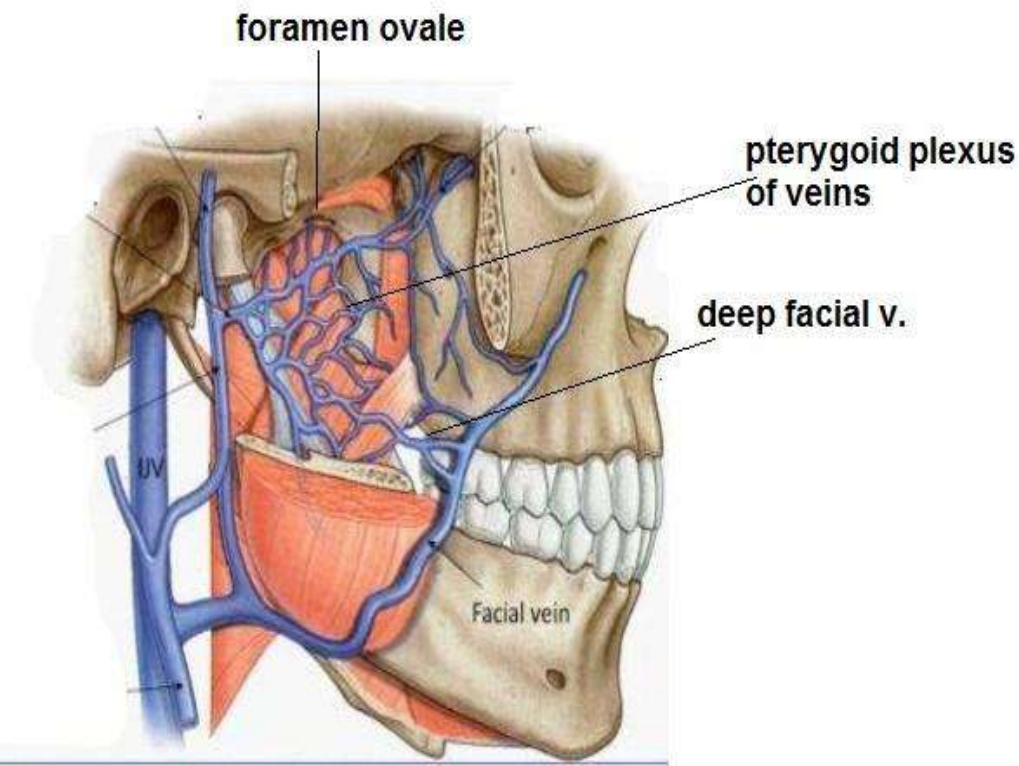

## Danger Triangle of Face

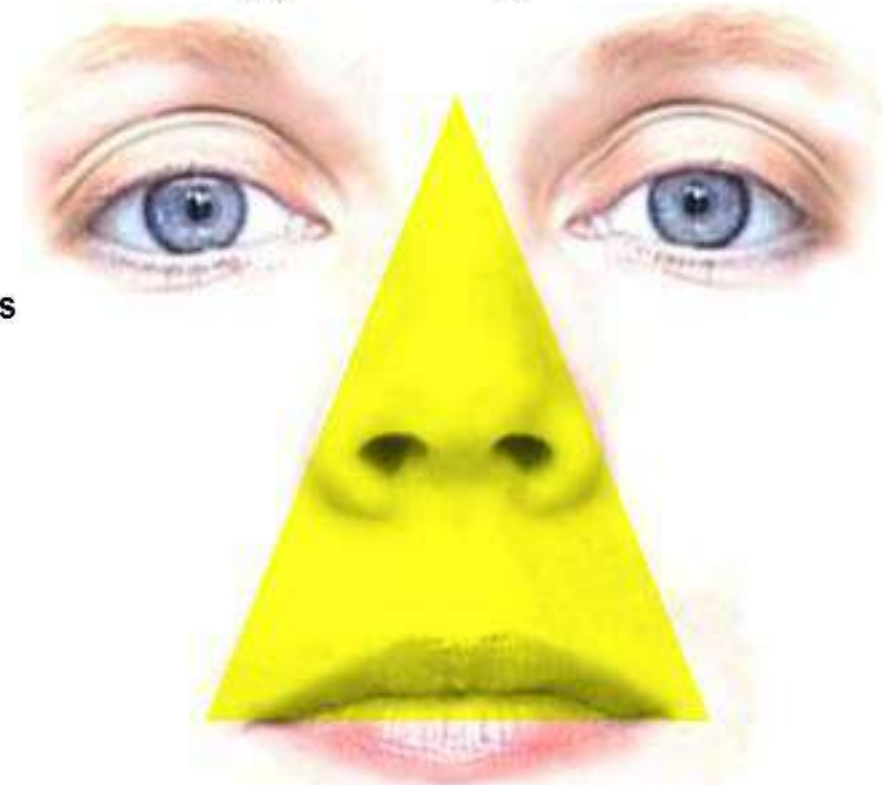

<http://medchrome.com>

THANQ