

# PNS LAB

Wateen archive



DONE BY :



•Type of cells in the pointed layer :

Simple Columnar

Simple Cuboidal

Stratified Cuboidal

Stratified Squamous

Psuedostratified columnar ✓

Stratified squamous

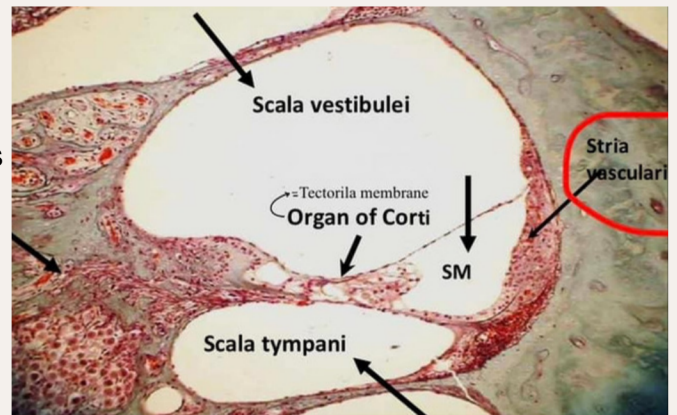

•Structure D is : Outer hair cell  
Organ of corti

The layer where retinal detachment occur :

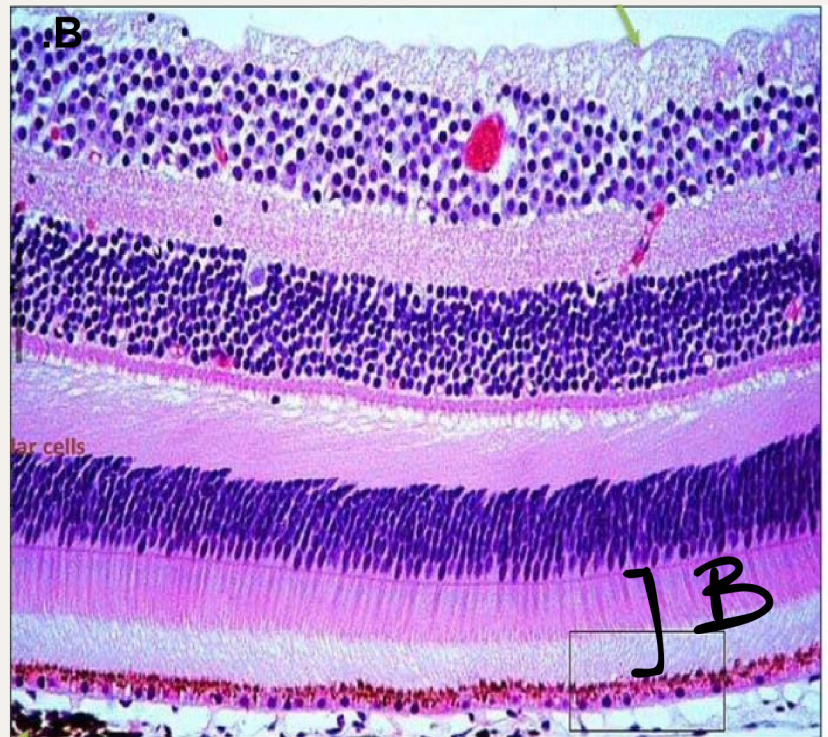

The spinal ganglion

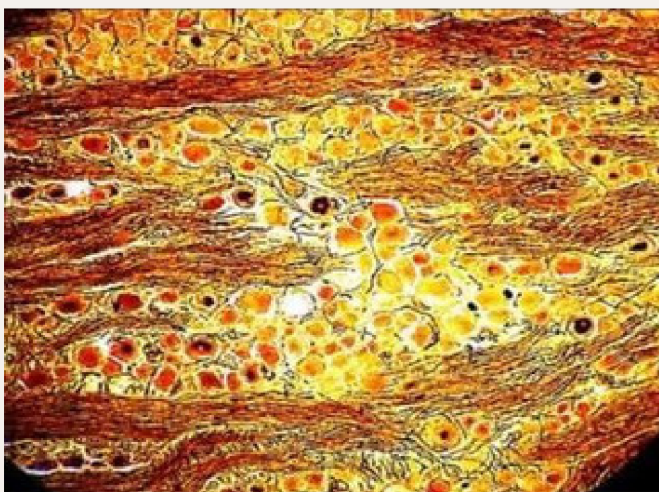

Muscle spindle

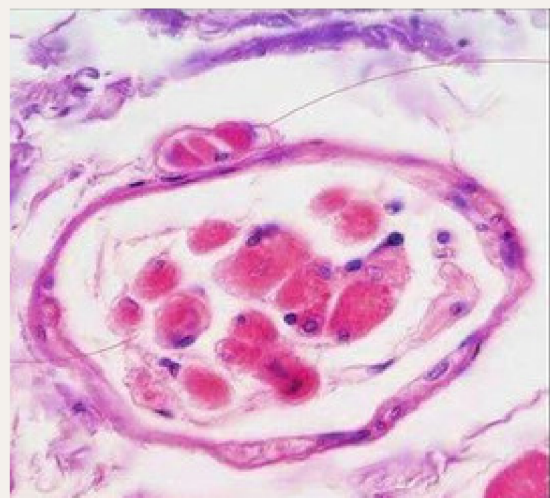



Correct about the pointed structure:  
Receive preganglionic fiber from  
lesser petrosal ✓

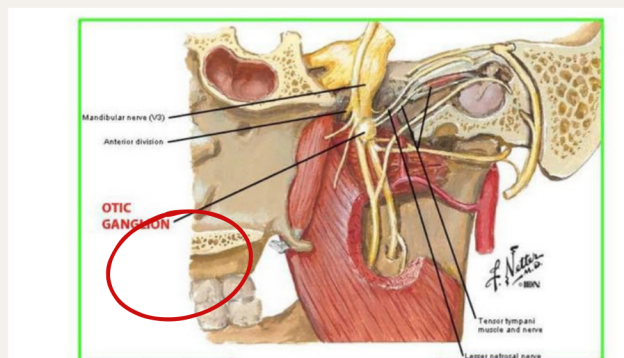

Regarding this picture ,wha correct:  
alpha synuclein ✓

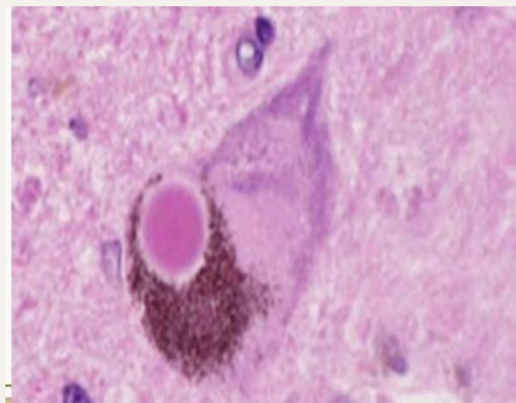

Correct about the pointed nerve :  
arise from anterior division ✓

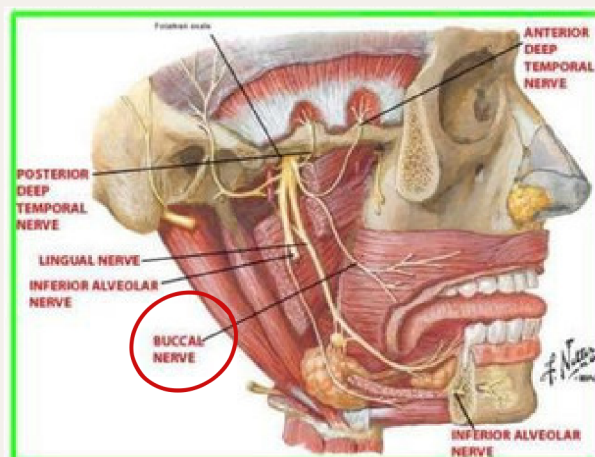

Alzheimer disease

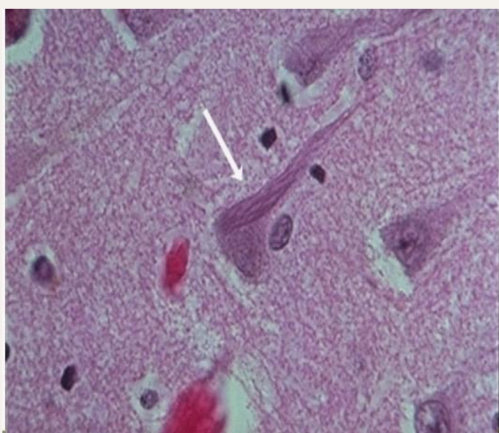

Vitamin B1 deficiency



The nerve which supply this muscle:  
spinal root of accessory nerve ✓

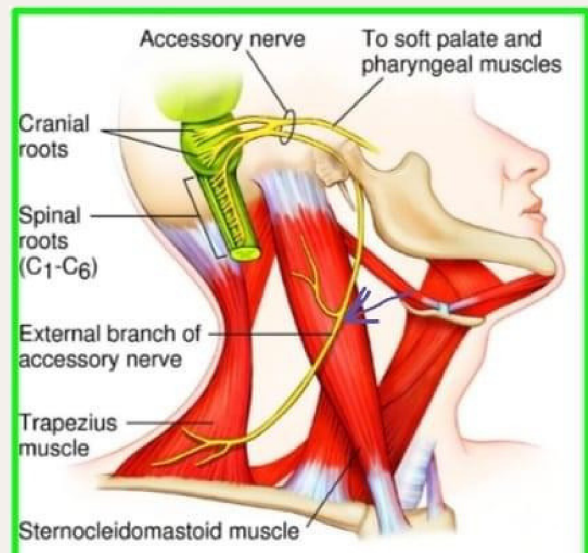

\*\*

- a. Internal laryngeal nerve
- b. Right recurrent laryngeal
- c. Left recurrent laryngeal nerve
- d. Anomalous recurrent laryngeal N ✓

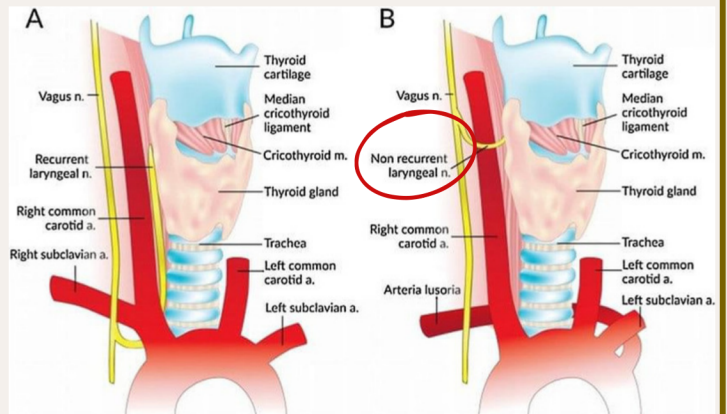

Posterior  
auricular nerve  
M

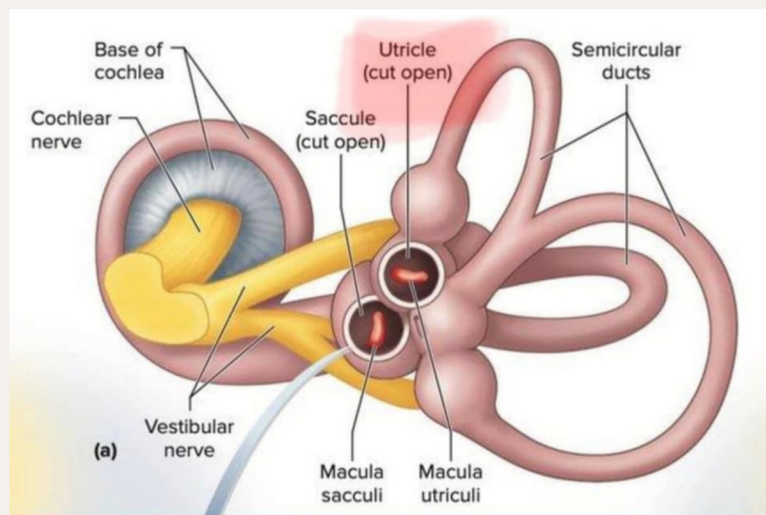
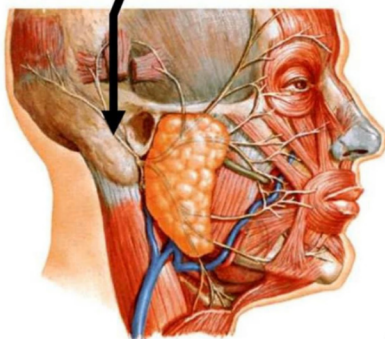



## Leprosy

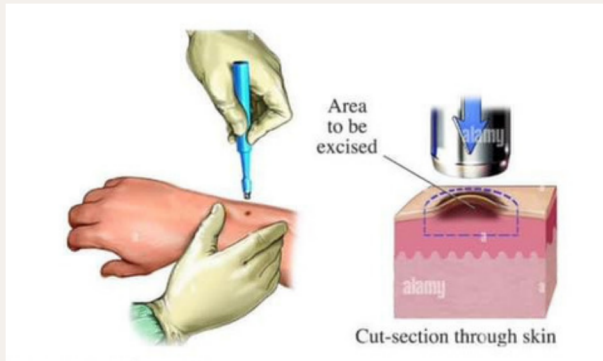

## Botulism



## Tetanus

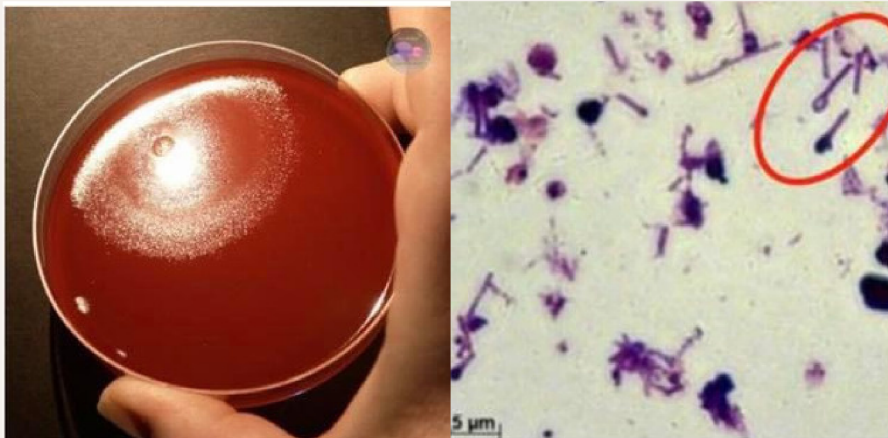

## CAMP test

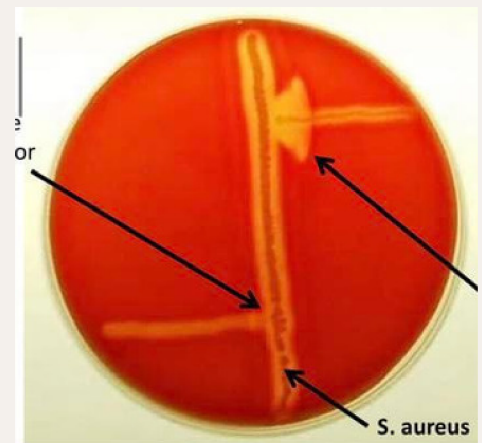

## Bile Esculin test

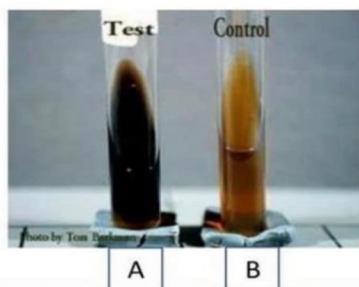

## Shwannoma

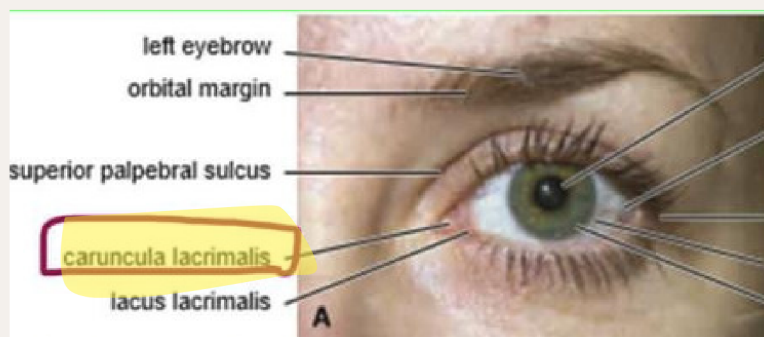
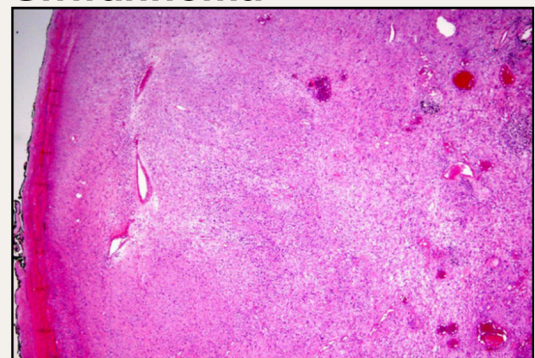

Purple color positive  
for hippurate  
hydrolysis test

