

Neuroanatomy practical-3
Medulla oblongata and cranial
nerves originating from medulla

Dr. Rasha Abdelaziz Abdellatif

**Associate professor of human anatomy and
Embryology – Mutah university**

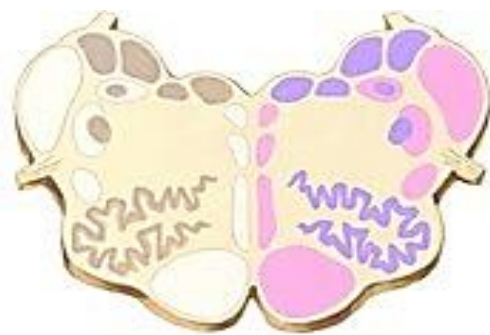

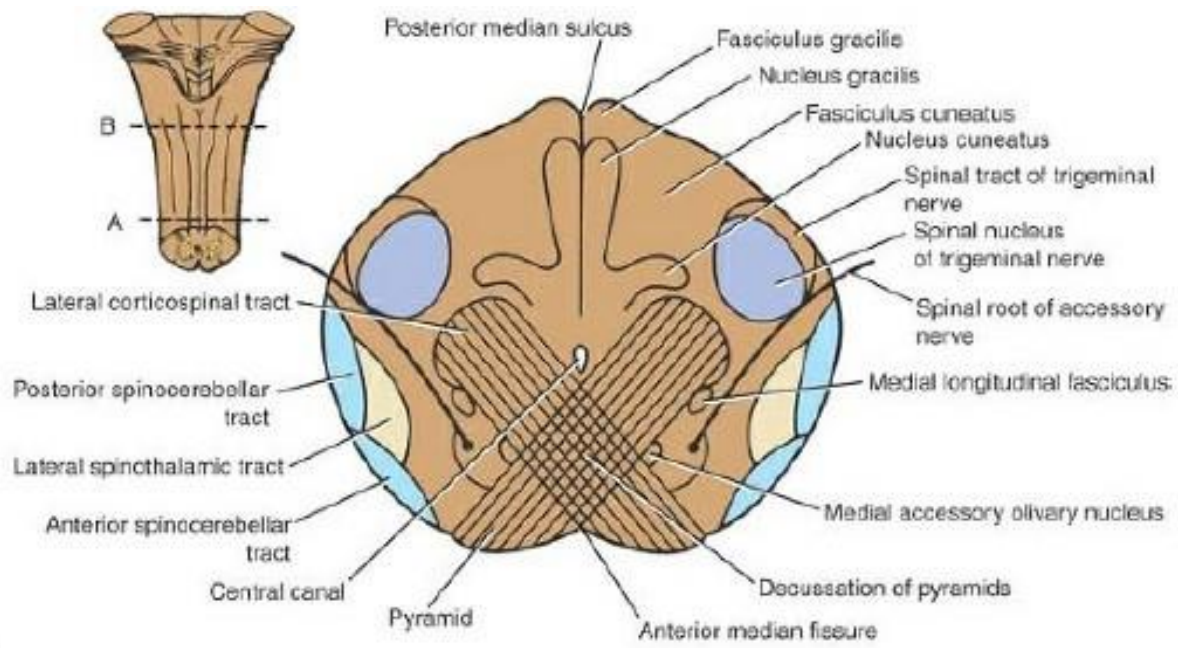

A

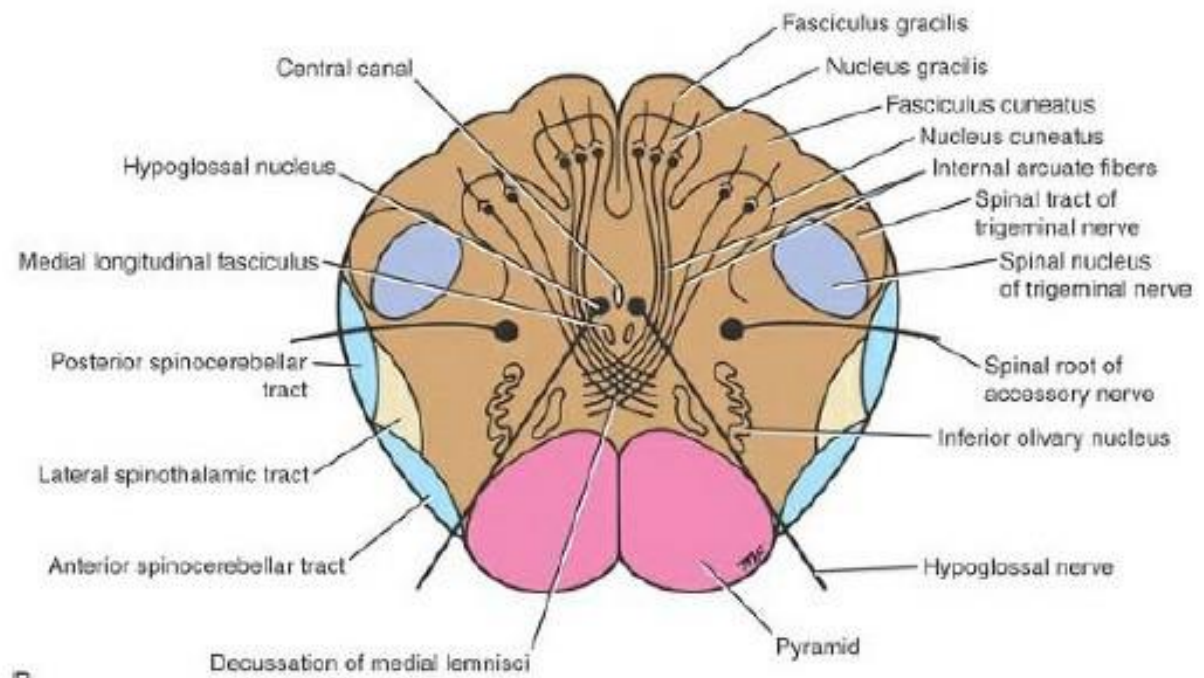

B

Transverse section of the medulla oblongata at the level of decussation of the pyramids

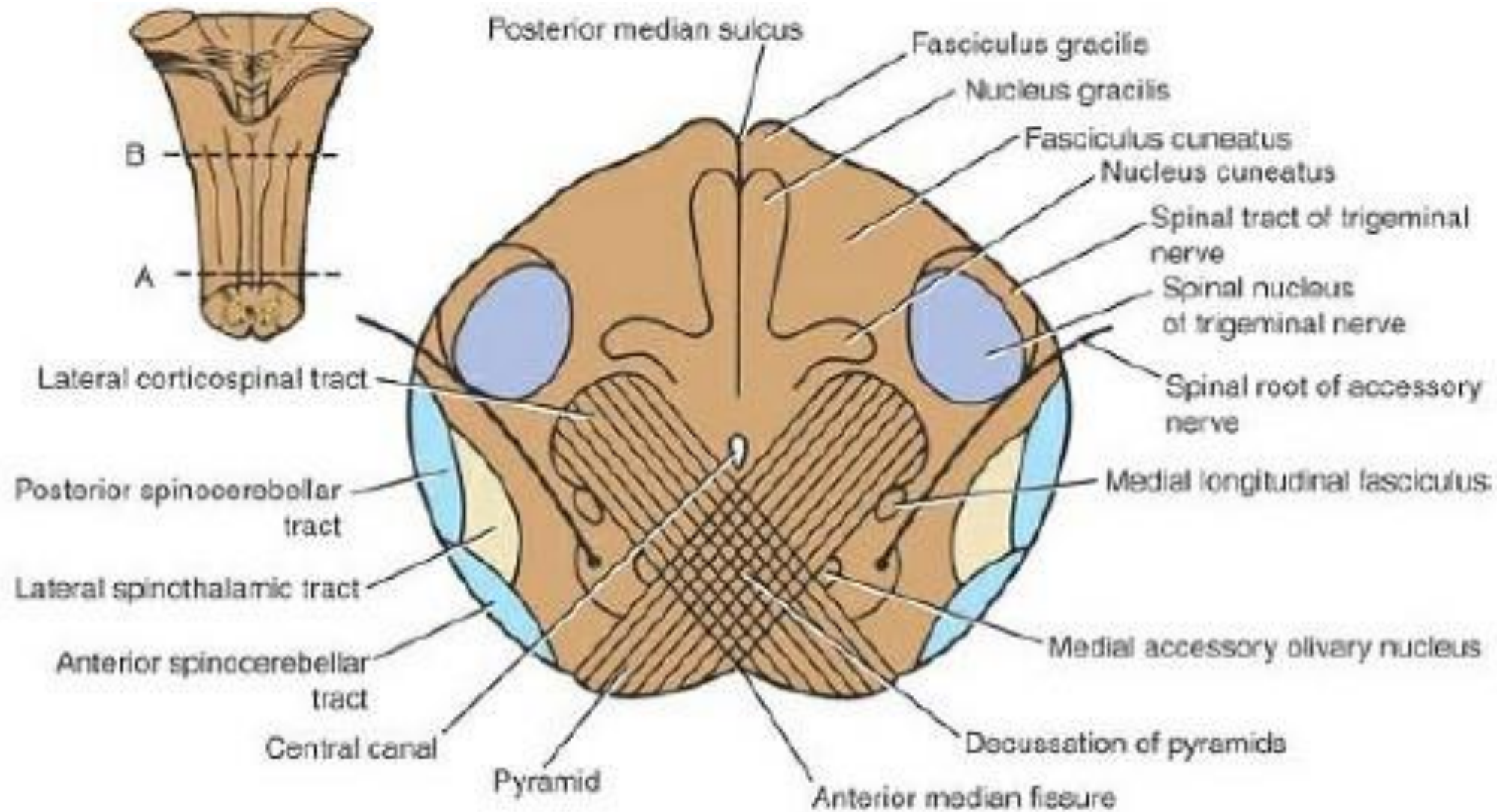

Transverse section of the medulla oblongata at the level of decussation of the pyramids

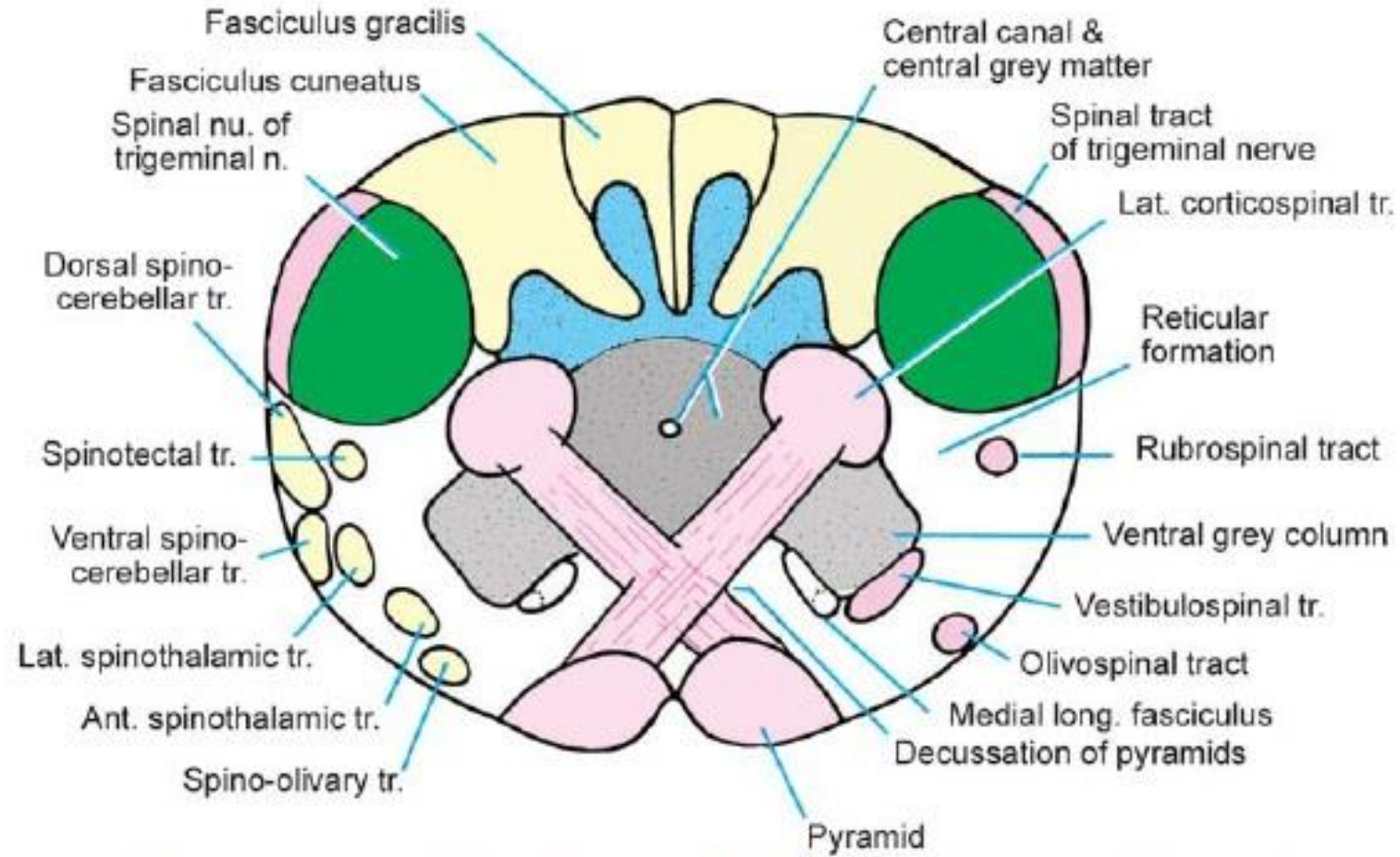
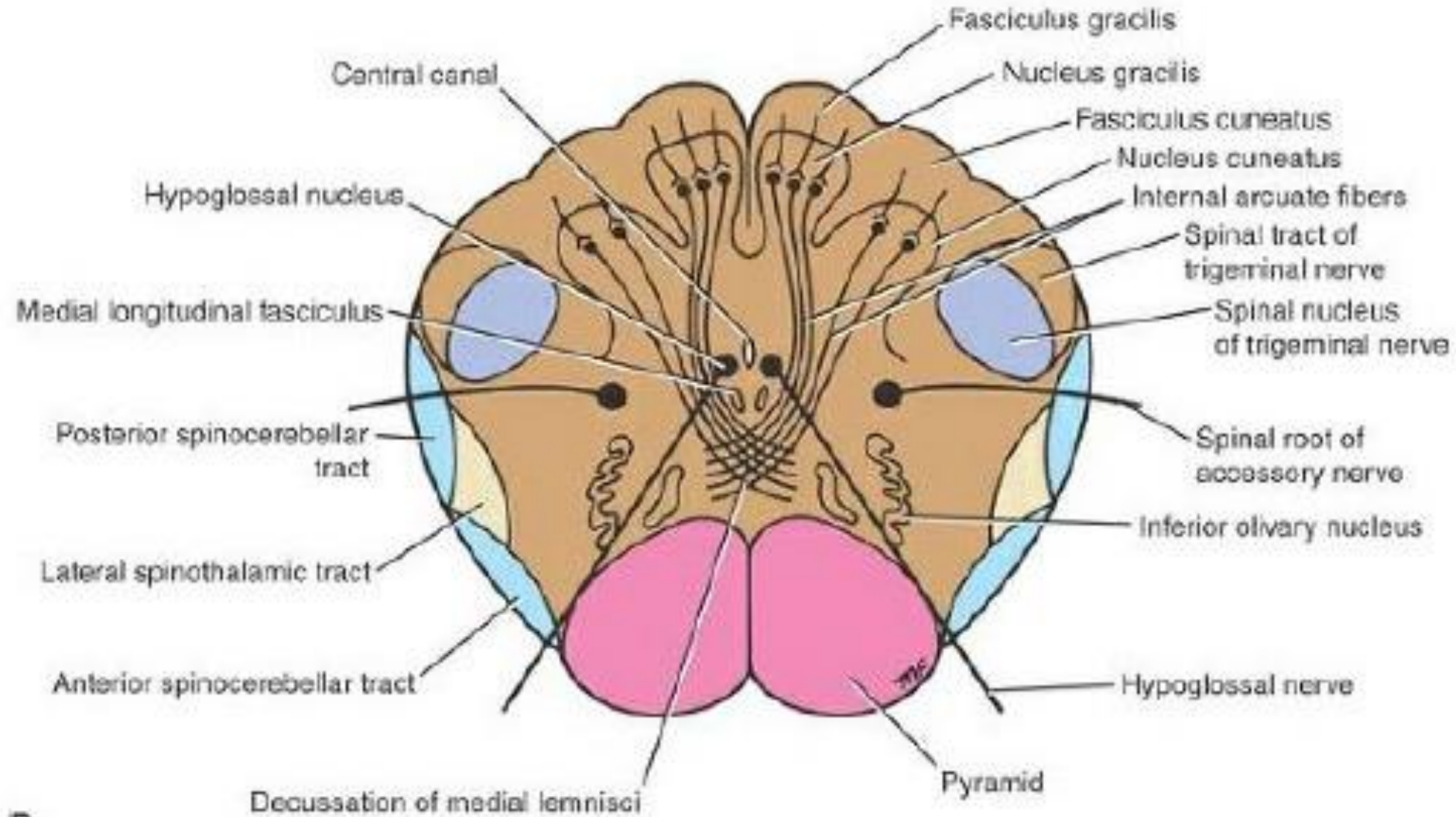

Fig. 11.1. Transverse section through the medulla at the level of the pyramidal decussation.

Transverse section of the medulla oblongata at the level of decussation of the medial lemnisci.



B

Transverse section of the medulla oblongata at the level of decussation of the medial lemnisci.

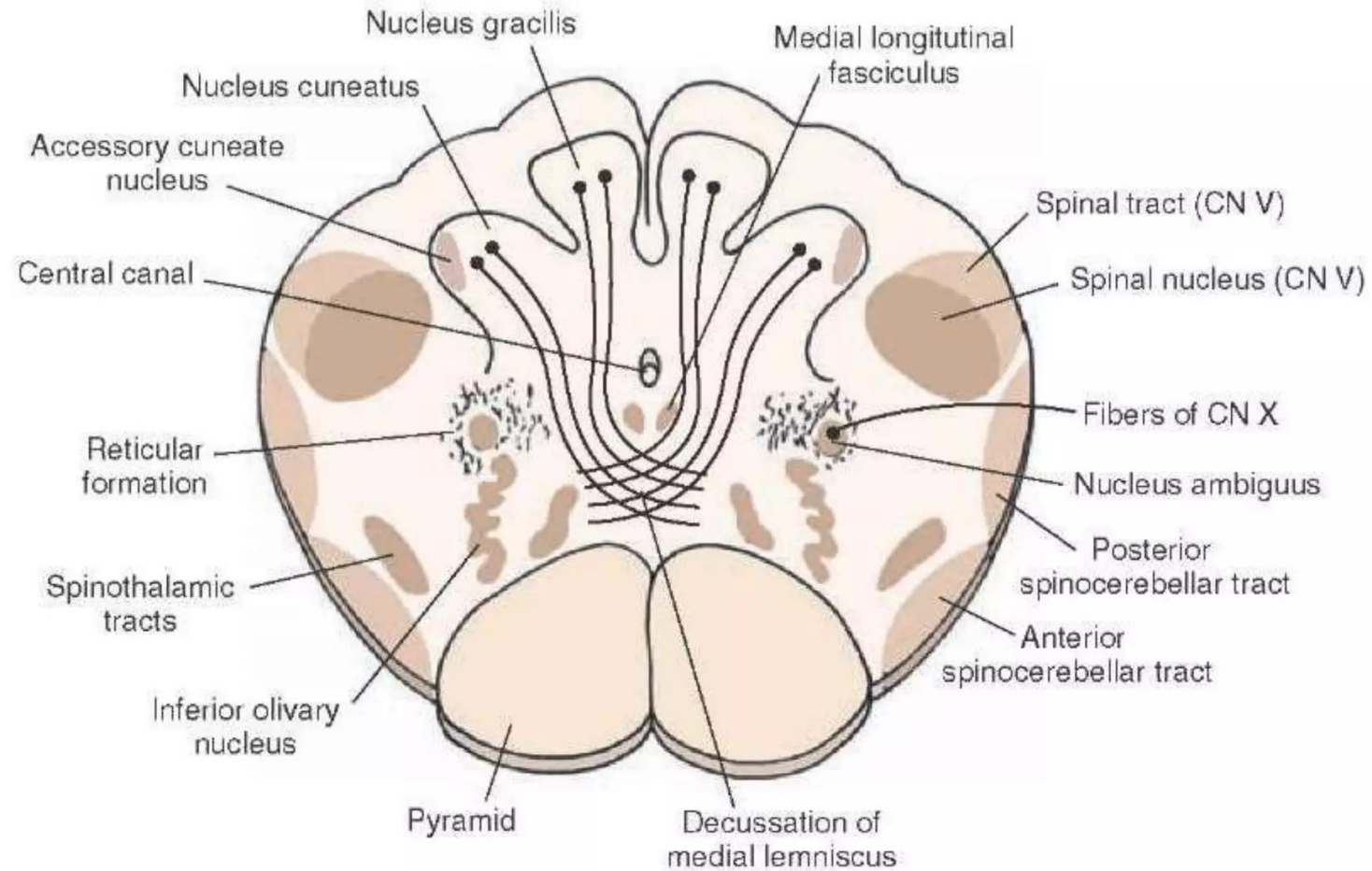

Transverse sections of the medulla oblongata at the level of the olivary nuclei

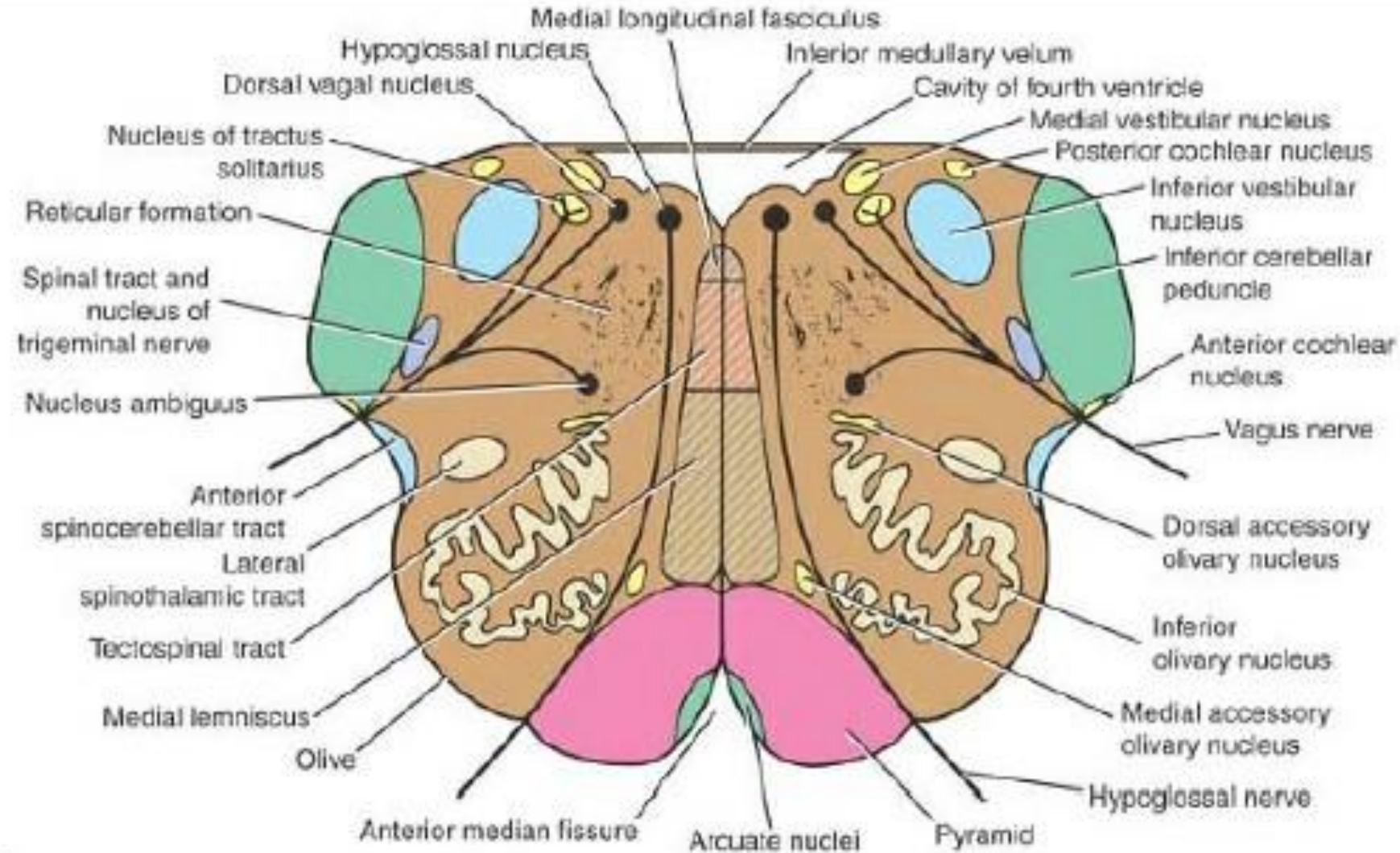

Transverse sections of the medulla oblongata at the level of the olivary nuclei

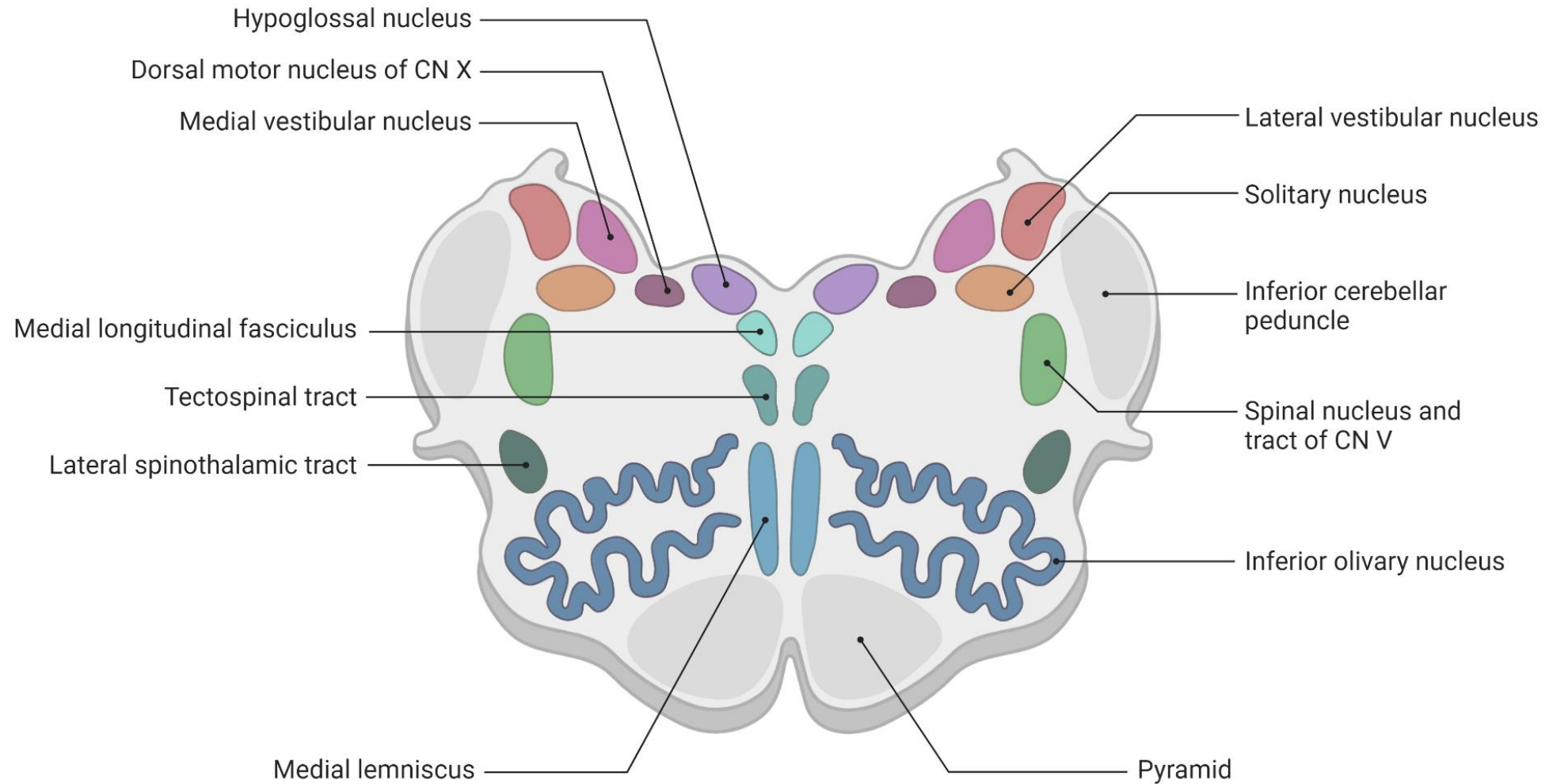

Identify the nerve and label the following diagram

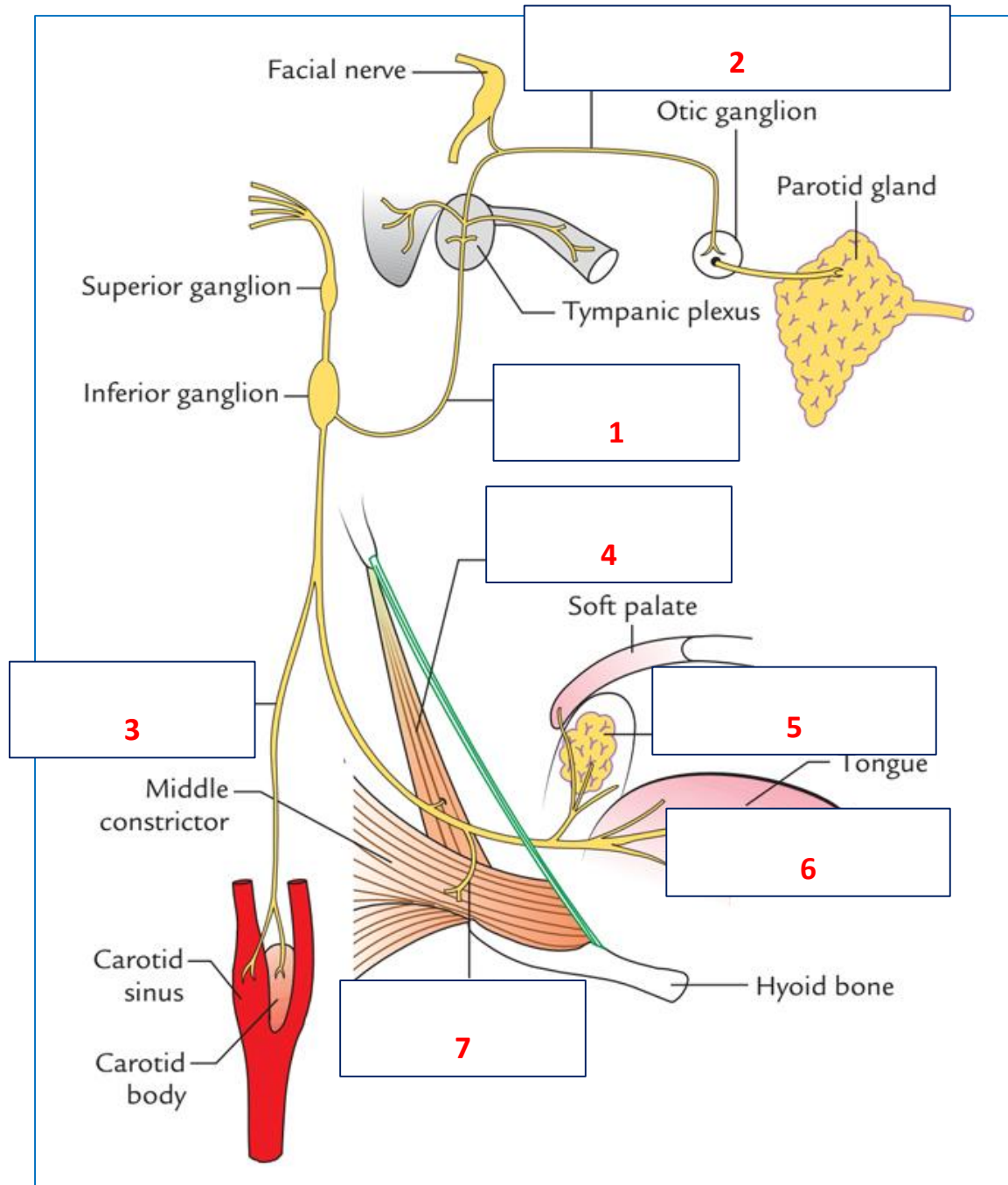

Identify the nerve and label the following diagram

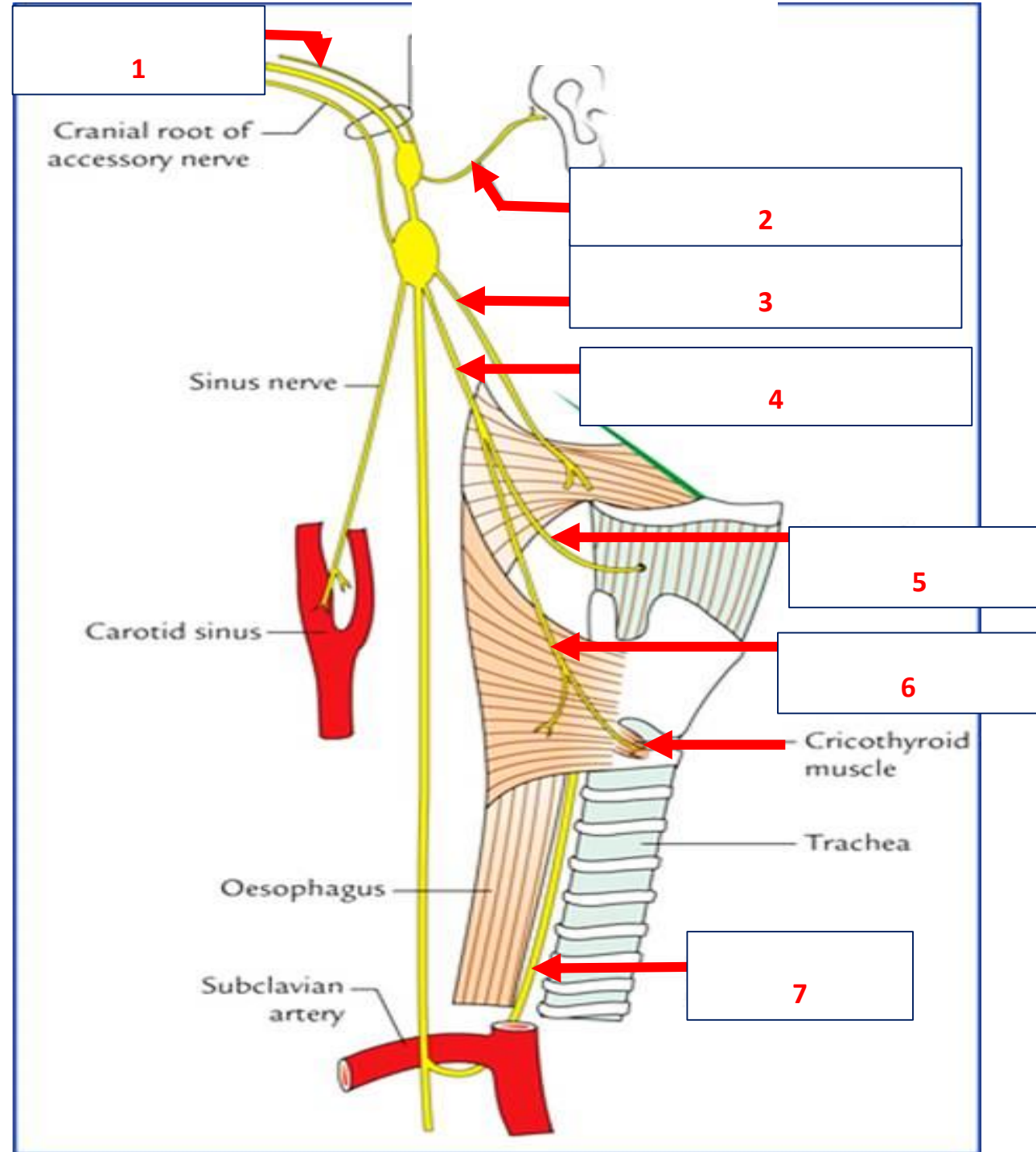

Identify the nerve and label the following diagram

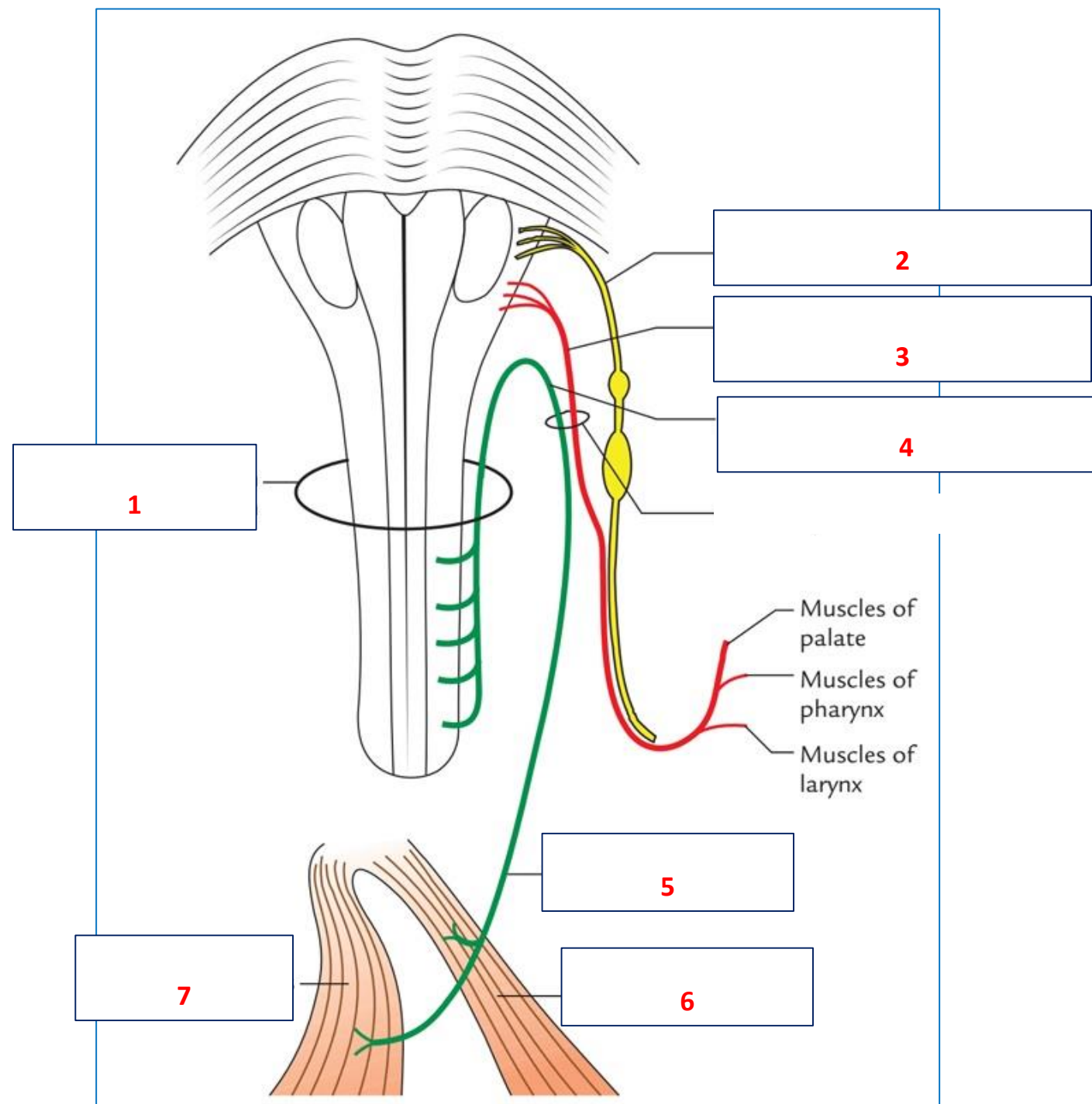

Identify the nerve and label the following diagram

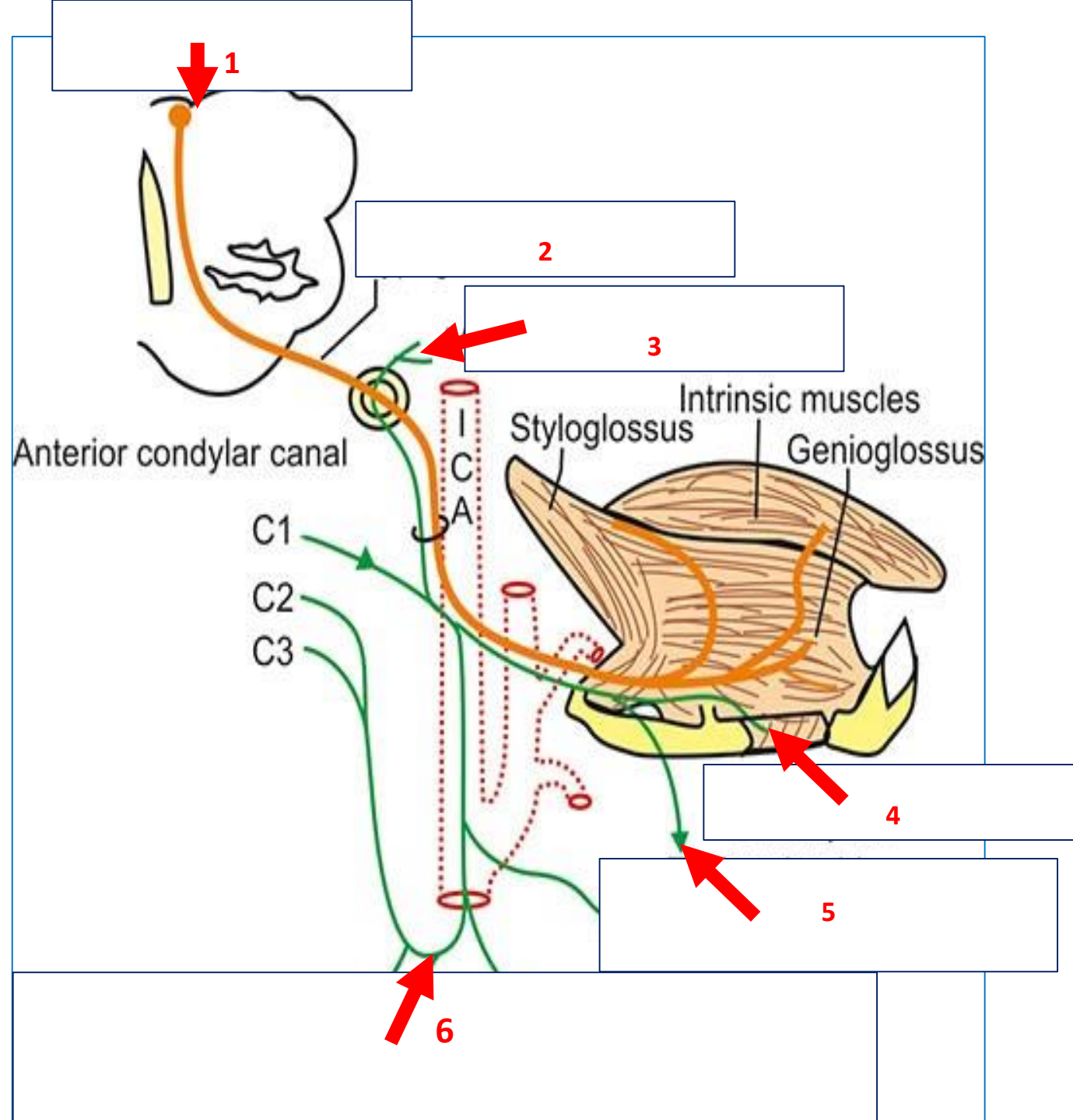

THANK

YOU!

