



HISTOLOGY

Semester 2, Year 3 •

Dr . Amira Osman

Associate professor of Human histology & Cell Biology

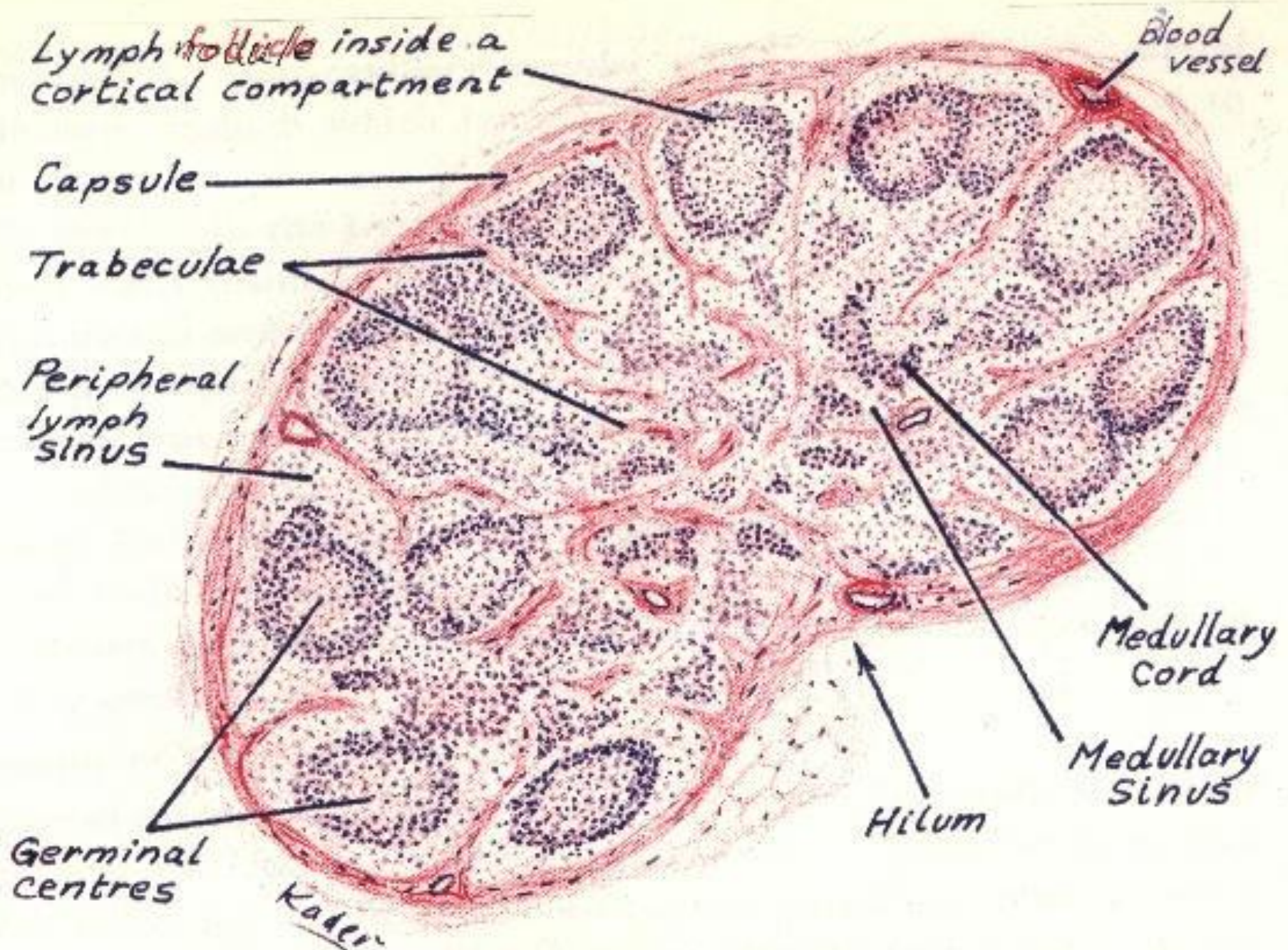

LYMPH NODE

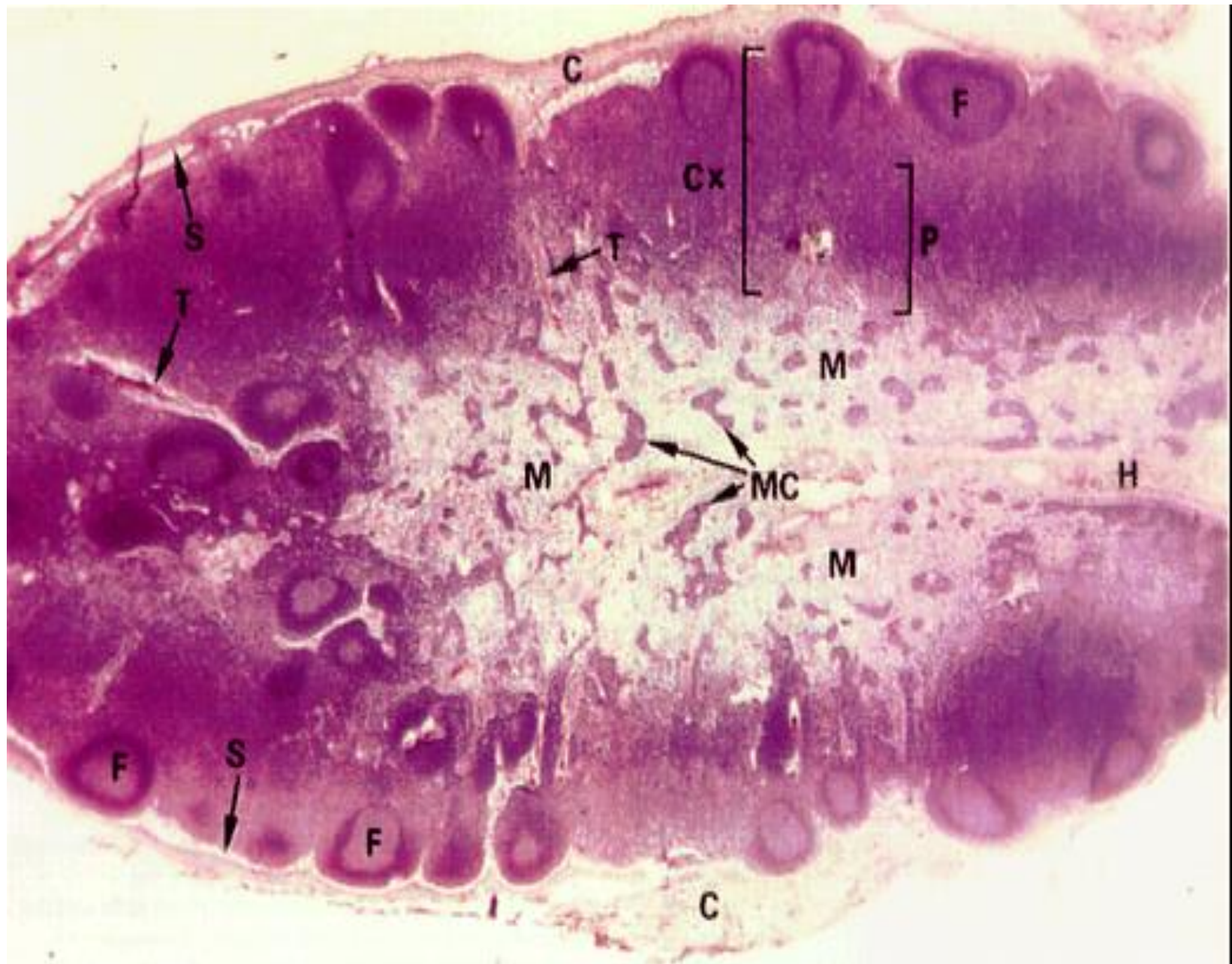

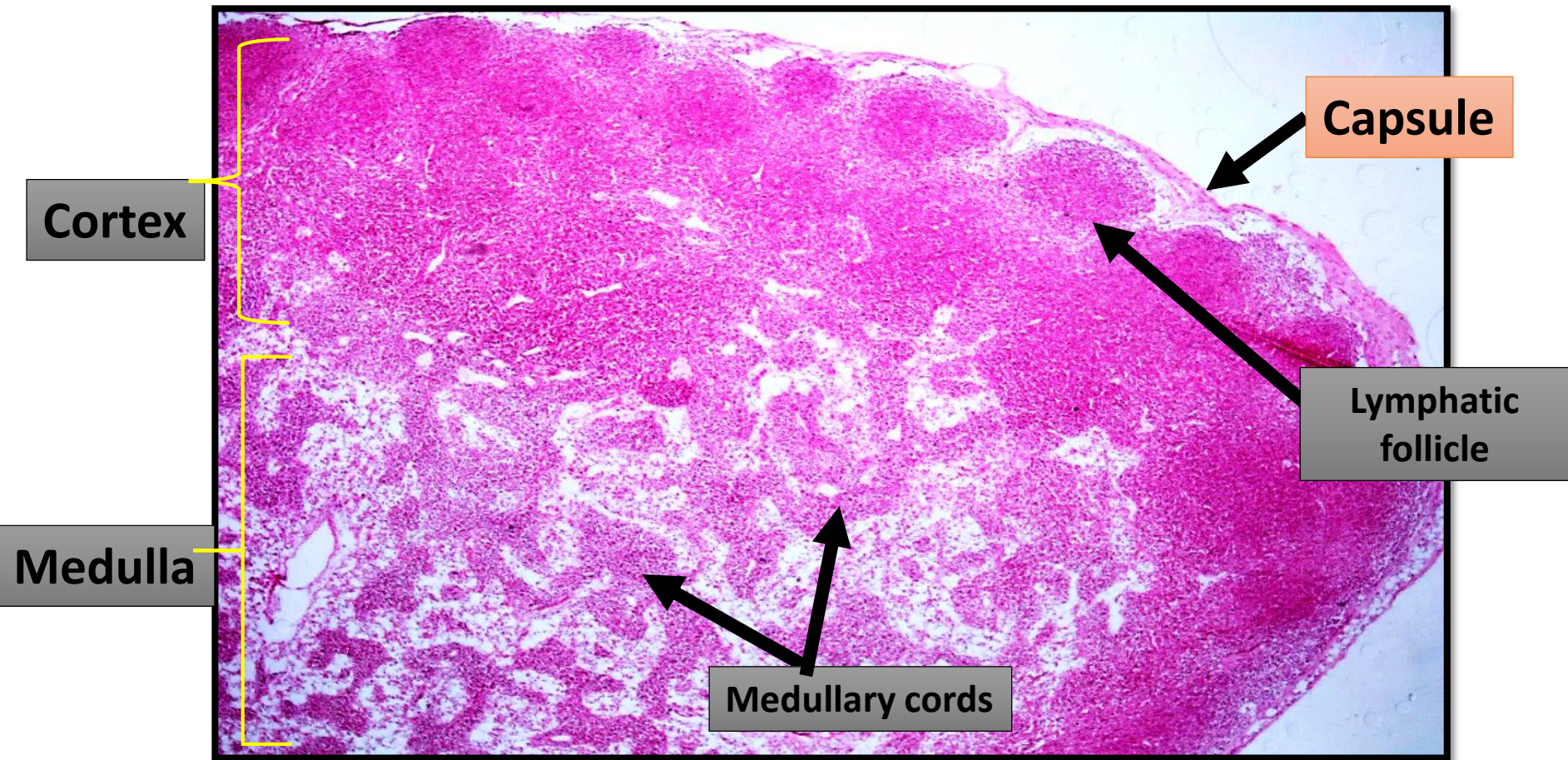

Lymph node

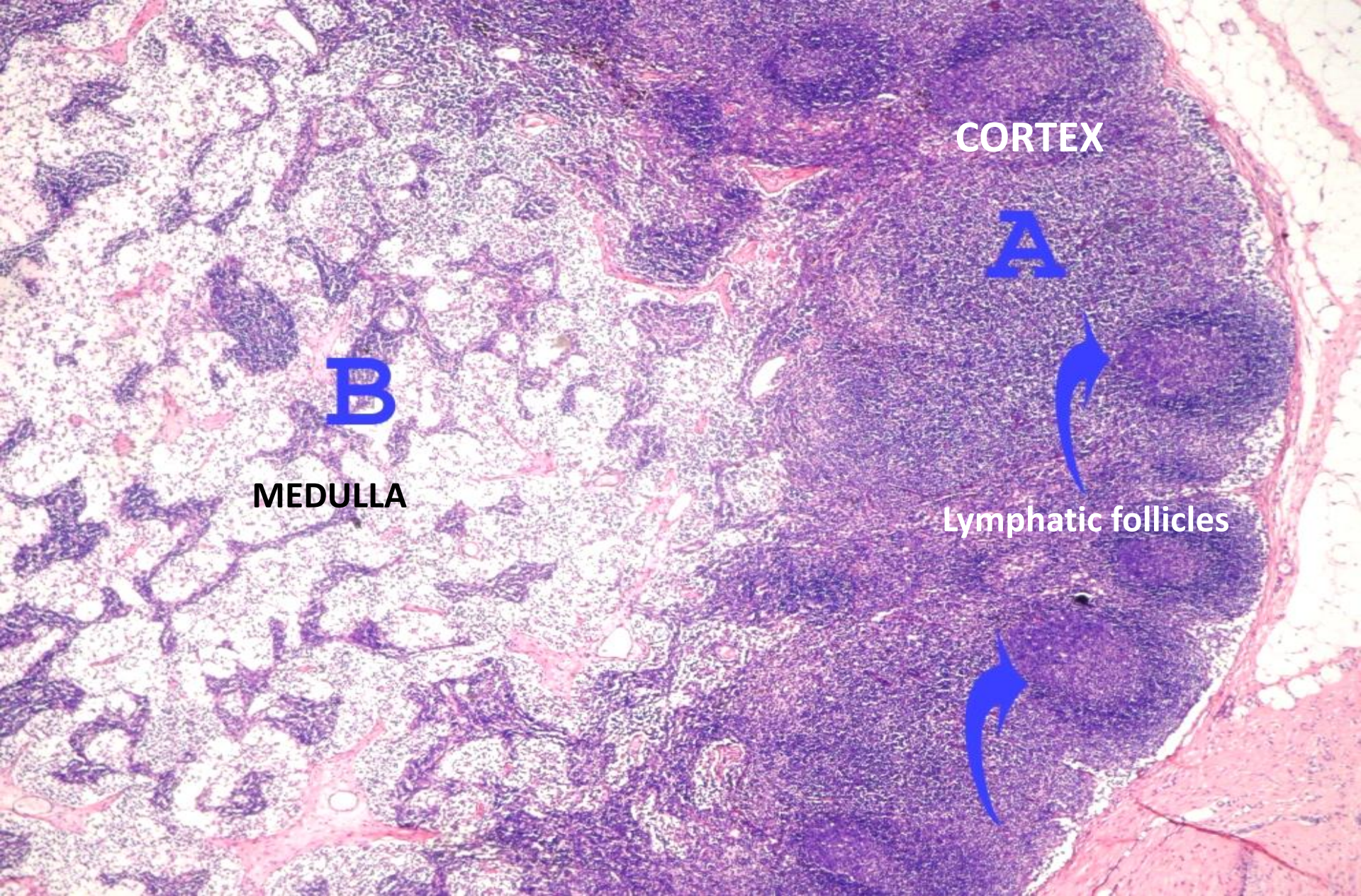

CORTEX

A

B

MEDULLA

Lymphatic follicles

Lymph node

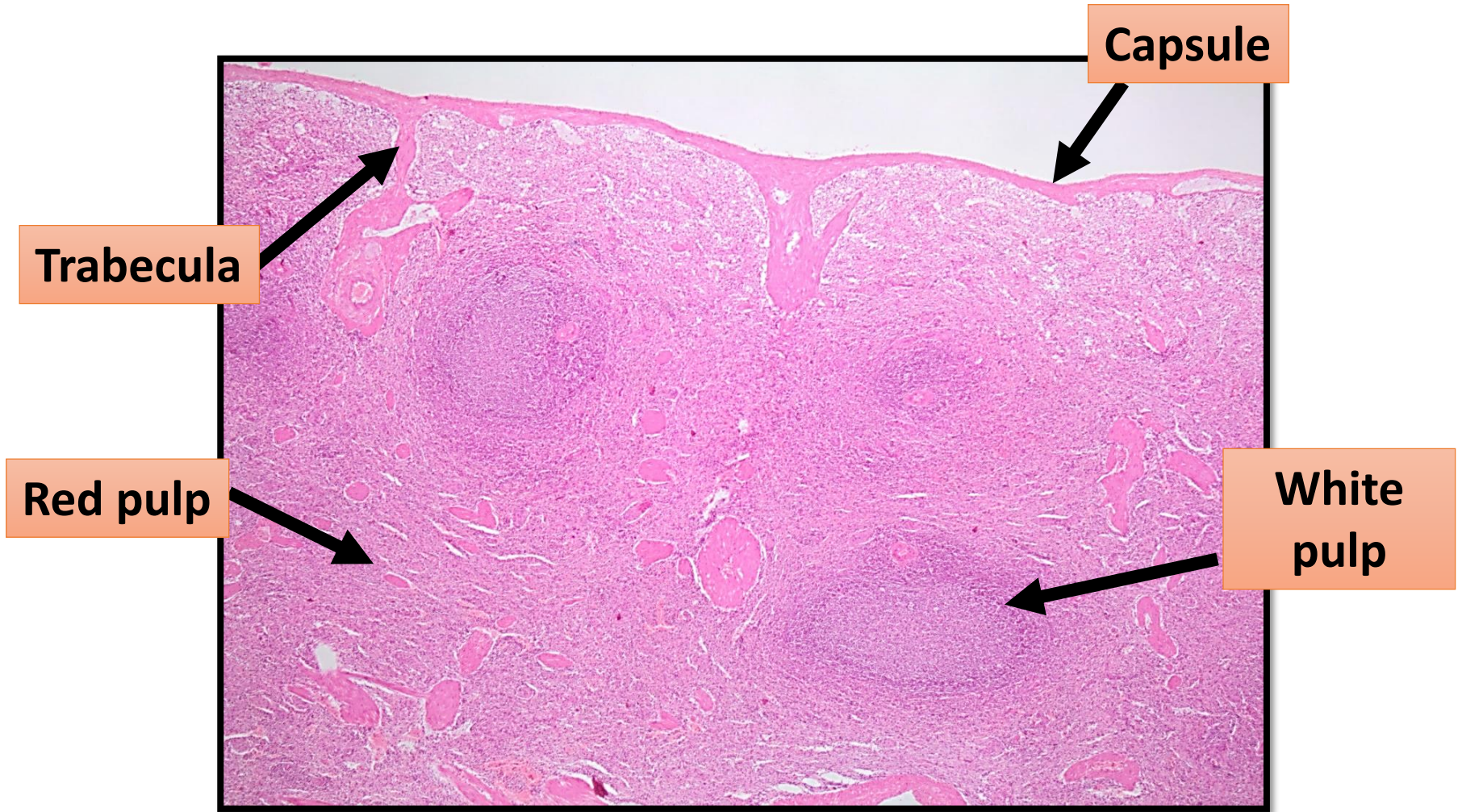

Spleen

Spleen (high power)

**Central
arteriole**

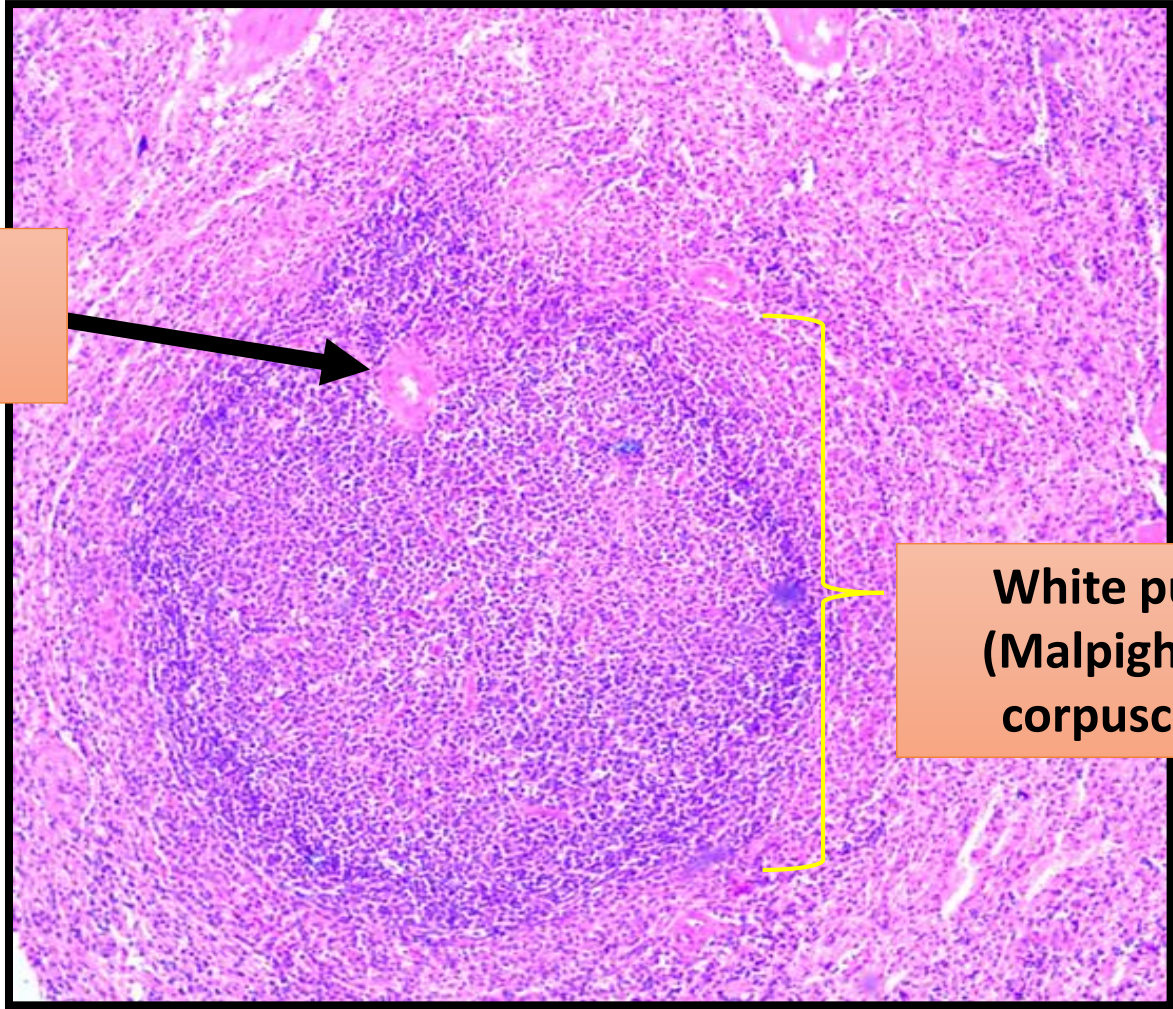

**White pulp
(Malpighian
corpuscle)**

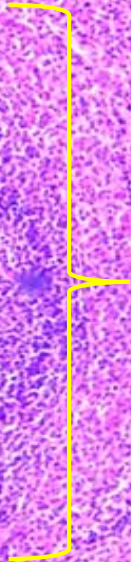

Spleen (silver)

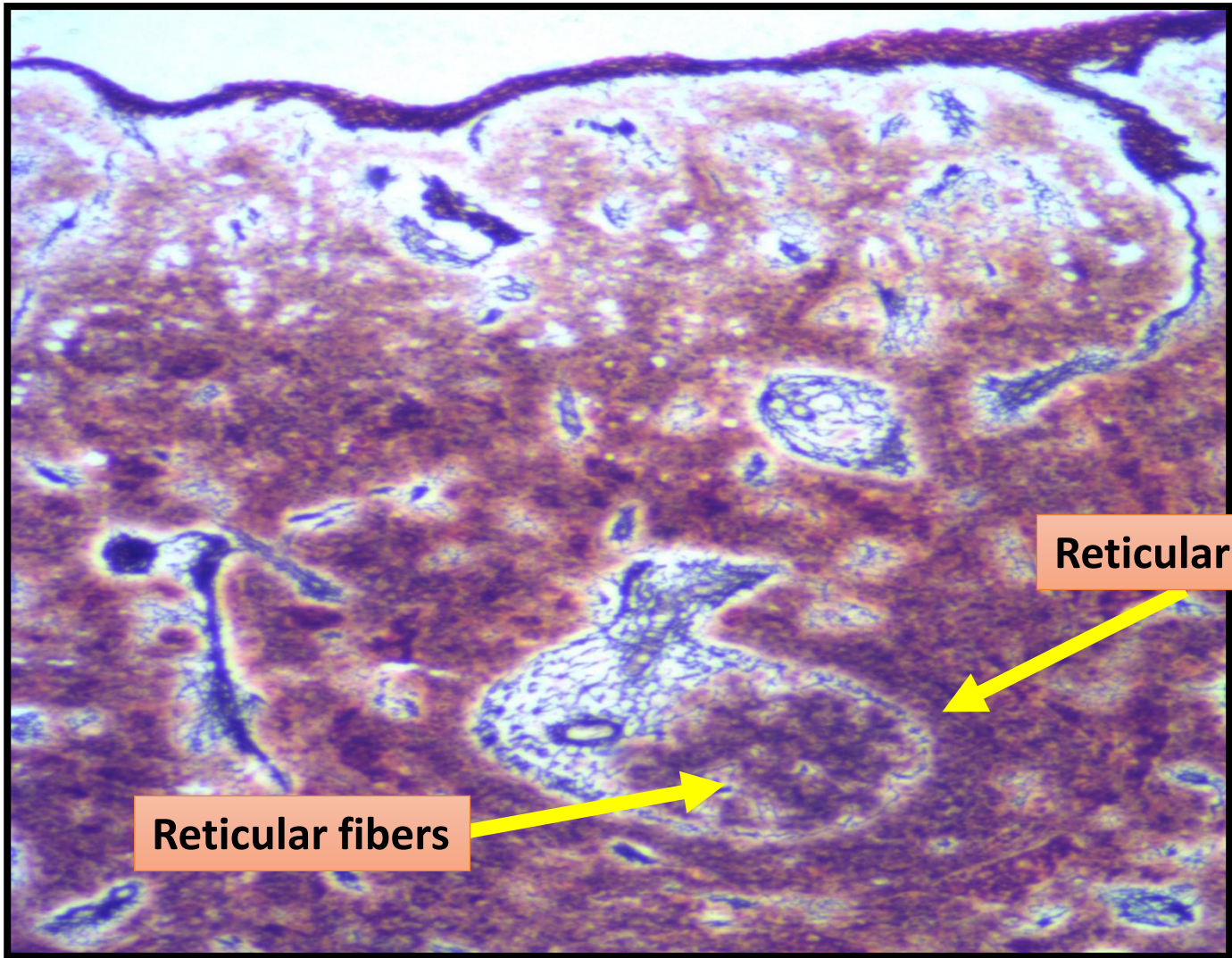

Reticular fibers

Reticular fibers

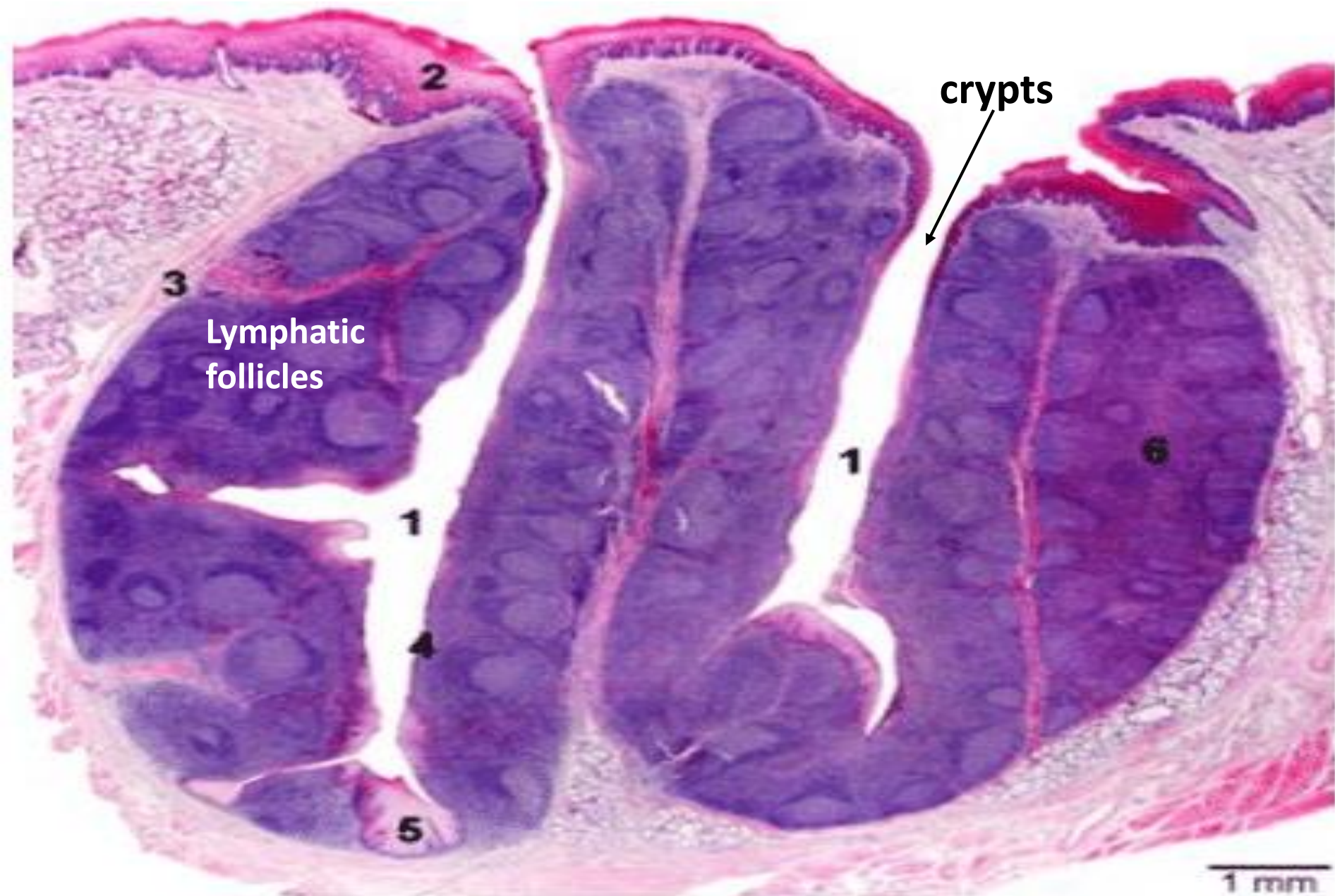

Palatine tonsils

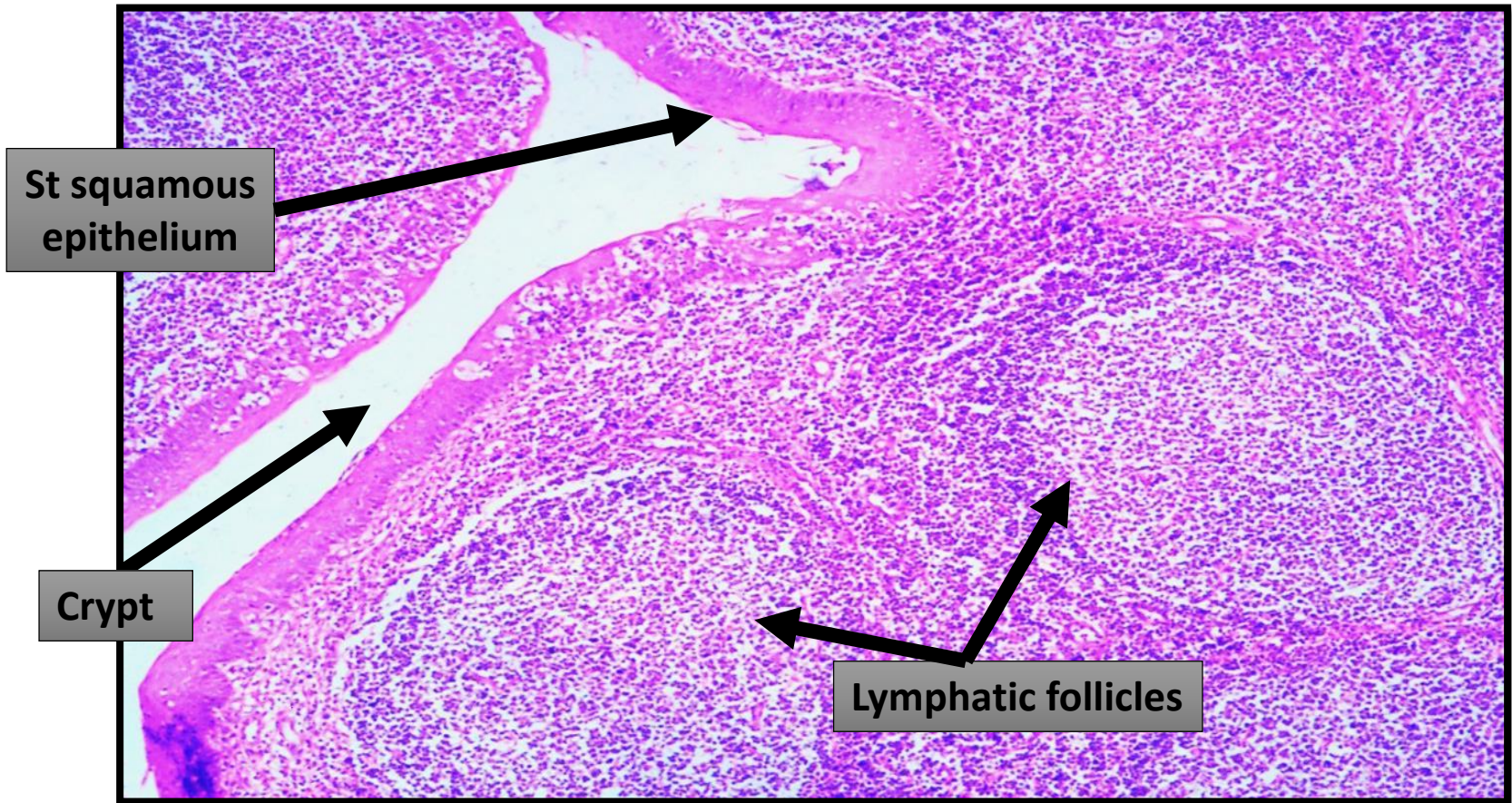

Palatine tonsil

Lymph Node (H & E)

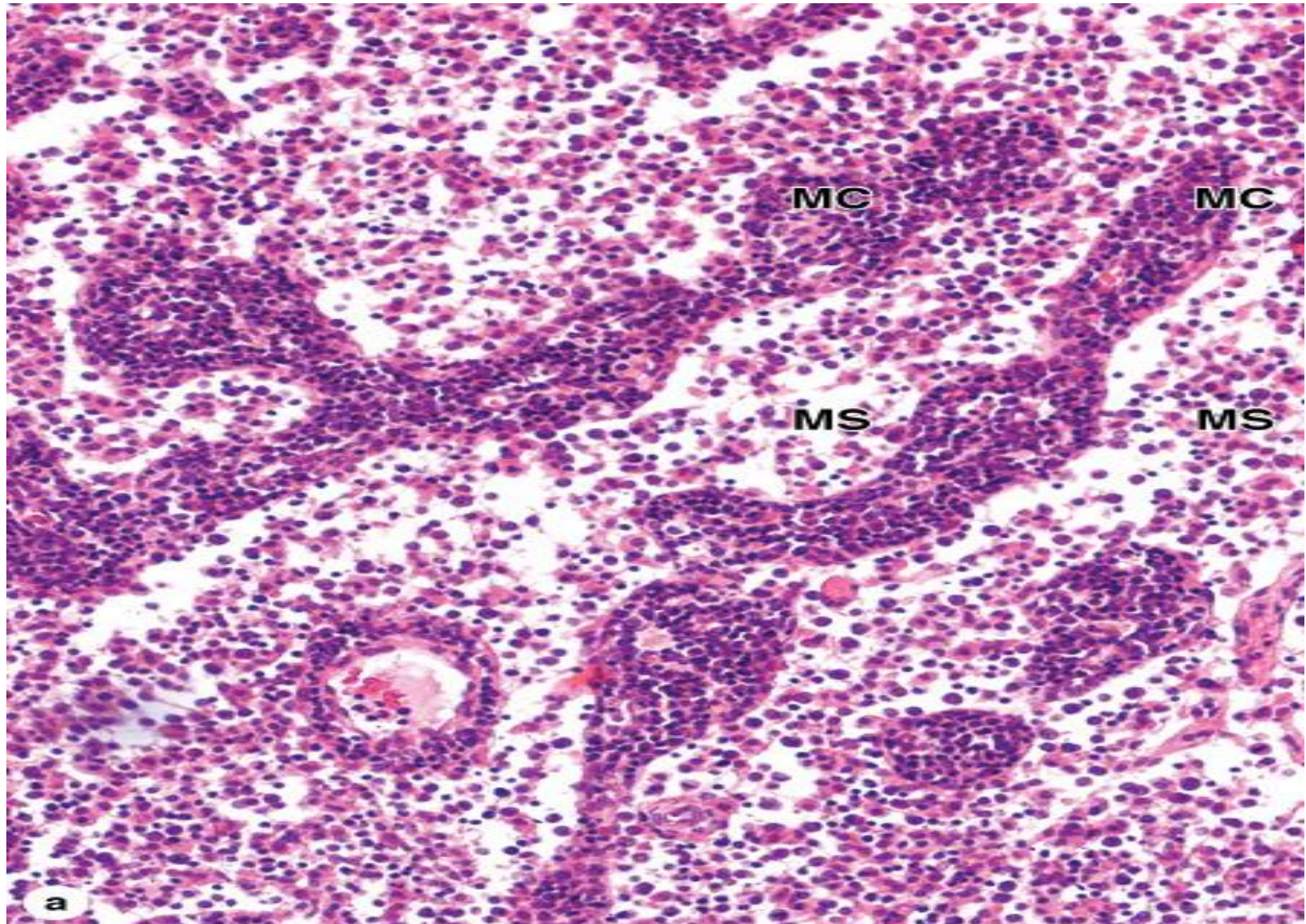

Source: Mescher AL: *Junqueira's Basic Histology: Text and Atlas, 12th Edition*: <http://www.accessmedicine.com>

Copyright © The McGraw-Hill Companies, Inc. All rights reserved.

Lymph Node (H & E)

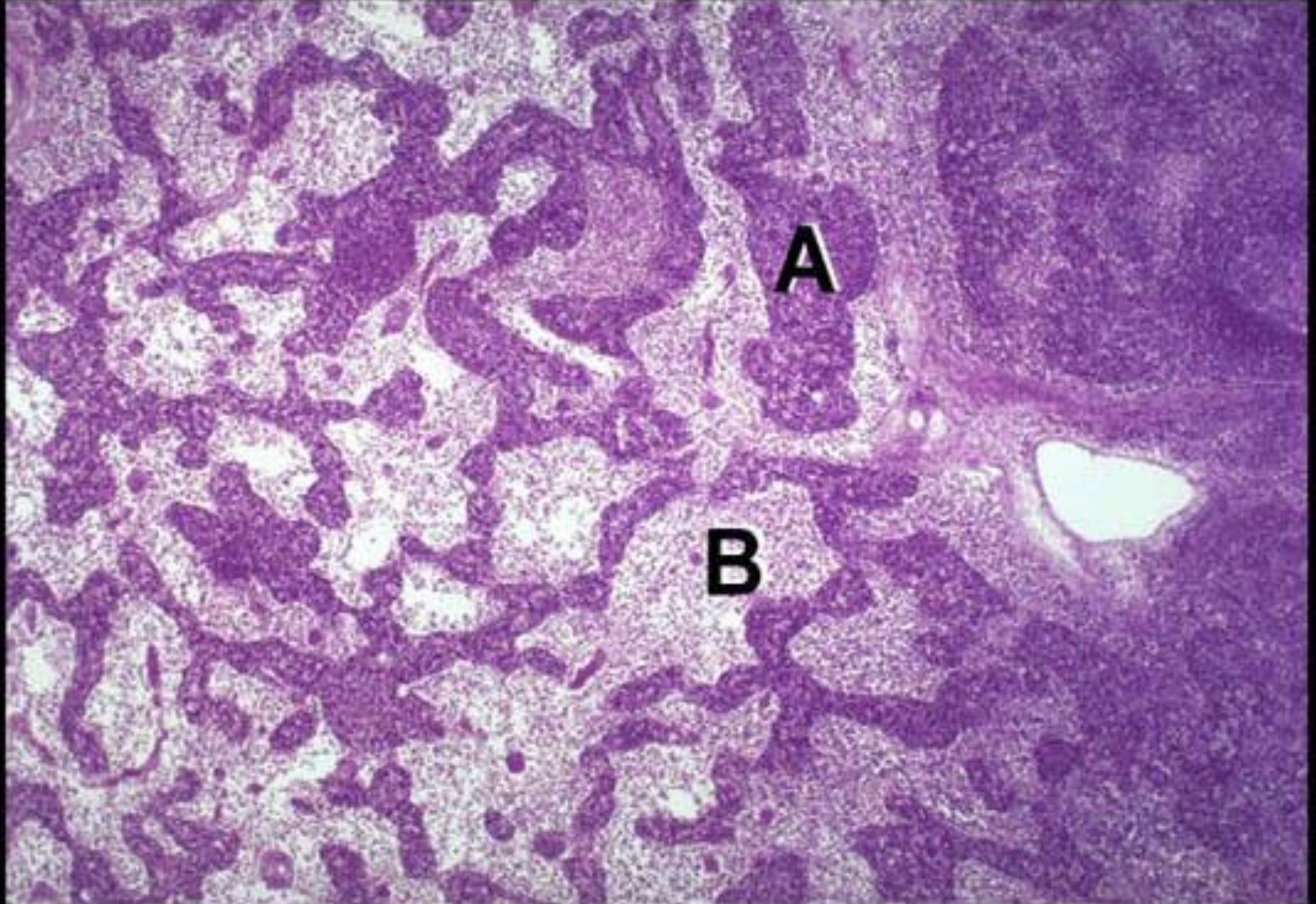

spleen

Capsule Spleen (H & E)

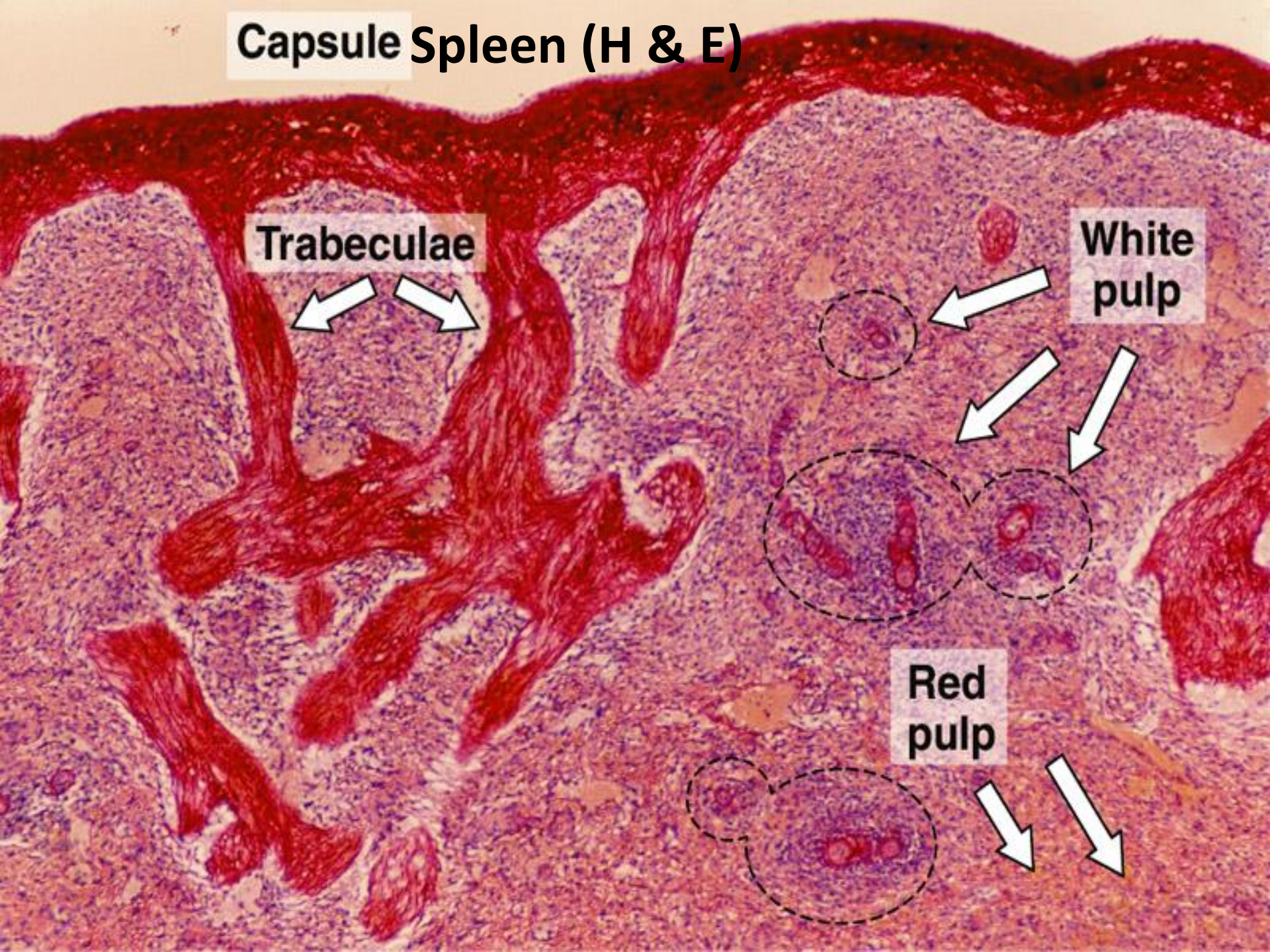

Trabeculae



White pulp

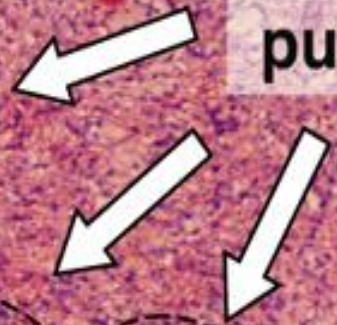

Red pulp



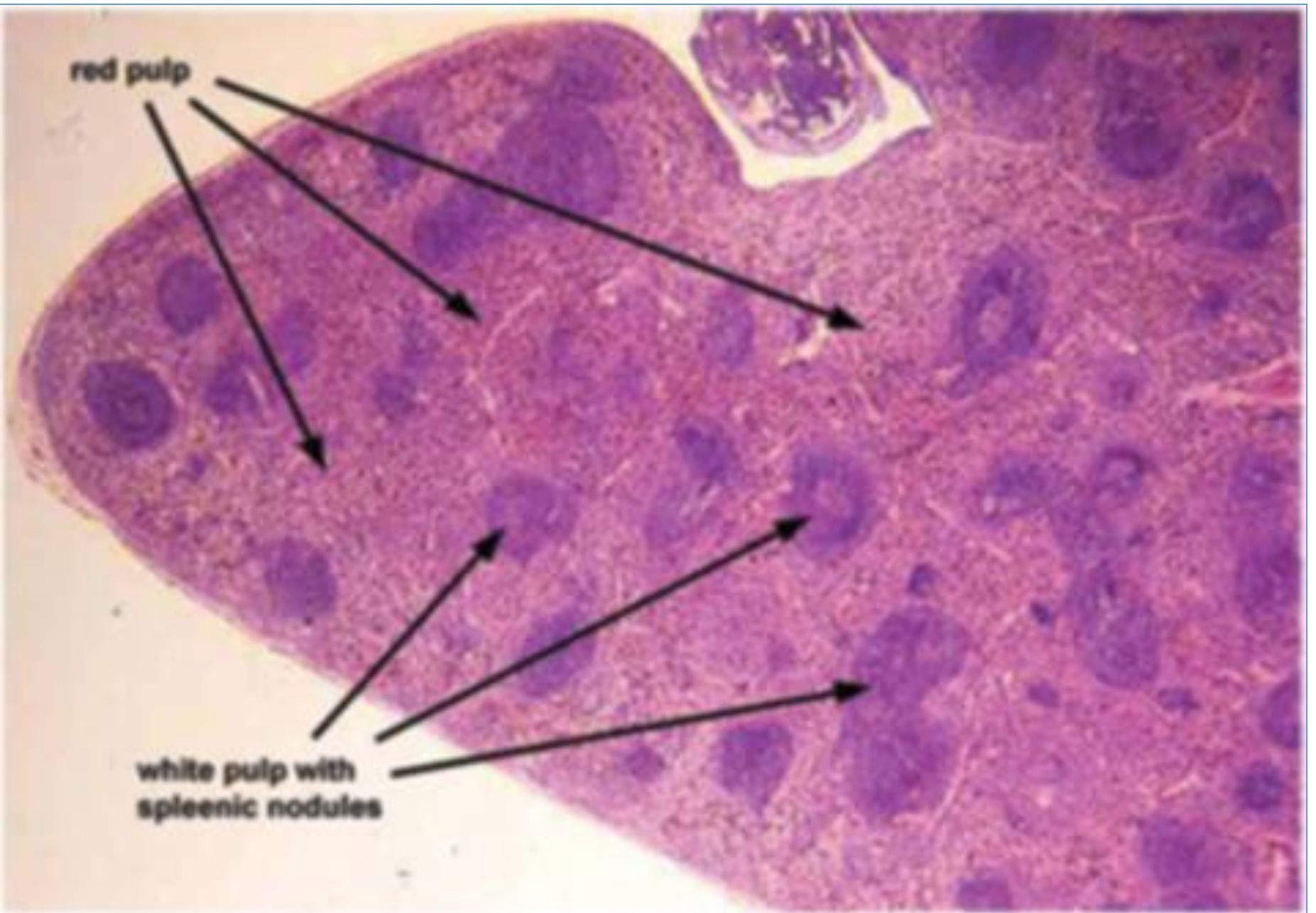

Spleen (H & E)

Spleen (H & E)

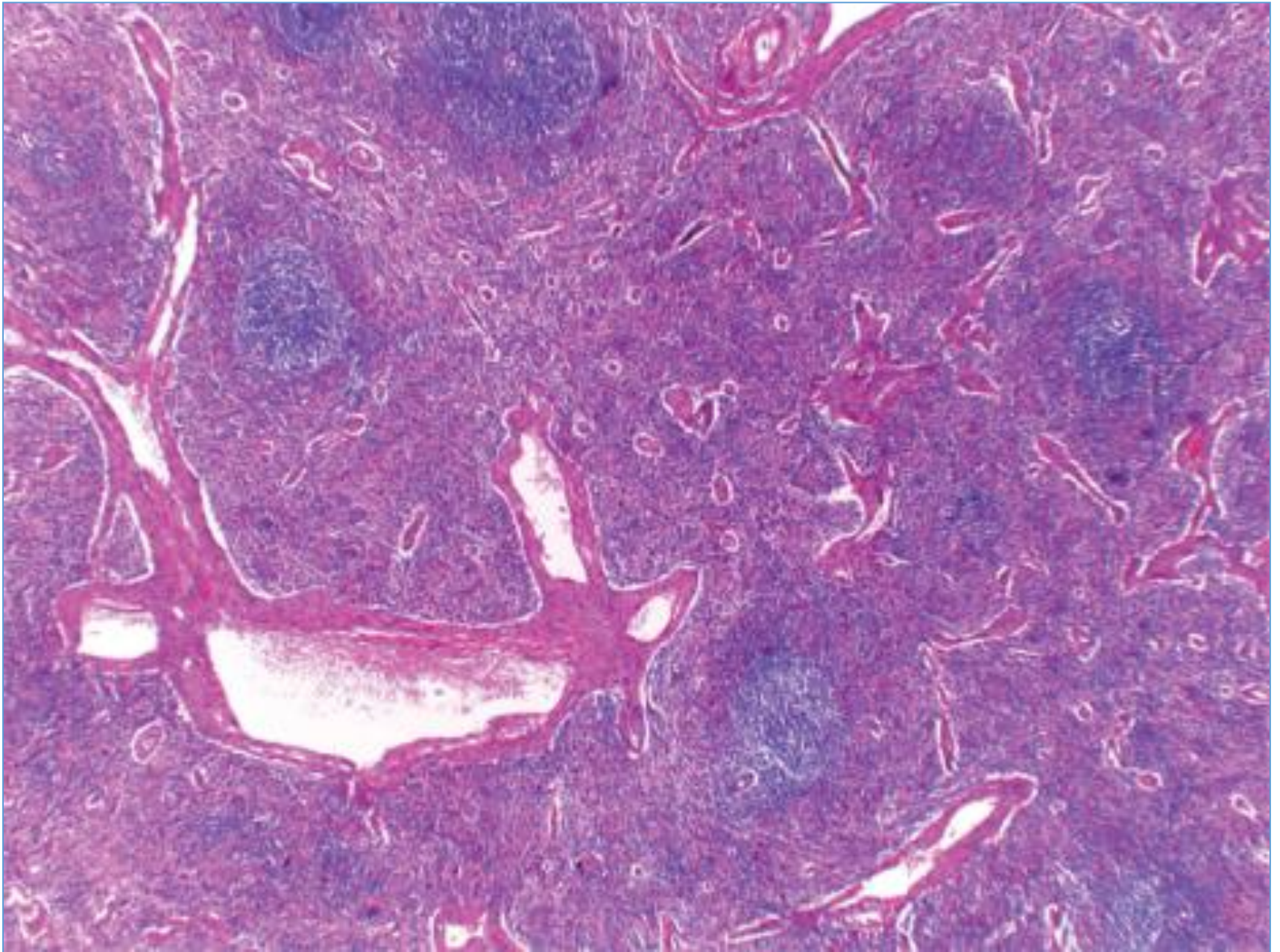

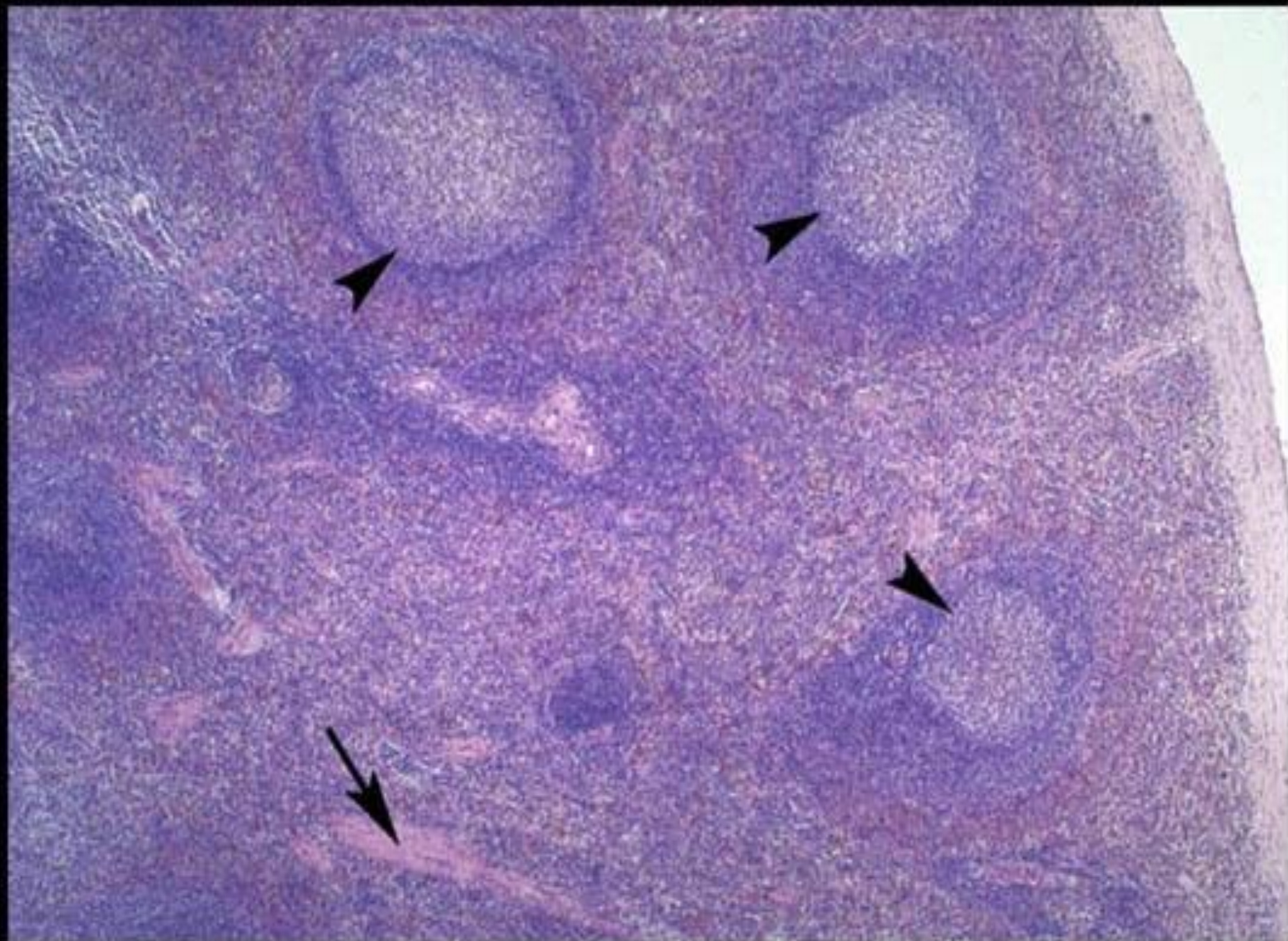

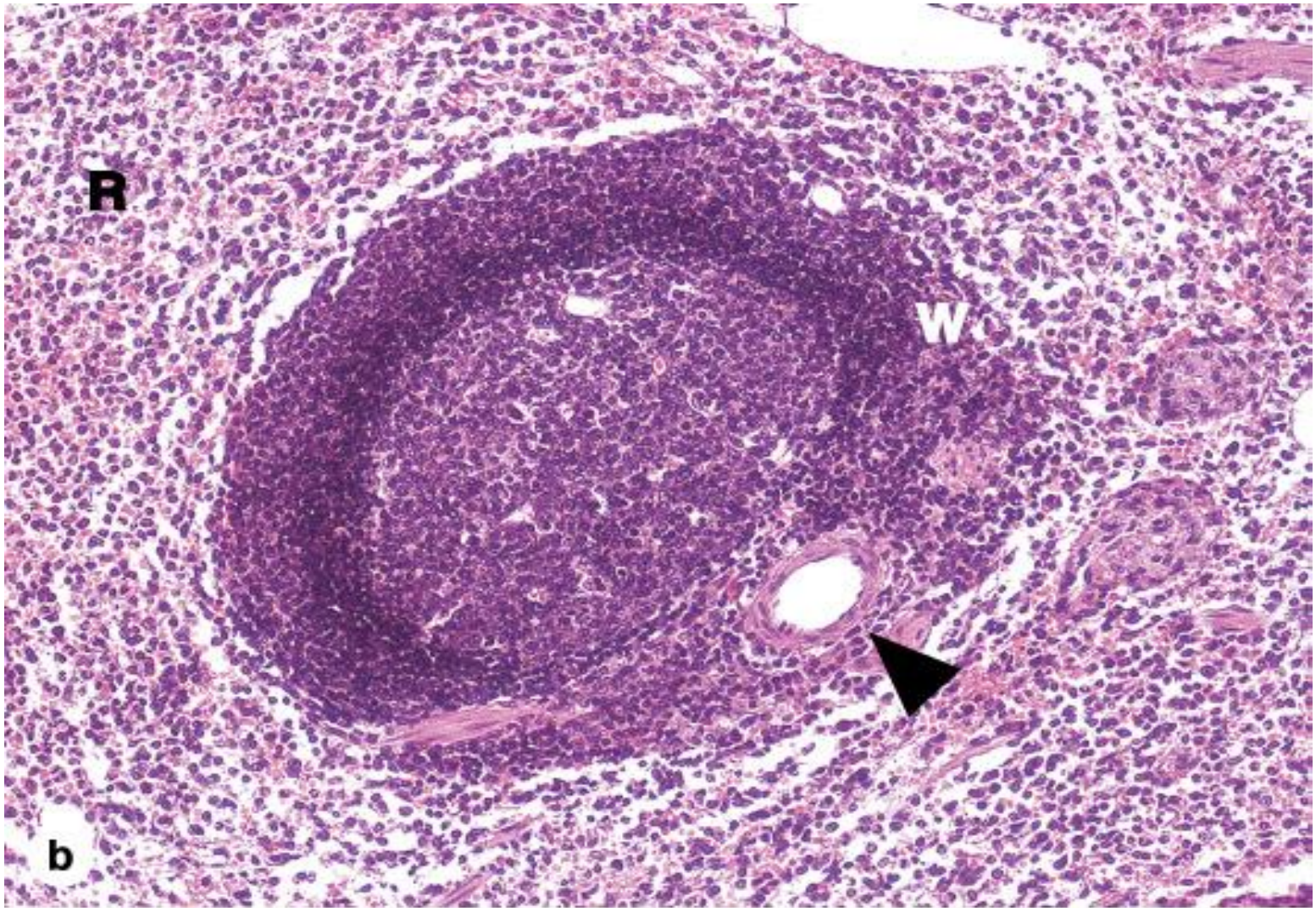

Source: Mescher AL: *Junqueira's Basic Histology: Text and Atlas, 12th Edition*: <http://www.accessmedicine.com>

Copyright © The McGraw-Hill Companies, Inc. All rights reserved.

Thymus

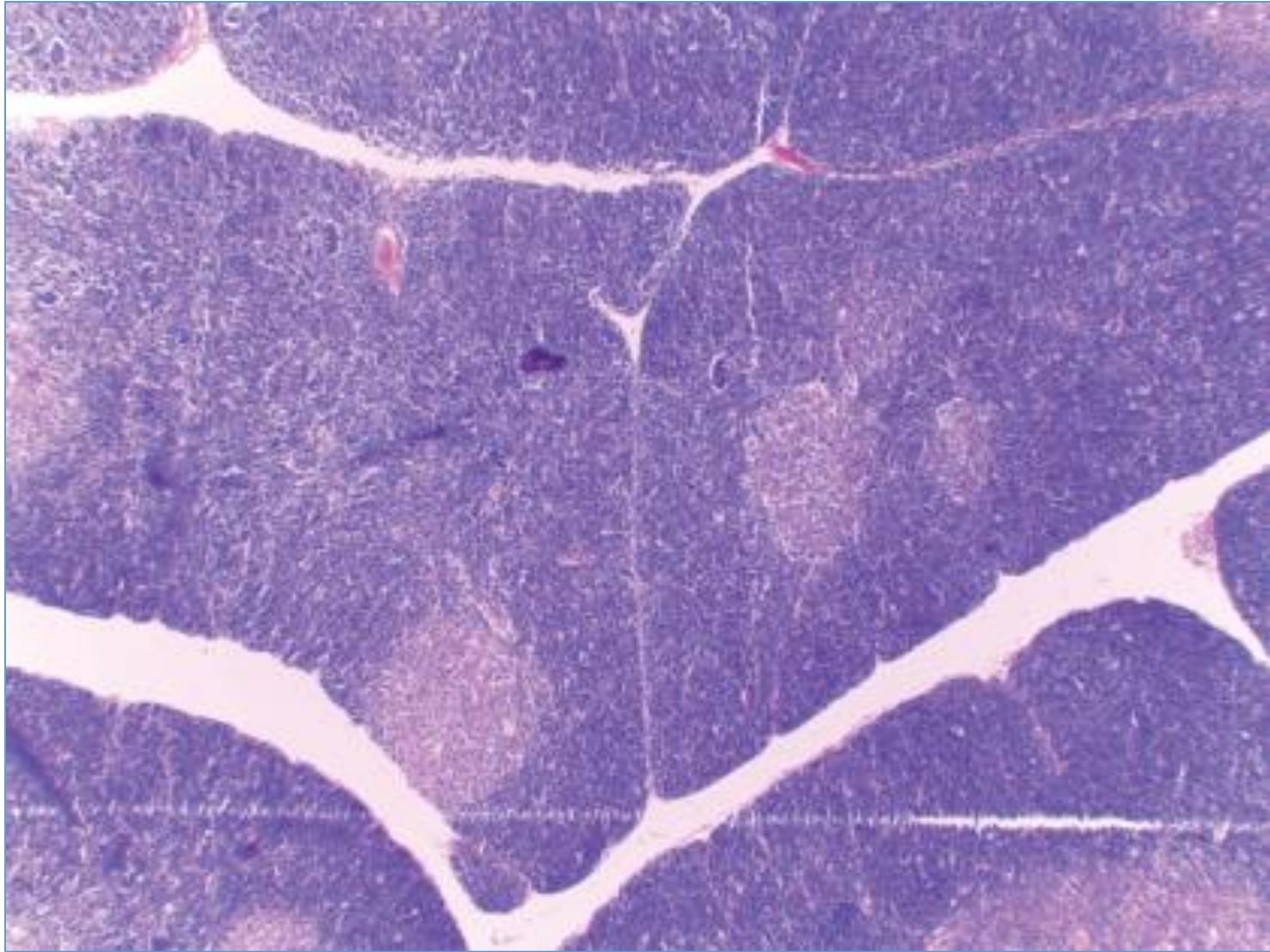

Thymus Gland (H & E)

Thymus Gland (H & E)

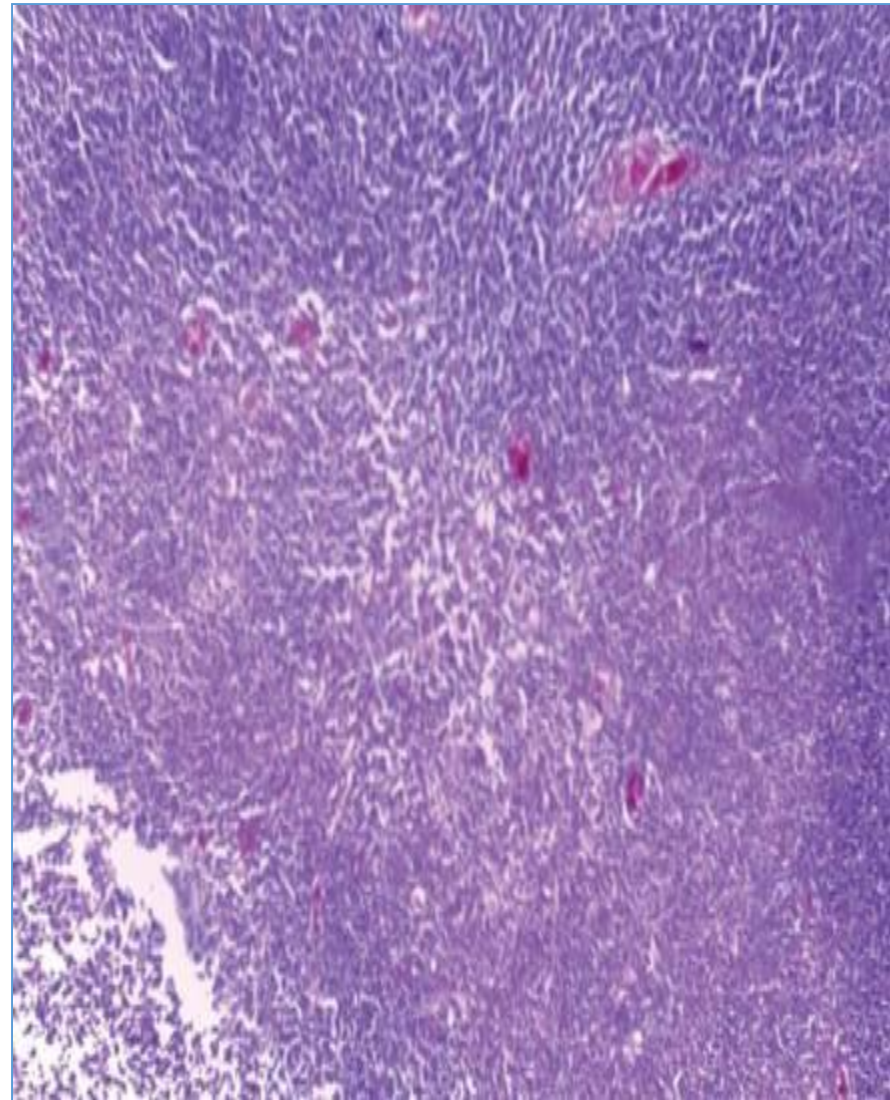
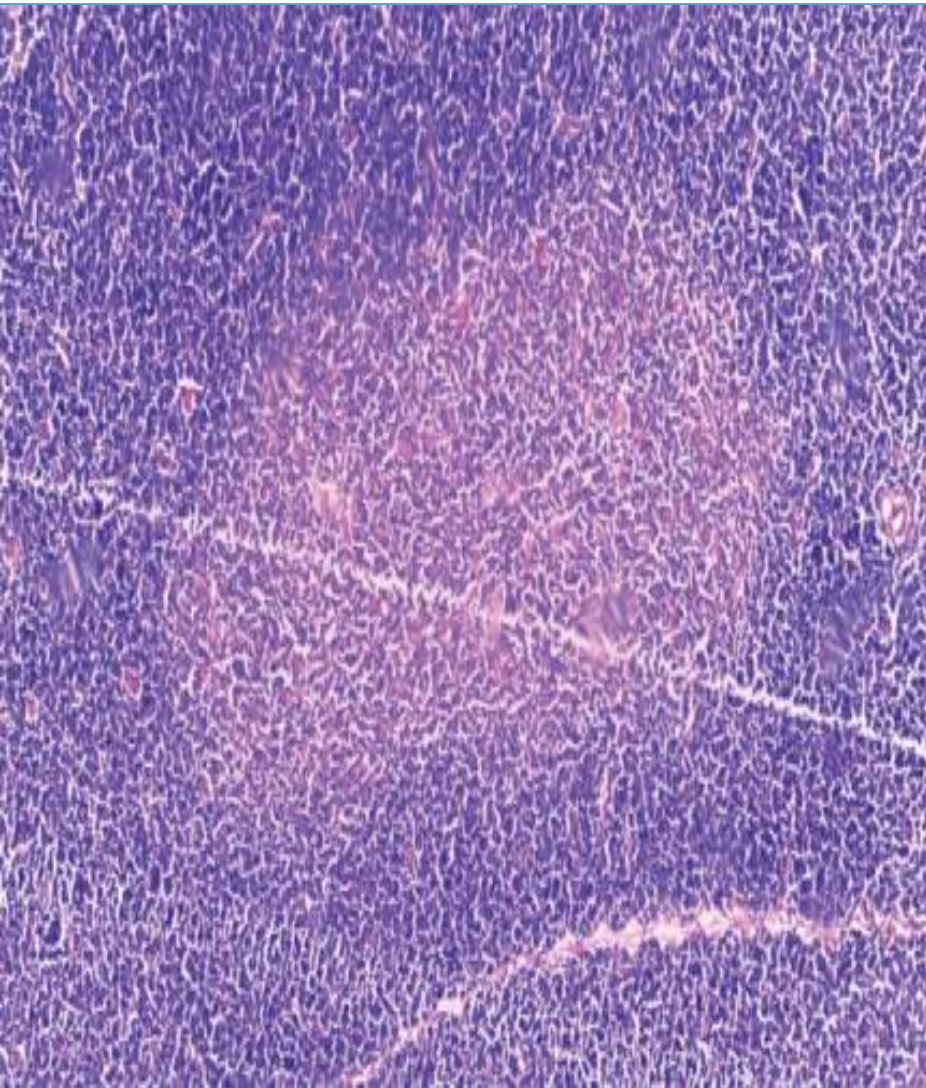

Thymus Gland (H & E)

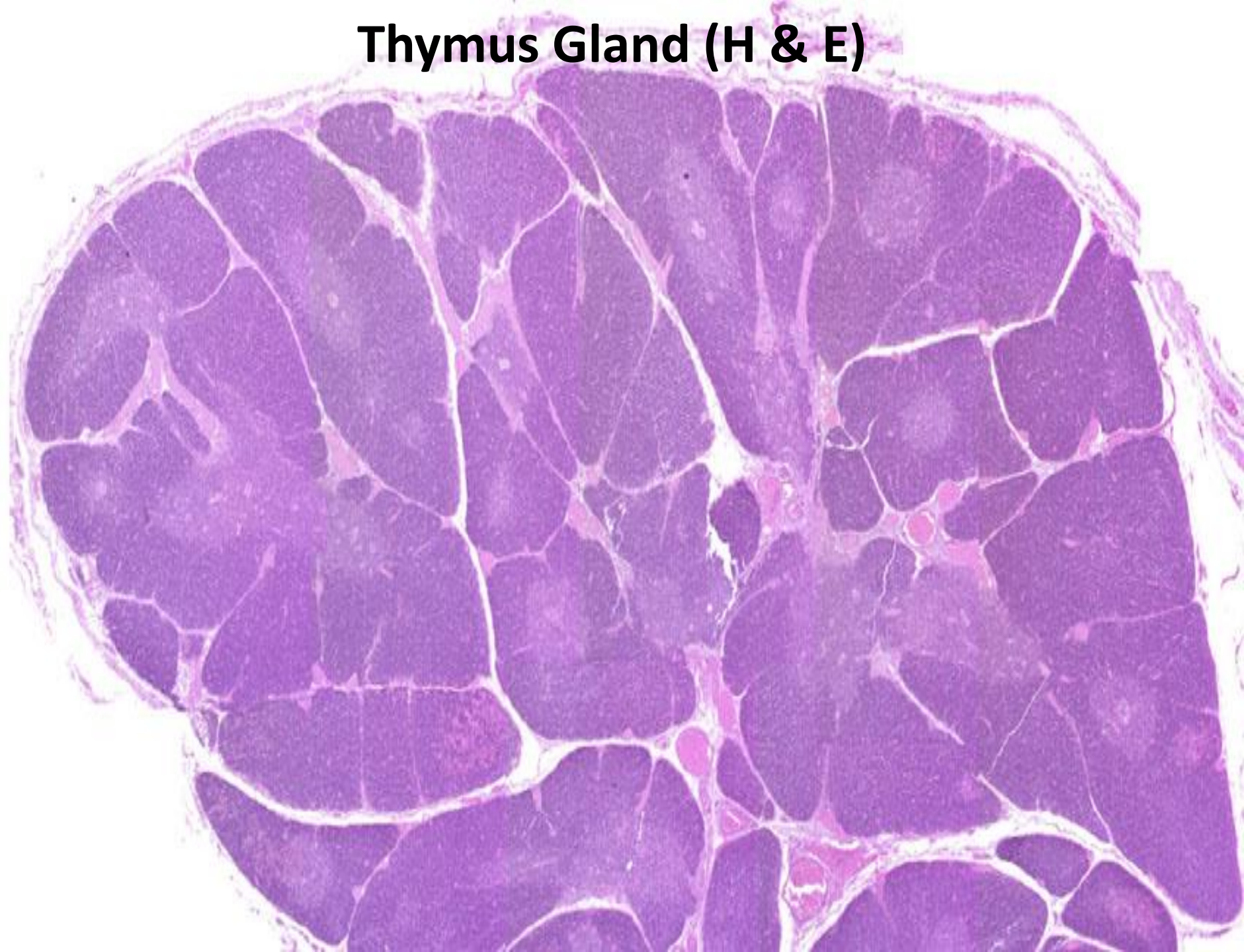

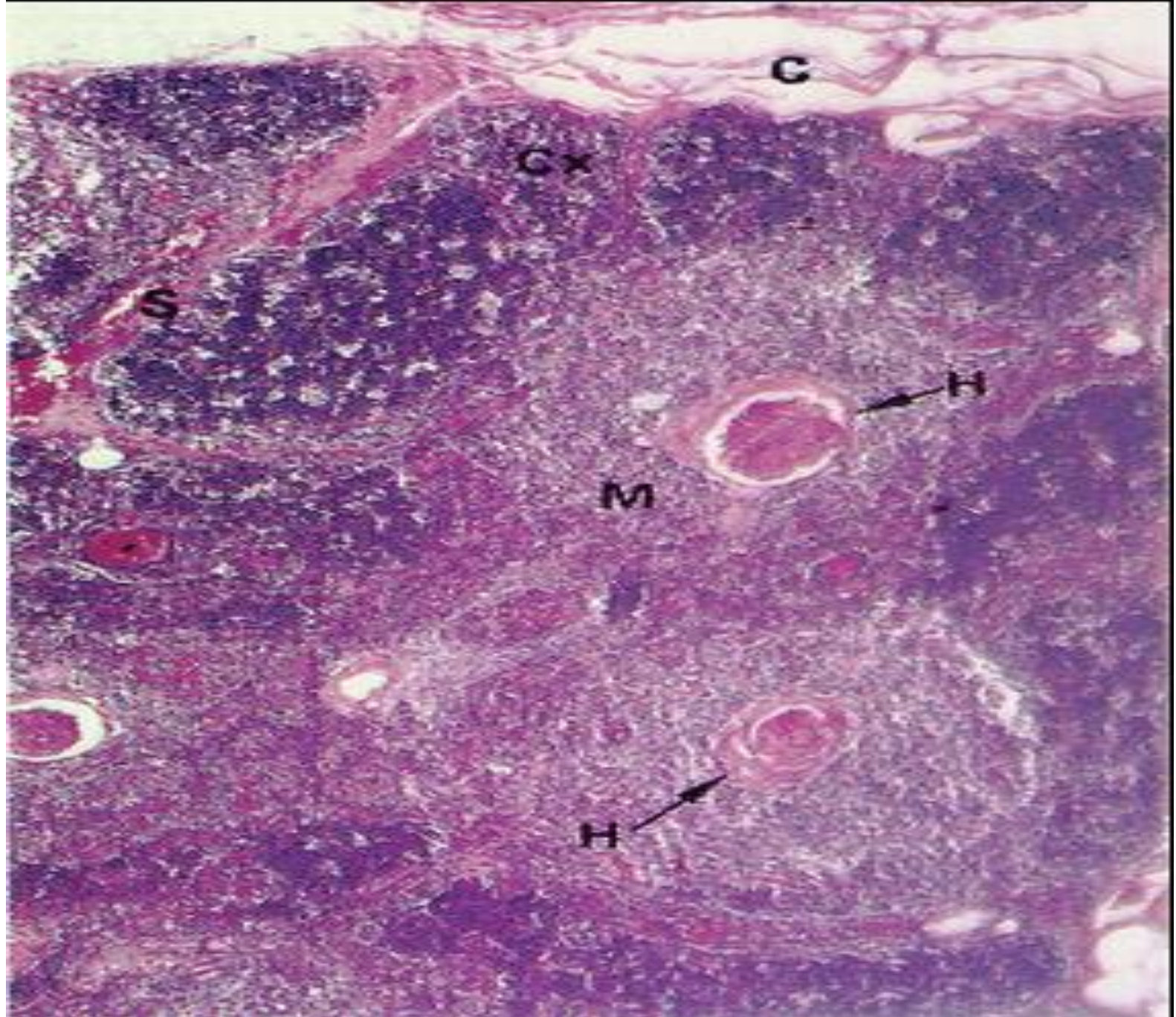

Tonsil

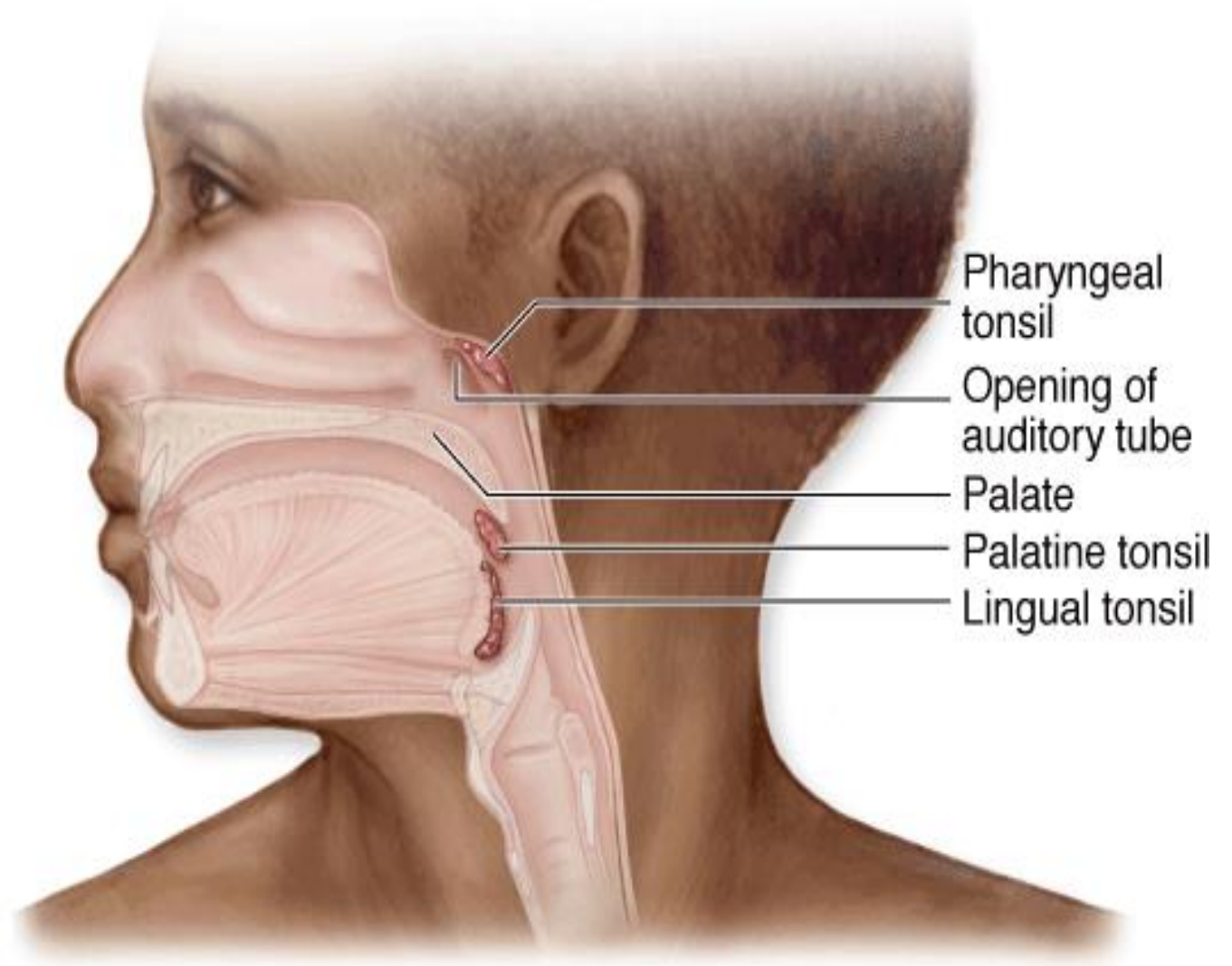

Source: Mescher AL: *Junqueira's Basic Histology: Text and Atlas, 12th Edition*: <http://www.accessmedicine.com>
Copyright © The McGraw-Hill Companies, Inc. All rights reserved.

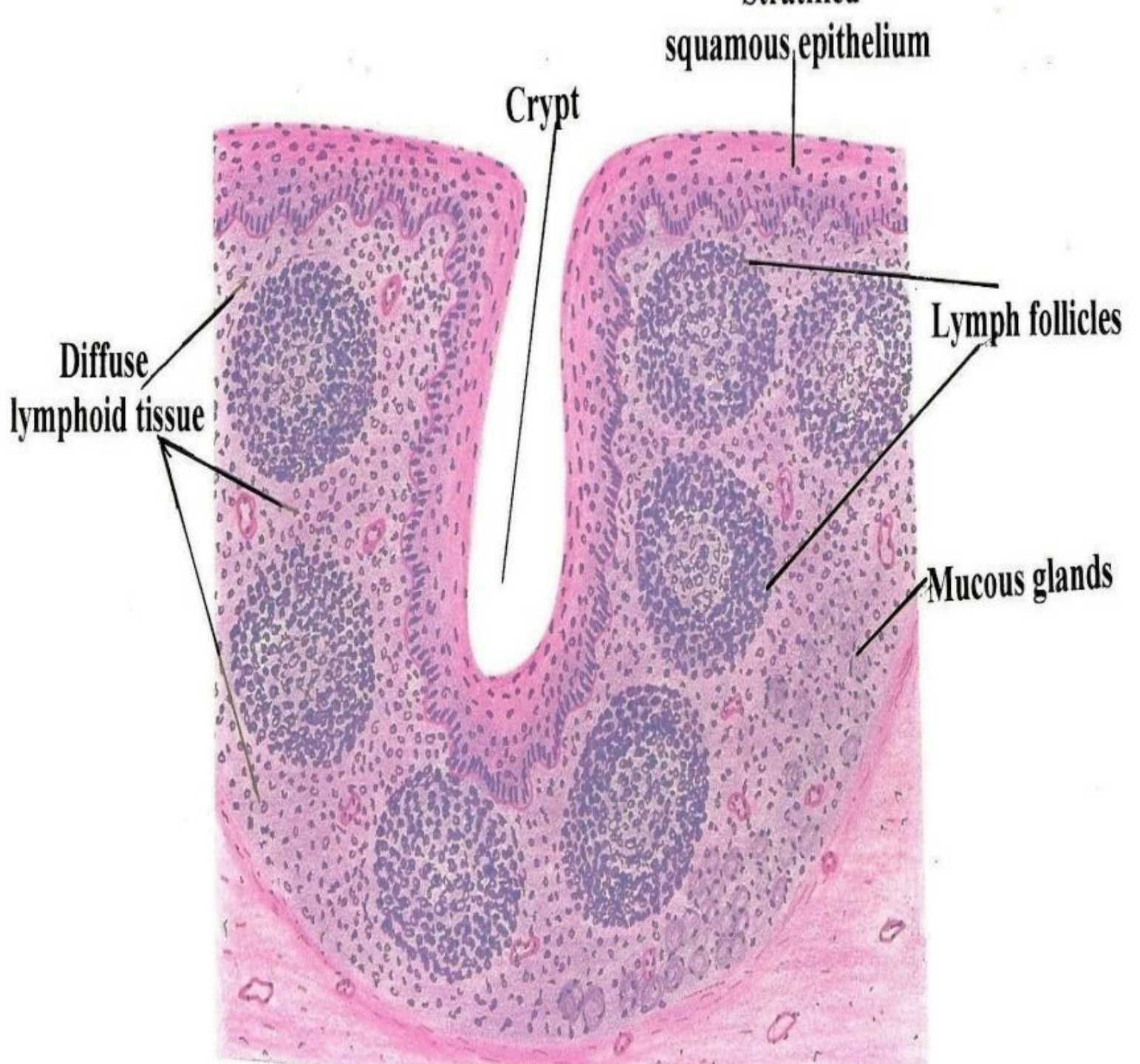

Palatine Tonsil (H & E)

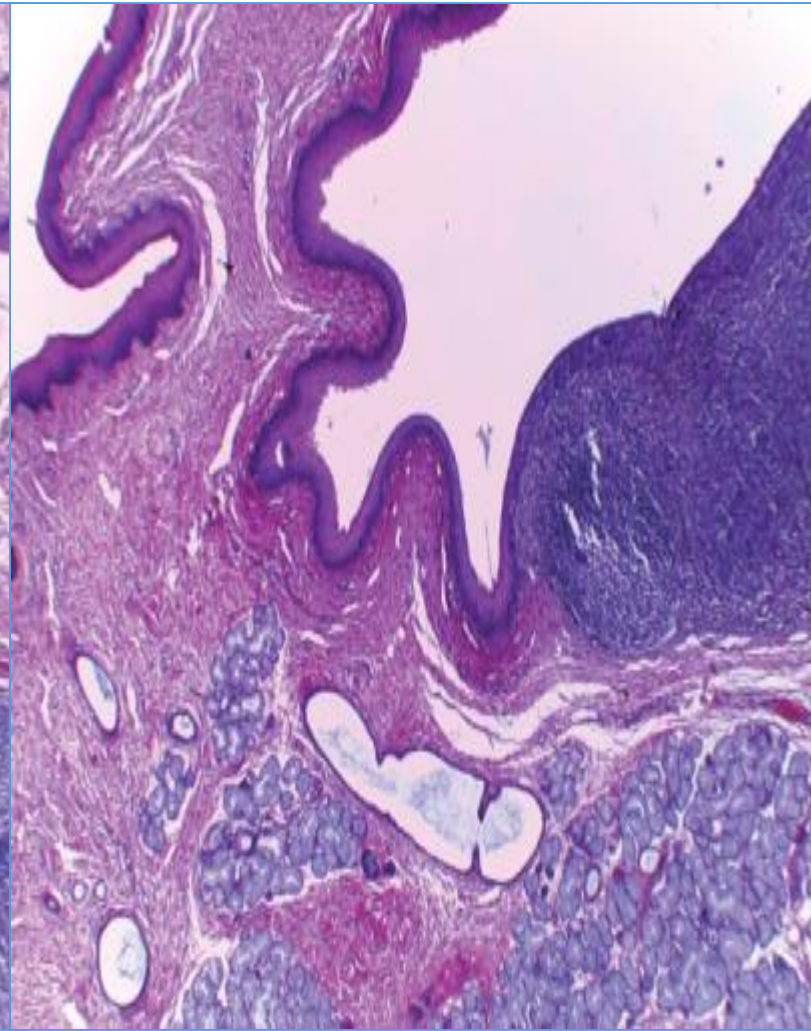
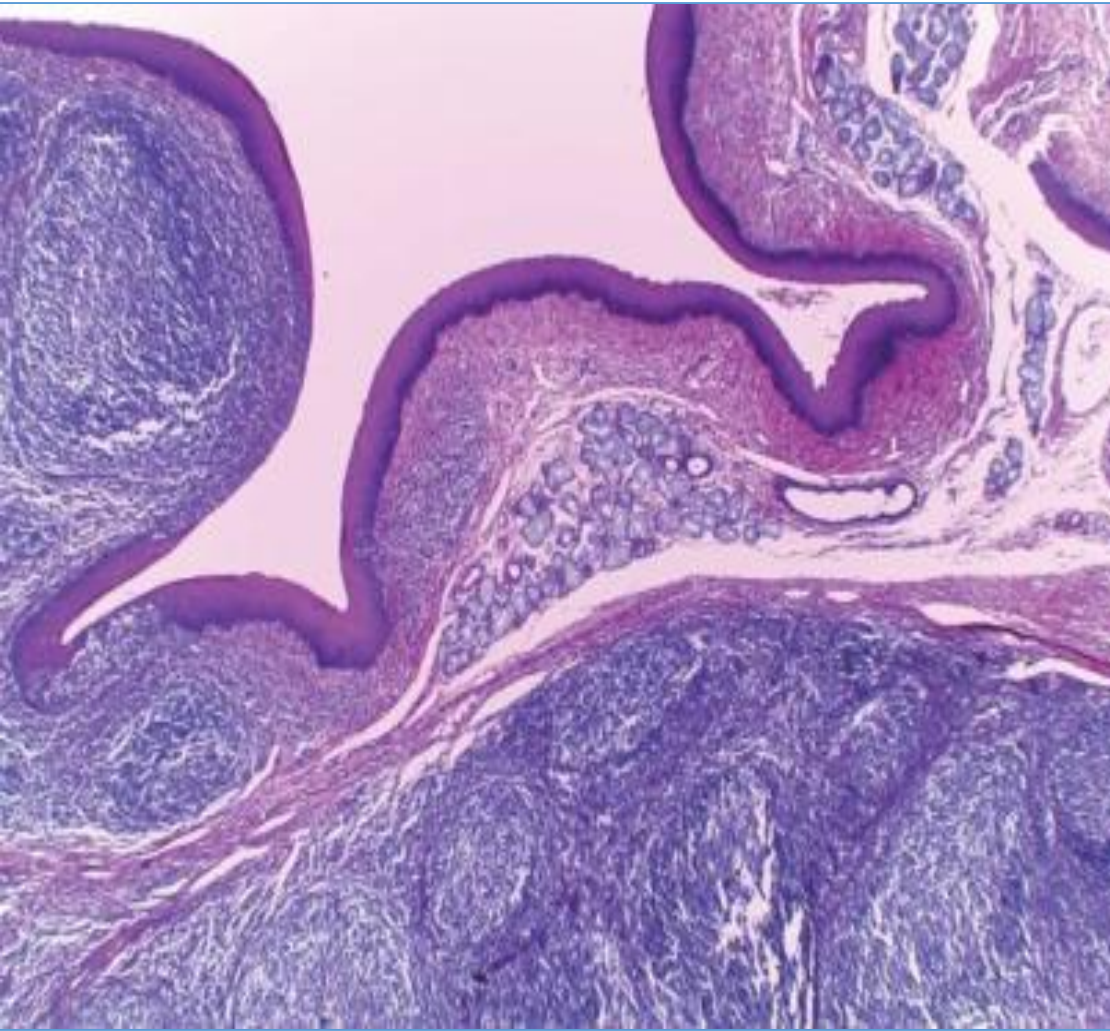

Palatine Tonsil (H & E)

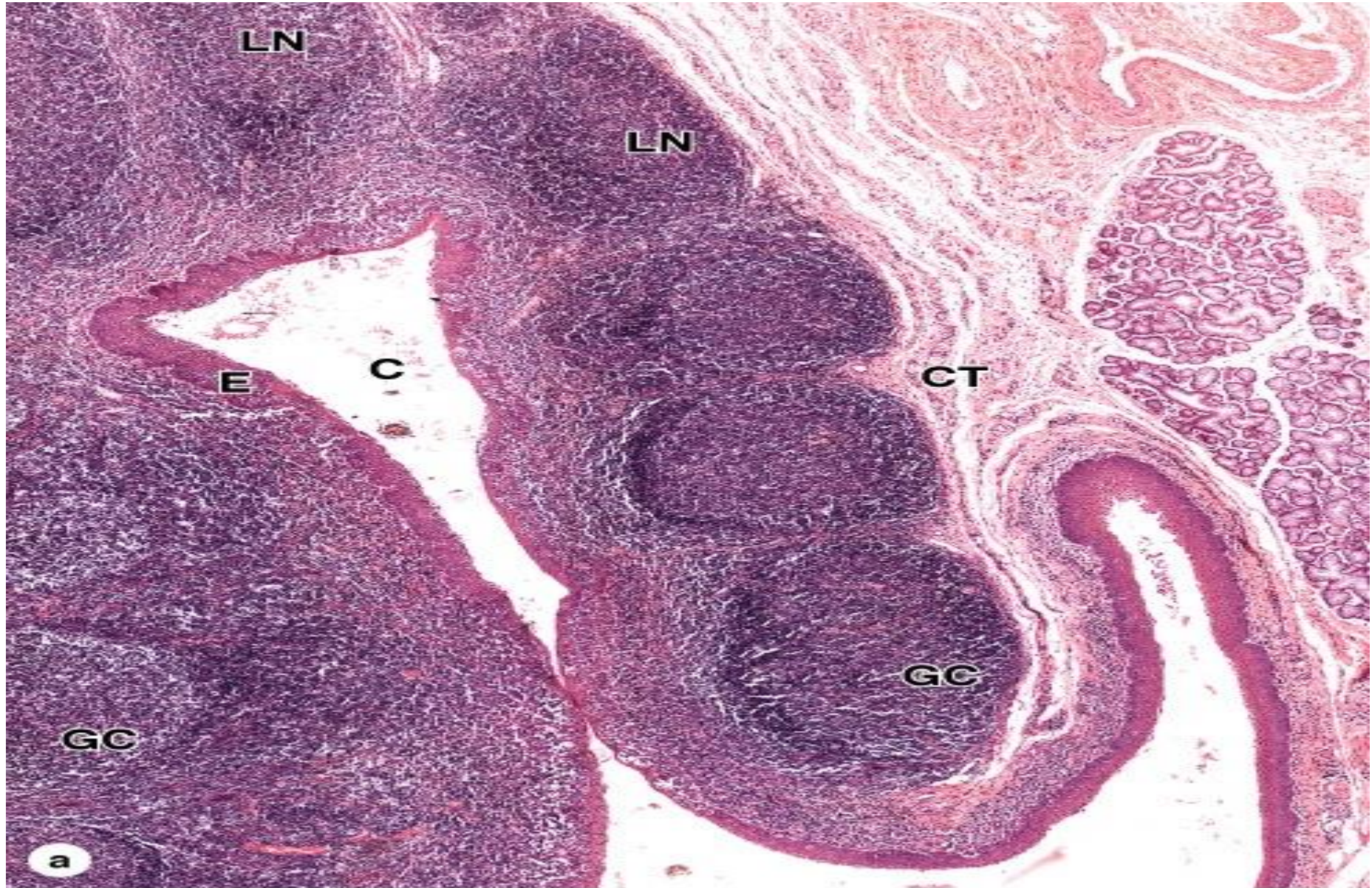

Source: Mescher AL: *Junqueira's Basic Histology: Text and Atlas, 12th Edition*: <http://www.accessmedicine.com>

Copyright © The McGraw-Hill Companies, Inc. All rights reserved.