

← ارشيف ميد امبريو

RECENT ACTIVITY



Sondos Ziyad ▶ ارشيف ميد امبريو



13 Mar at 12:33 am •

Immune system doesn't attack spermatogenic system ?

الجواب اشي فيه testes blood barrier

Ahmad Maaitah

Like

Comment



Sondos Ziyad ▶ ارشيف ميد امبريو



13 Mar at 12:32 am •

وفي سؤال برضو اجى من الارشيف انه كل هذول results
?from fertilization except

والجواب كان جملة حاطلنا female بدل ال male عن
الميتوكوندريا كأنه ...

Ahmad Maaitah

Like

Comment



Sondos Ziyad ▶ ارشيف ميد امبريو



13 Mar at 12:30 am •



← ارشيف ميد امبريو



Sondos Ziyad ▶ ارشيف ميد امبريو



13 Mar at 12:30 am • 📷

ركزوا على الهرمونات جابلنا

This hormone secreted by ?

This hormone produced by ?

نمط أسئلة هداول مو السؤال حرفي ...

كان في اكمين سؤال حلوين عن الهرمونات ومتملاً ال LH متى
بكون اعلى افراز اله وهيك...



Like



Comment



Jana Nassar ▶ ارشيف ميد امبريو



12 Mar at 11:53 pm • 📷

هرمون بيحول ال oocyte الى mature

-FSH

-Progesterone

-Testosterone

-Estrogen



Ahmad Maaitah

2 comments



Like



Comment



Reef Haroun AlQaissi ▶ ارشيف ميد امبريو



امبريو



← ارشيف ميد امبريو



Reef Haroun AlQaissi ▶ ارشيف ميد امبريو

12 Mar at 6:54 pm • 📷

من شو بتكون ال acrosome؟
golgi apparatus
اي من التالي صحيح في يتعلق في acrosome؟
has outer and inner membrane
متى بدخل الدم على lacunae؟
باليوم 11
ال hydatiform mole شو الصح؟
blastula without inner cell mass
اشي زي هيك 🤔
متى بنتهي ا implantation؟
11-12
ايش هي ال capacitation؟
removal of glycoprotein coat
شو الغلط بالنسبه لل gastrulation
اتوقع كانت precede the primitive streak formation

👍❤️ Ahmad Maaitah and 6 others

3 comments



Like



Comment



ارشيف ميد امبريو ▶ مرام القاهرة

12 Mar at 6:05 pm • 📷

انا درست اغلب المادة بس ما اتذكرت منها اشي 🥺 لو ما درست على الارشيف ما بحل اشي بالمره فبقول ركزو على الارشيف كثير كثير كثير كثير كثير كثير كثير لانو بيجي نسبة اسئله كثير منو وبالتوفيق



← ارشيف ميد امبريو



Monther Qatawneh ▶ ارشيف ميد امبريو



12 Mar at 4:16 pm •

اي من الاتيه ليس من نتائج ال fertilization ؟

وكان الجواب #female mitochondria discard



Ahmad Maaitah and 6 others

1 Comment



Like



Comment



Monther Qatawneh ▶ ارشيف ميد امبريو



12 Mar at 4:04 pm •

بعد 30 ساعه كم بكون عدد الخلايا ؟

الجواب 2

وركزوا عالارقام بالانترودكشن



Ahmad Maaitah and 3 others

4 comments



Like



Comment



Wajd Abdulgader Habashneh
shared a link.



12 Mar at 3:39 pm •

http://highered.mheducation.com/sites/0072507470/student_view0/chapter28



← ارشيف ميد امبريو



Wajd Abdulgader Habashneh



shared a link.

12 Mar at 3:39 pm •

http://highered.mheducation.com/sites/0072507470/student_view0/chapter28/multiple_choice_quiz_1.html

ضروري كثير تدرسه وحاولوا تفهموه احسن لانه حسيت غير شوي بصيغة الاسئلة، والمعلومات اللي مش مذكورة بالاسلايدات كمان احفظوها



HIGHERED.MHEDUCATION.COM

Multiple Choice Quiz 1

Seeley's Anatomy and Physiology 7e website for a two-s...

Ahmad Maaitah and 1 other

Like

Comment



ارشيف ميد ▶ يوسف حاتم الطراونة
امبريو



12 Mar at 3:04 pm •

All of these are involved in the cephalic end determining except

- 1-OTX2
- 2-Cerebrus
- 3-BMP4
- 4-LIM1
- 5-HESX1



← ارشيف ميد امبريو



Hanan Ahmad ▶ ارشيف ميد امبريو



12 Mar at 3:01 pm •

في سؤال انو ال structure الي بنتج ال progesteron و
ال estrogen
شو جوابو؟؟

17 comments



Like



Comment



ارشيف ميد ▶ يوسف حاتم الطراونة
امبريو



12 Mar at 2:44 pm •

One of the following is not a result of
fertilization ▶ discarding the sperm
centerioles



9

5 comments



Like



Comment



Yousef Alatrash ▶ ارشيف ميد امبريو



12 Mar at 2:42 pm •

كان في سؤال بحكي شو الغلط كان الجواب
انو ال cytoplasm
بختفي بال female



2

4 comments



← ارشيف ميد امبريو



ارشيف ميد ▶ يوسف حاتم الطراونة
امبريو



12 Mar at 2:42 pm •

كان في جملة خطأ انه ال

BMP4

Regulates the dorsalization of the mesoderm



Ahmad Maaitah and 3 others

2 comments



Like



Comment



Rokayah Mah ▶ ارشيف ميد امبريو



12 Mar at 2:31 pm •

كان في سؤالين عن الشي اللي يسقط من بطانة الرحم



Ahmad Maaitah

15 comments



Like



Comment



Saja Zuaiter ▶ ارشيف ميد امبريو



12 Mar at 2:26 pm •

1)After 30 hours of fertilization how many mitotic cells

الجواب 2

2)Mesoderm lies between embryonic ectoderm and endoderm everywhere except ?
Opposite to the cloacal membrane



← ارشيف ميد امبريو



Saja Zuaiter ▶ ارشيف ميد امبريو



12 Mar at 2:26 pm •

1)After 30 hours of fertilization how many mitotic cells

الجواب 2

2)Mesoderm lies between embryonic ectoderm and endoderm everywhere except ?
Opposite to the cloacal membrane

3)All are found in umbilical cord except ?

- A) umbilical vein
- b)umbilical artery
- c) yolk sac

حطيتو cardinal vein

4)Primitive streak continues to supply new cells until ?

4th week حطيتو

5)Activity of BMP4 is blocked by genes expressed in
Primitive node

6)Which of the following is incorrect about gastrulation (اشي زي هيڪ)

حطيتو precedes primitive streak

7)في سؤال كان عن ال postnuclear cap

حطيتو Manchette microtubule



← ارشيف ميد امبريو

Primitive node

6) Which of the following is incorrect about gastrulation (اشي زي هيڪ)

حطيتو precedes primitive streak

7) في سؤال كان عن ال postnuclear cap

حطيتو Manchette microtubule

8) Preembryonic stage ?

A) 10

C) 14

D) 7

E) 5

مو متاكدة من الجواب بس يمكن 14

9) LH is highest during which phase?

A) just before ovulation

b) after ovulation

C) during regenerative phase

مو متذكرة الباقي بس حطيتو a

  3

24 comments

 Like

 Comment



ارشيف ميد ▶ يوسف حاتم الطراونة
امبريو

12 Mar at 2:21 pm • 

Spermiogenesis is the formation of the sperm from sprmatid 



← ارشيف ميد امبريو



ارشيف ميد ▶ يوسف حاتم الطراونة
امبريو



12 Mar at 2:21 pm •

Spermiogenesis is the formation of the sperm from sprmatid



Ahmad Maaitah and 8 others

14 comments



Like



Comment



Rokayah Mah ▶ ارشيف ميد امبريو



12 Mar at 2:20 pm •

male genital tract كان في سؤال بده ترتيب



Ahmad Maaitah and 1 other

9 comments



Like



Comment



ارشيف ميد ▶ يوسف حاتم الطراونة
امبريو



12 Mar at 2:12 pm •

The post nuclear cap is produced by the manchette microtubules

The significant event that occurs at the beginning of the 3rd week is morphogenetic movement

Morphogenetic movement that occurs to the blastula forms bilimnar desk



← ارشيف ميد امبريو



ارشيف ميد ▶ يوسف حاتم الطراونة
امبريو



12 Mar at 2:12 pm •

The post nuclear cap is produced by the manchette microtubules

The significant event that occurs at the beginning of the 3rd week is morphogenetic movement

Morphogenetic movement that occurs to the blastula forms bilimnar desk

Ahmad Maaitah and 4 others

3 comments



Like



Comment



ارشيف ميد ▶ يوسف حاتم الطراونة
امبريو



12 Mar at 2:05 pm •

All of these places ectopic pregnancy can occur in it except close the cervix of the uterus

The cell that comes from the ovulation

secondary oocyte و اجا سؤال ثاني بنفس المعنى و الجواب

The day that the trophoblast differentiate into 2 layers 8th day

The implantation ends in the days 11-12

The syncytial trophoblast invades the uterine capillaries at the 11th day



← ارشيف ميد امبريو



Eslam Alhloul ▶ ارشيف ميد امبريو



12 Mar at 2:05 pm •

2:05 20%



المفكرة



12 مارس، 2019 2:05 م

إضافة علامة

Highest level LH... Just before ovulation
Ovulation occurs in the 14th day of the ovarian
cycle
Leydig cells of are found adjacent to the
seminiferous tubules
30h..2 cells
Glycoprotein coat.... Zona reaction



Ahmad Maaitah and 3 others

3 comments



← ارشيف ميد امبريو



Rokayah Mah ▶ ارشيف ميد امبريو



12 Mar at 2:05 pm • 📷

احفظو الفاكثور زي اسمائكو برکز عليها



1

1 Comment



Like



Comment



Shatha Khalid ▶ ارشيف ميد امبريو



12 Mar at 2:04 pm • 📷

هاذ 🤪🤪

السؤال ما اجى بس حلو
اعرفوه 🤪🤪

- C) degenerates into the corpus albicans.
- D) continues to secrete progesterone until the next ovulation

Following ovulation, a human egg cell can survive approximately

- A) 1 hour
- B) 12 hours
- C) 24 hours
- D) 72 hours



Feedback: Correct Answer

About the time of ovulation, the anterior pituitary gland releases a



3

9 comments



Like



Comment



← ارشيف ميد امبريو



Shatha Khalid ▶ ارشيف ميد امبريو



12 Mar at 2:04 pm •

اجى سؤال عن الاشي الصح بالنسبة للمقارنة بين
ال spermatogenesis & Oogenesis

الصح بما معناه انه بنتج 1 egg عن ال 4 sperms و
عن ال spermato..

صح ??



3

2 comments



Like



Comment



Shatha Khalid ▶ ارشيف ميد امبريو



12 Mar at 2:04 pm •

1!! LH بيوصل أعلى نسبة متى؟؟

2!! Progesterone بيوصل أعلى نسبة متى؟؟

Answers ;;;

1-before ovulation

2- secretory phase



3

4 comments



Like



Comment



Shatha Khalid ▶ ارشيف ميد امبريو



12 Mar at 2:04 pm •



← ارشيف ميد امبريو



Shatha Khalid ▶ ارشيف ميد امبريو



12 Mar at 2:04 pm •

1 :: سؤال عن
ال ectopic pregnancy
نسبته

2 :: Acrosome
من وين جاي؟؟

من golgi

3 :: مكان ال leydeg cells وين؟؟



3



Like



Comment



Shatha Khalid ▶ ارشيف ميد امبريو



12 Mar at 2:02 pm •

(24.0K) **Haploid** **Both**) epidourethral gland
) prostate gland

Correct Which of the following cells are diploid?
A) secondary oocytes
B) secondary spermatocytes
C) primary spermatocytes
D) spermatids
Feedback: Correct Answer

Correct Final maturation of sperm cells occurs in the
A) epididymis
B) seminiferous tubules
C) prostate gland.
D) urethra
Feedback: Correct Answer

Correct Seminal vesicles produce
A) mucus during sexual arousal and exposure to cold
B) spermatozoa in the ductus deferens
C) secretions of secretions from the seminal vesicles
D) secretions of sperm cells from the testes into the epididymis
Feedback: Correct Answer

Undifferentiated spermatogenic cells are ca
A) spermatogonia.
B) primary spermatocytes.
C) secondary spermatocytes.
D) spermatids.
Feedback: Correct Answer

Sperm cells are stored primarily in the
A) vas deferens.
B) ejaculatory ducts.

servix.
vagina.
commonly called the egg, or ovum, is more correct



Shatha Khalid ▶ ارشيف ميد امبريو

12 Mar at 2:02 pm • 👤

👍❤️ 3

2 comments

👍 Like

💬 Comment



📄 (24.0K)

Haploid

CORRECT

Which of the following cells are diploid?

- A) secondary oocytes
- B) secondary spermatocytes
- C) primary spermatocytes
- D) spermatids

Feedback: Correct Answer

CORRECT

Final maturation of sperm cells occurs in the

- A) epididymis
- B) seminiferous tubules
- C) prostate gland.
- D) urethra

Feedback: Correct Answer

CORRECT

Seminal vesicles produce

- A) sperm cells.
- B) testosterone.
- C) fructose-rich fluid.
- D) estrogen.

Feedback: Correct Answer

UNANSWERED

The normal number of spermatozoa per milliliter of seme

👍 Like

💬 Comment

Both

-) bulbourethral gland
-) prostate gland



- B) testosterone.
- C) fructose-rich fluid.
- D) estrogen.

Feedback: Correct Answer

UNSWERED

The normal number of spermatozoa per milliliter of seme



Like



Comment

Both

-) bulbourethral gland
-) prostate gland

Undifferentiated spermatogenic cells are ca

- A) spermatogonia.
- B) primary spermatocytes.
- C) secondary spermatocytes.
- D) spermatids.

Feedback: Correct Answer

Sperm cells are stored primarily in the

- A) vas deferens.
- B) ejaculatory ducts.
- C) epididymis.
- D) seminal vesicles.

Feedback: Correct Answer

© The McGraw-Hill Companies, Inc. Permission required for reproduction

Baseme

Interstitial cell



Like



Comment



Like

Comment

← ارشيف امبريو ميد



Mohammad A Jahameh ▶ ارشيف امبريو ميد

...

Mar 20, 2018 at 8:36 AM • 📷

Fertilization occurs normally in :
Ampulla

اجى بكل امتحان 😂😂😂😂

2 Comments

Like

Comment



Mahmoud Otoo ▶ ارشيف امبريو ميد

...

Mar 20, 2018 at 12:30 AM • 📷

What we commnly know as egg or ovum is actually called

2ry oocyte

One of the following is wrong in relation to gasturulation

During this stage primitive streak is formed

👍 1

Like

Comment



Like



Comment

- A) elevate the testes during sexual arousal and exposure to cold
- B) generate peristaltic waves in the ductus deferens
- C) control the release of secretions from the seminal vesicles
- D) control the release of sperm cells from the testes into the epididymis

The form (stage) of developing male gamete located nearest to the basement membrane is

- A) spermatid
- B) primary spermatocyte
- C) secondary spermatocyte
- D) spermatogonium



Feedback: Earliest stage.

Leydig cells are located

- A) in all the male accessory reproductive organs.
- B) interspersed among developing sperm cells in seminiferous tubules.
- C) lining the epididymis and ductus deferens.
- D) in spaces between adjacent seminiferous tubules.



Feedback: Correct Answer

The immune system does NOT normally attack spermatogenic cells because

- A) they are recognized as "self" structures.
- B) they do not have any antigens on their cell membranes.
- C) spermatogenic cells are protected by the blood-testis barrier.
- D) the acrosome covers any antigens that would be recognized as foreign



Feedback: Correct Answer

The process of crossing-over and recombination of genes occurs during

- A) meiosis I.
- B) meiosis II.
- C) spermiogenesis



1

1 Comment



Like



Comment

- C) cervix.
- D) vagina.

The cell commonly called the egg, or ovum, is more correctly called a(n)

- A) primary oocyte.
- B) secondary oocyte.



هاذا اجي





Rokayah Mah ▶ ارشيف ميد امبريو

12 Mar at 2:00 pm • 🧑



highered.mheducation.com ⓘ



- c) bulbourethral gland
- d) prostate gland

5 CORRECT

Undifferentiated spermatogenic cells are called

- ✓ A) spermatogonia.
- B) primary spermatocytes.
- C) secondary spermatocytes.
- D) spermatids.

Feedback: Correct Answer

6 CORRECT

Sperm cells are stored primarily in the

- A) vas deferens.
- B) ejaculatory ducts.
- ✓ C) epididymis.
- D) seminal vesicles.

Feedback: Correct Answer

Copyright © The McGraw-Hill Companies, Inc. Permission required for reproduction or display.

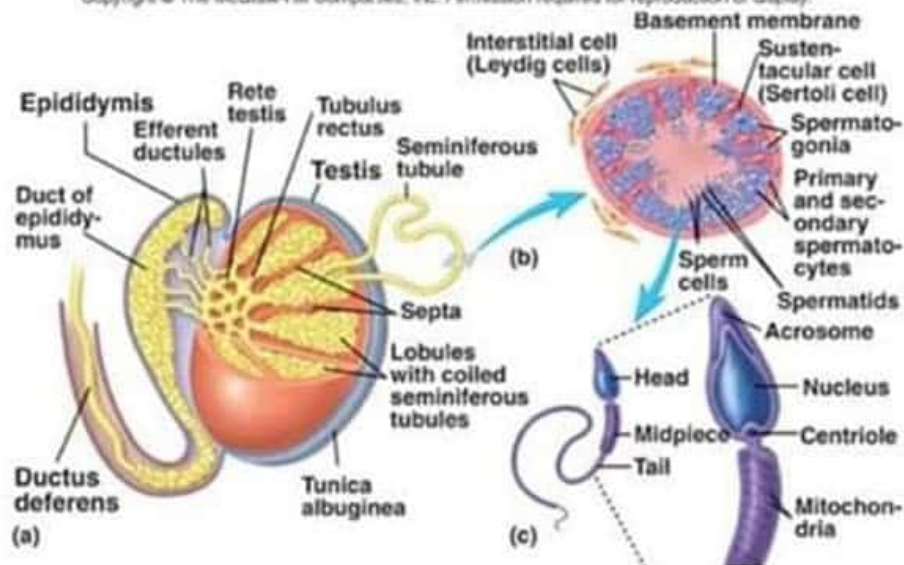

← ارشيف ميد امبريو



Reef Haroun AlQaissi ▶ ارشيف ميد امبريو

12 Mar at 1:46 pm • 🧑

😊😊😊 لا تحفظوا امبريو افهموه فهم



Tareq Abu Alnadi and 5 others

11 comments



Like



Comment



Nadine Alamat ▶ ارشيف ميد امبريو

12 Mar at 1:45 pm • 🧑

The pre embryonic stage lasts for ..

Num of cell produced in first 30H

Ectopic pregnancy doesnt happen in ? Cervix

كثير اسئله عن ال fsh lh

و سؤالين او ٣ عن ال factors

Inner mass is divided into 2 layer in which day

32 comments



Like



Comment

