

The submandibular triangle Anterior Cervical Region

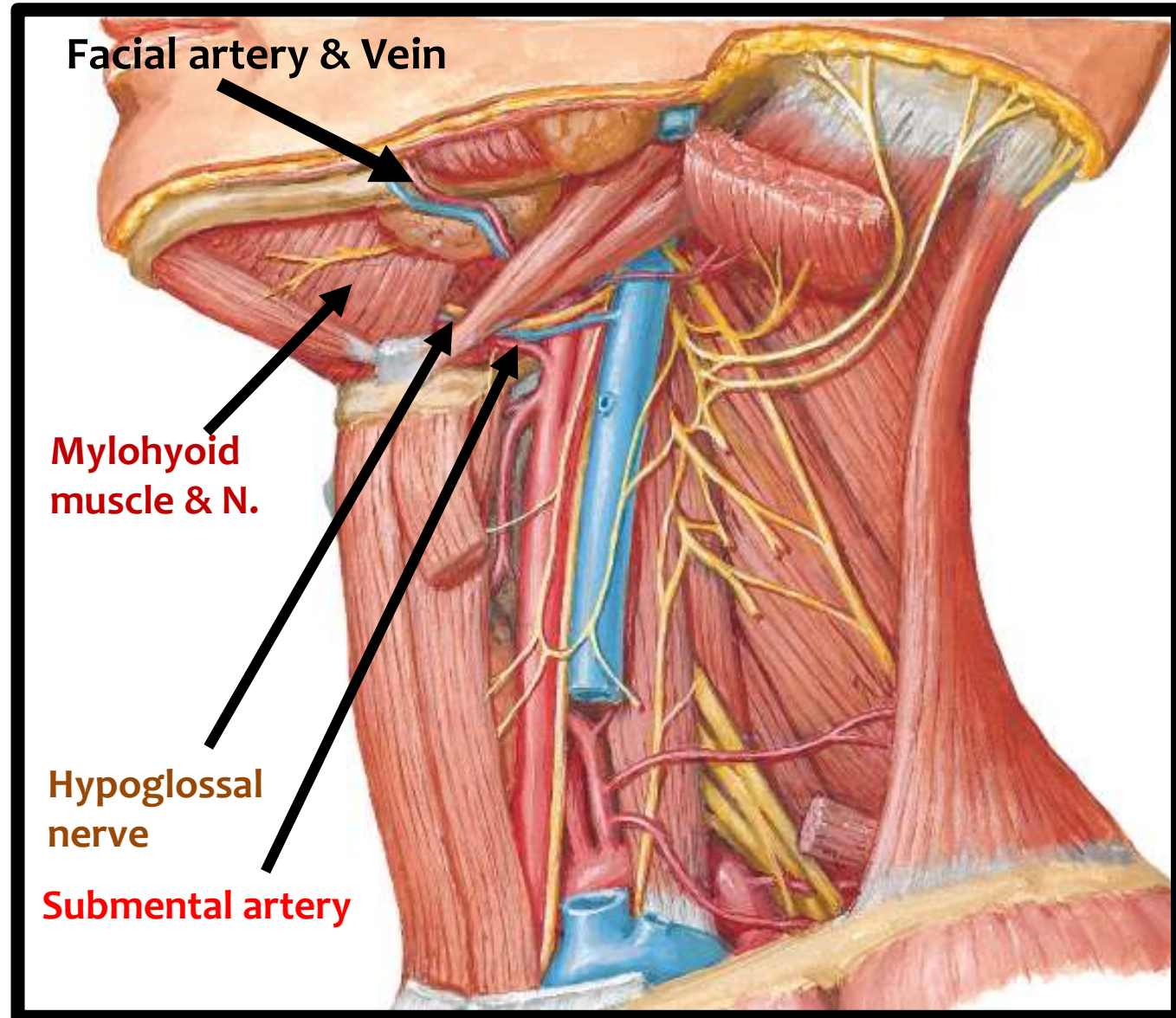
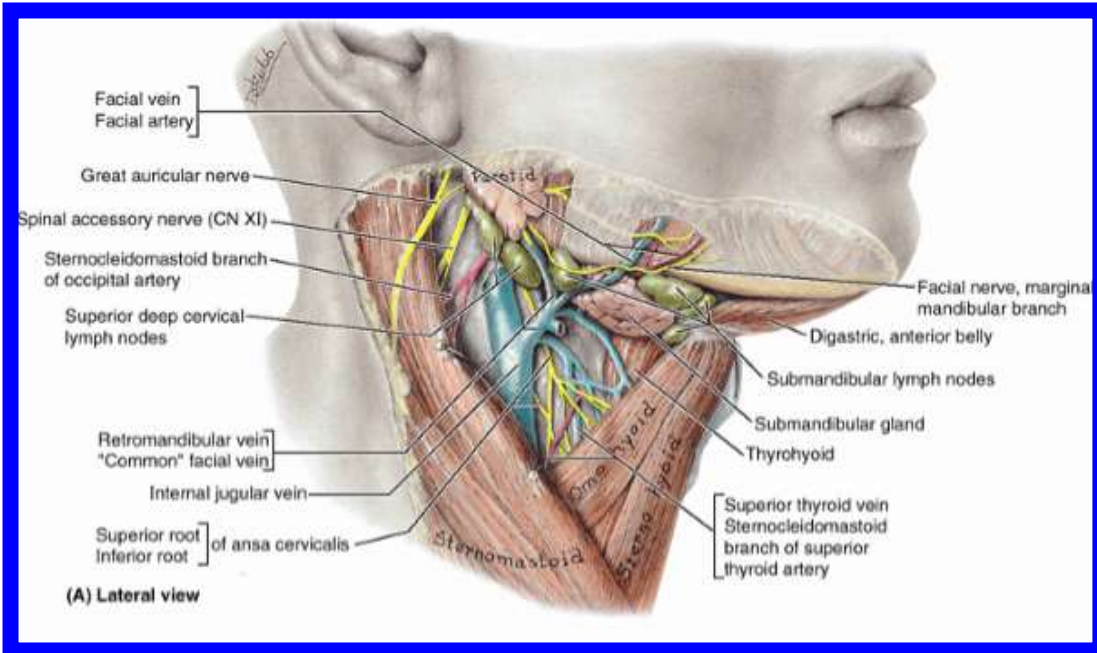

Submandibular gland

PARTS

1. Superficial part
2. Deep part
3. Submandibular duct

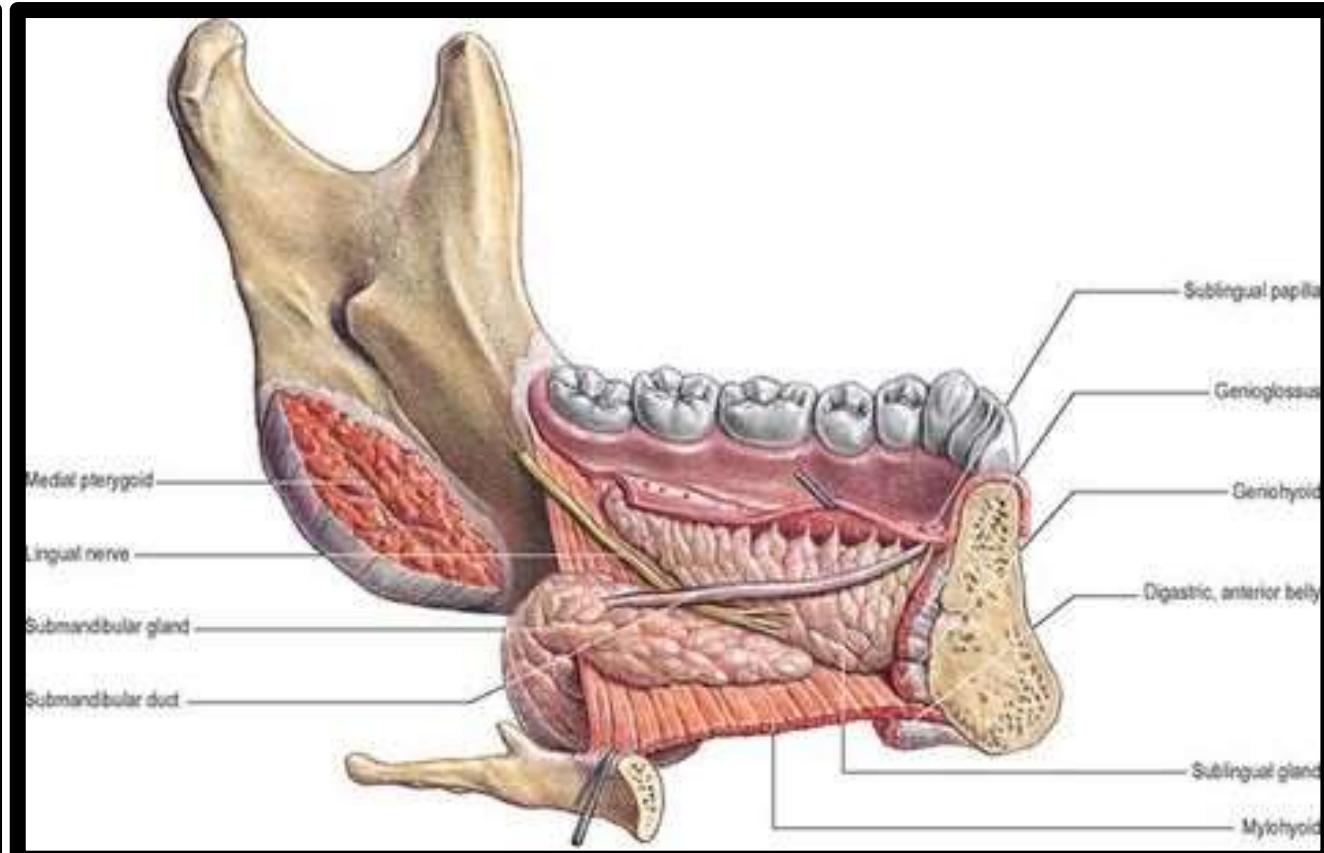
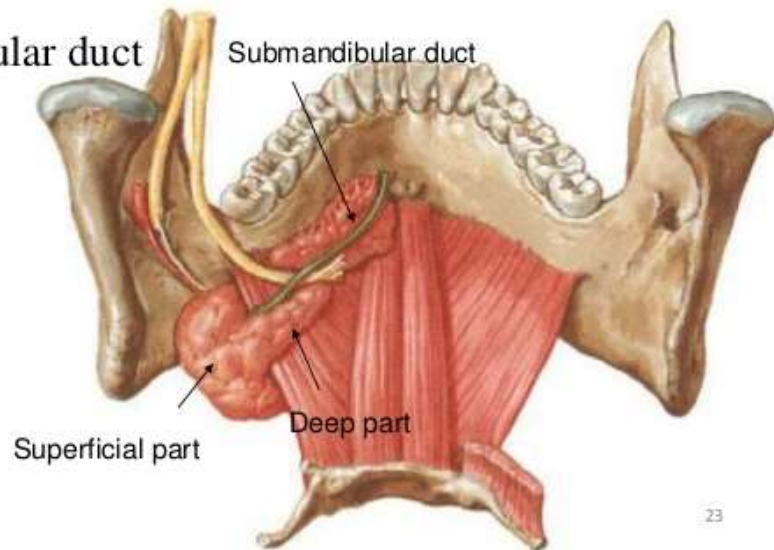

Submandibular gland

Dr. Aiman Qais Afar
Sunday 3 April 2022

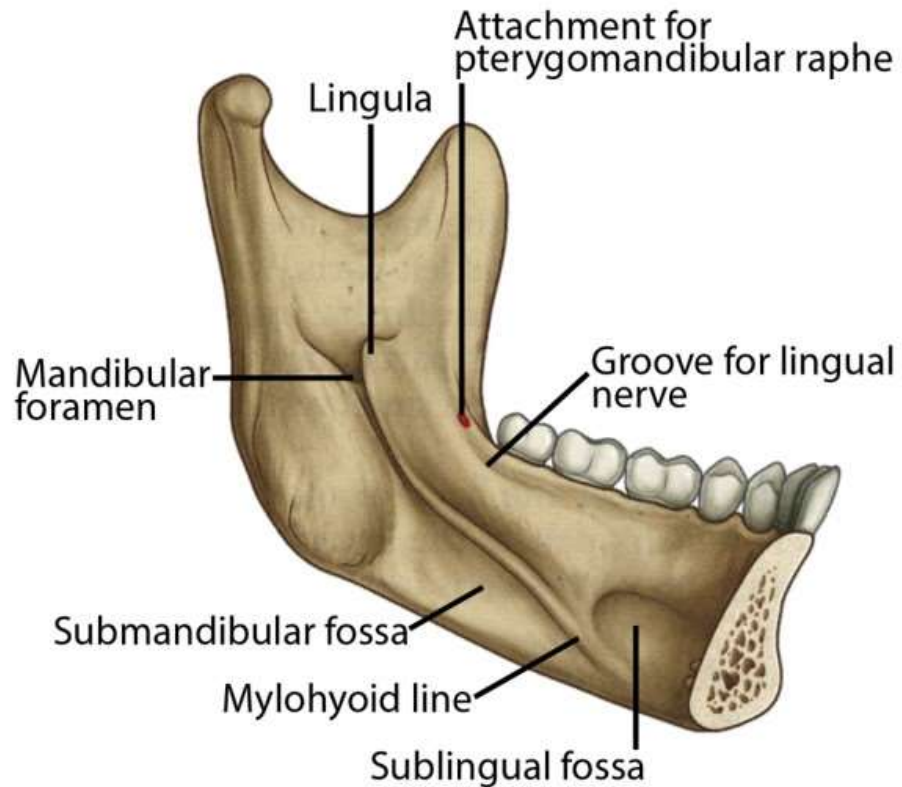

Relations

- 1. Inferolateral surface:** related to skin, superficial fascia (containing platysma, cervical branch of facial n., ant. facial v., LNs) & deep fascia.
- 2. Lateral surface:** related to body of mandible, facial a., mylohyoid n. & a.
- 3. Medial surface:** related to 2 muscles (mylohyoid & hyoglossus) & 2 nerves (lingual & hypoglossal).

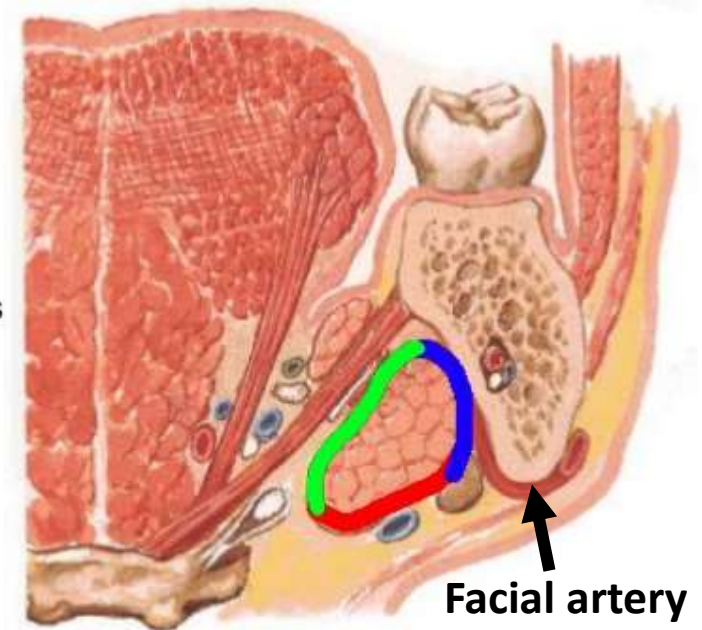

Submandibular gland

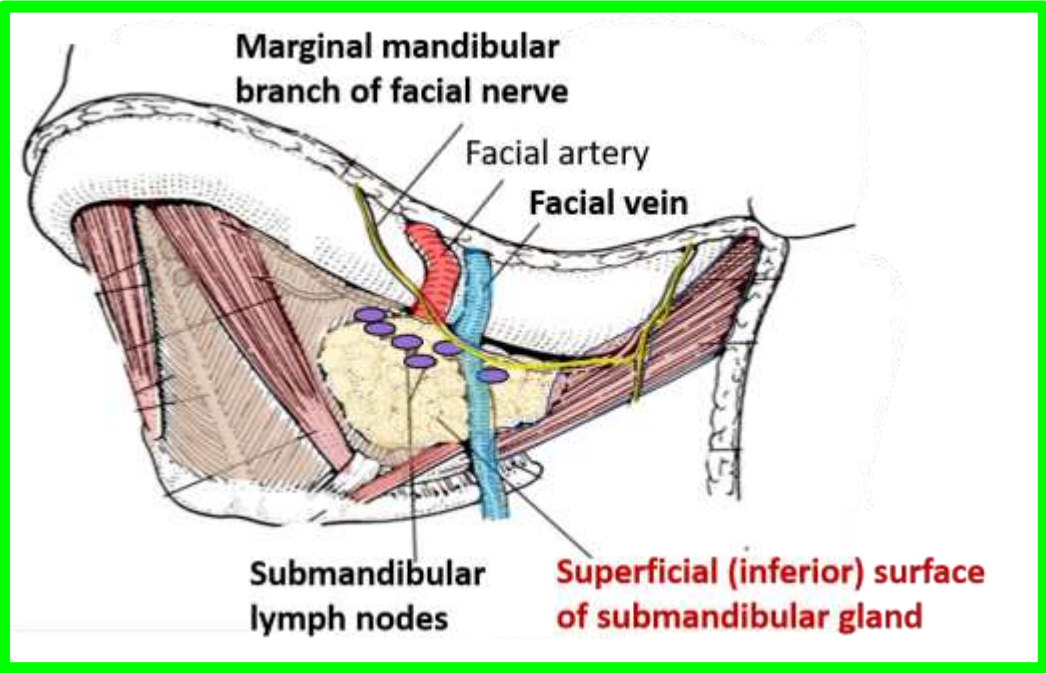
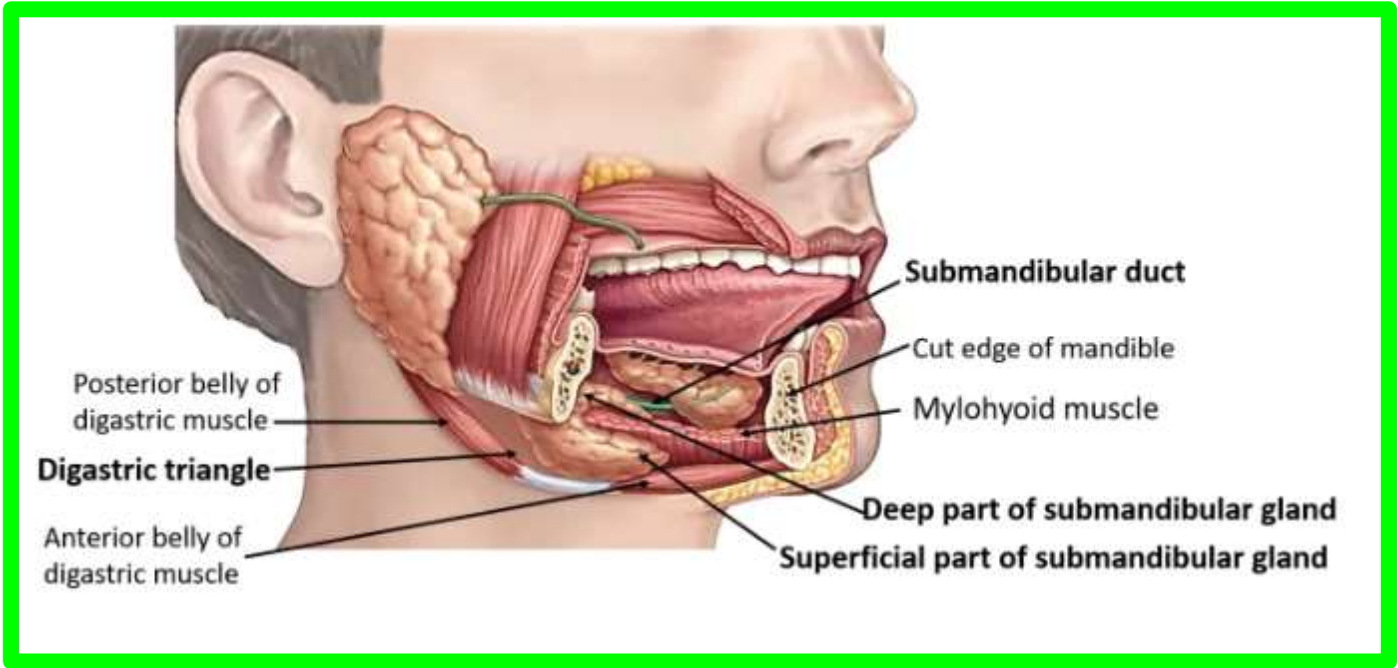

Submandibular gland

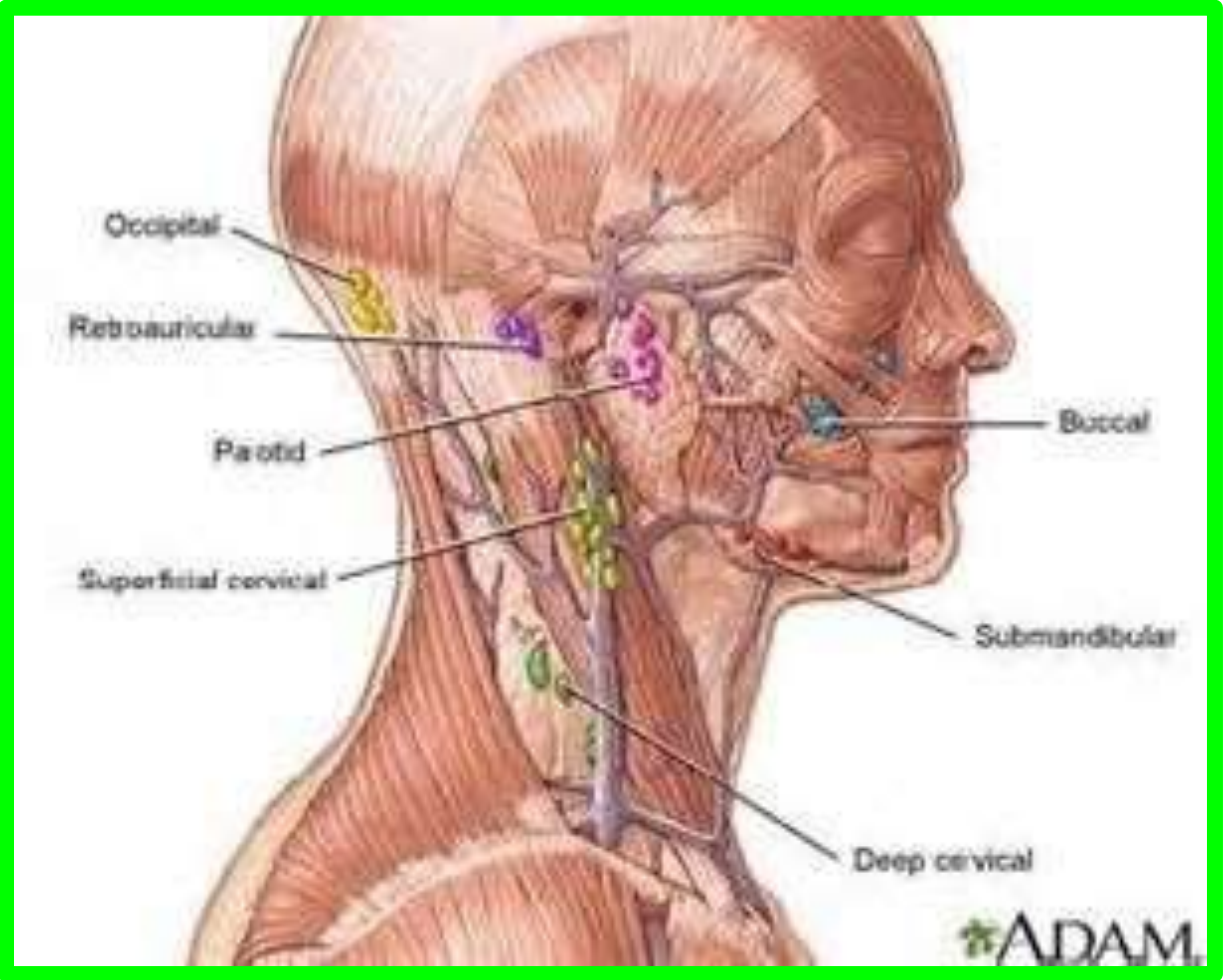
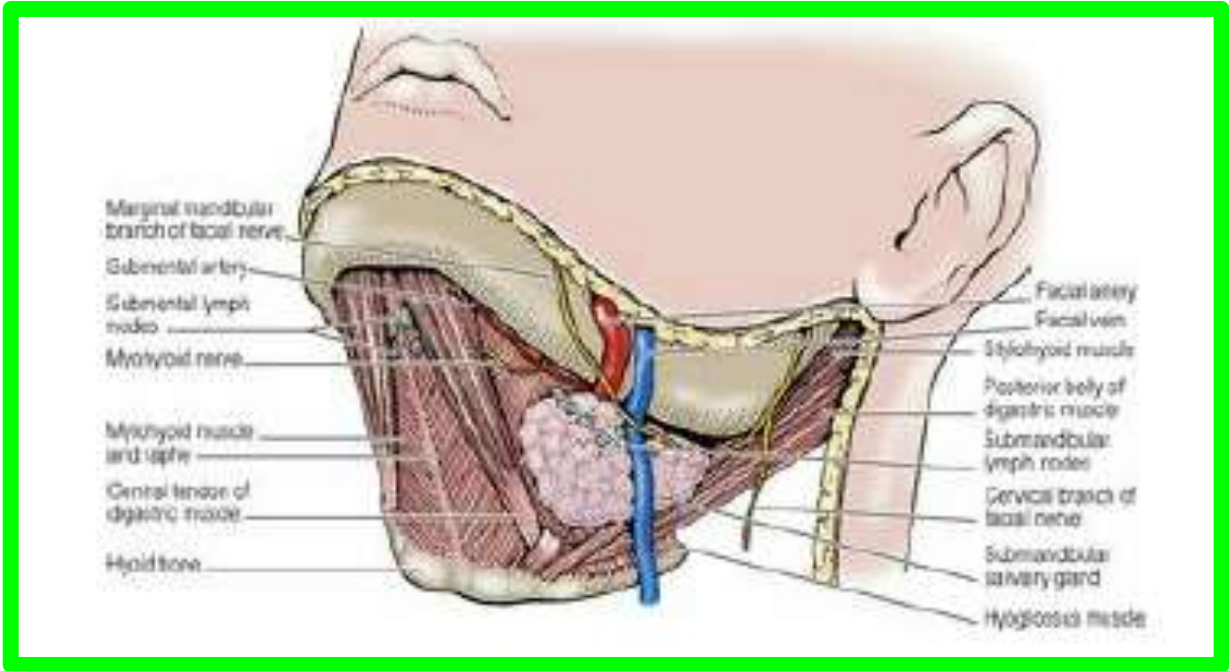

Submandibular gland

Sunday 3 April 2022

Dr. Aiman Qais Afar

7

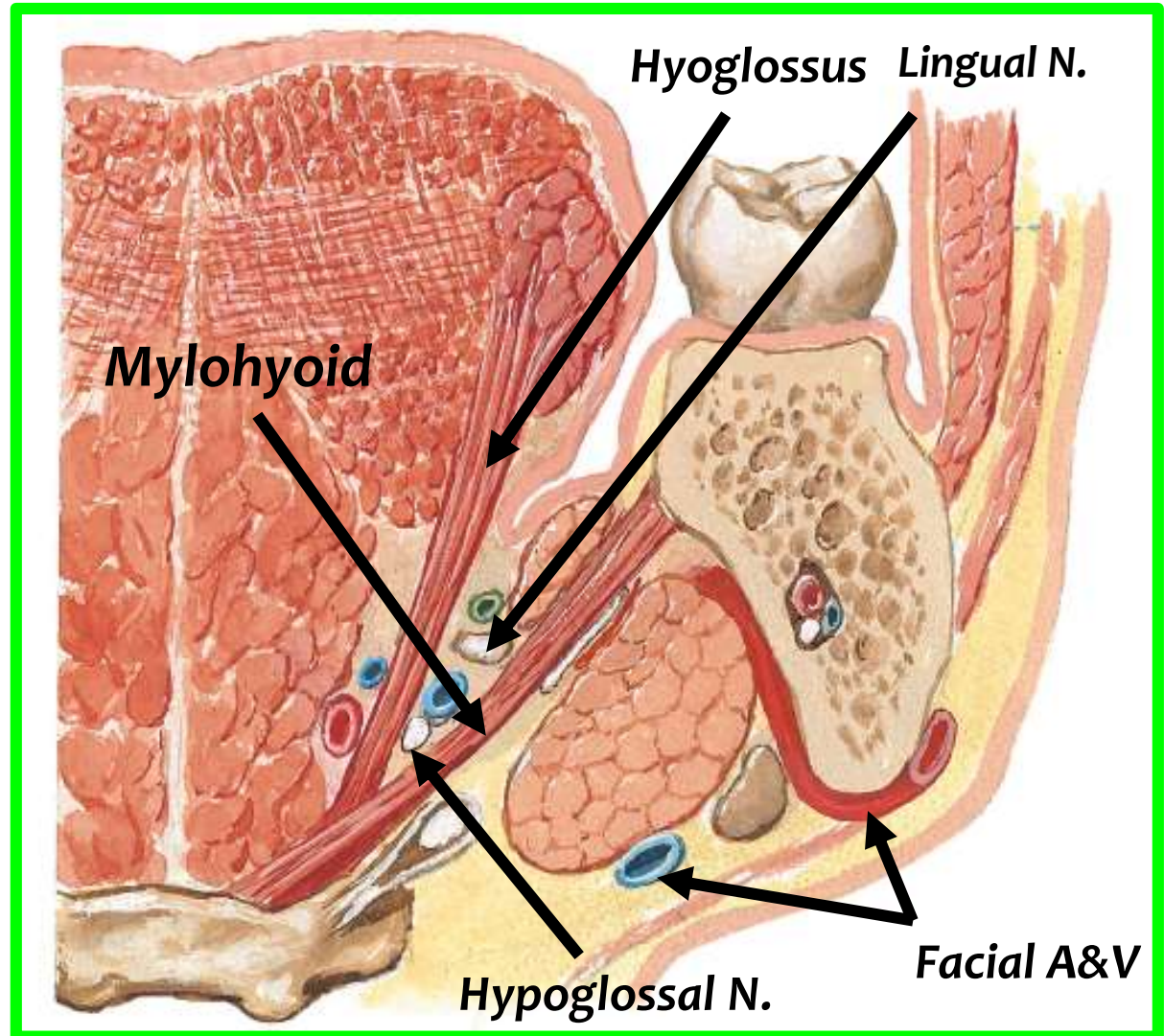
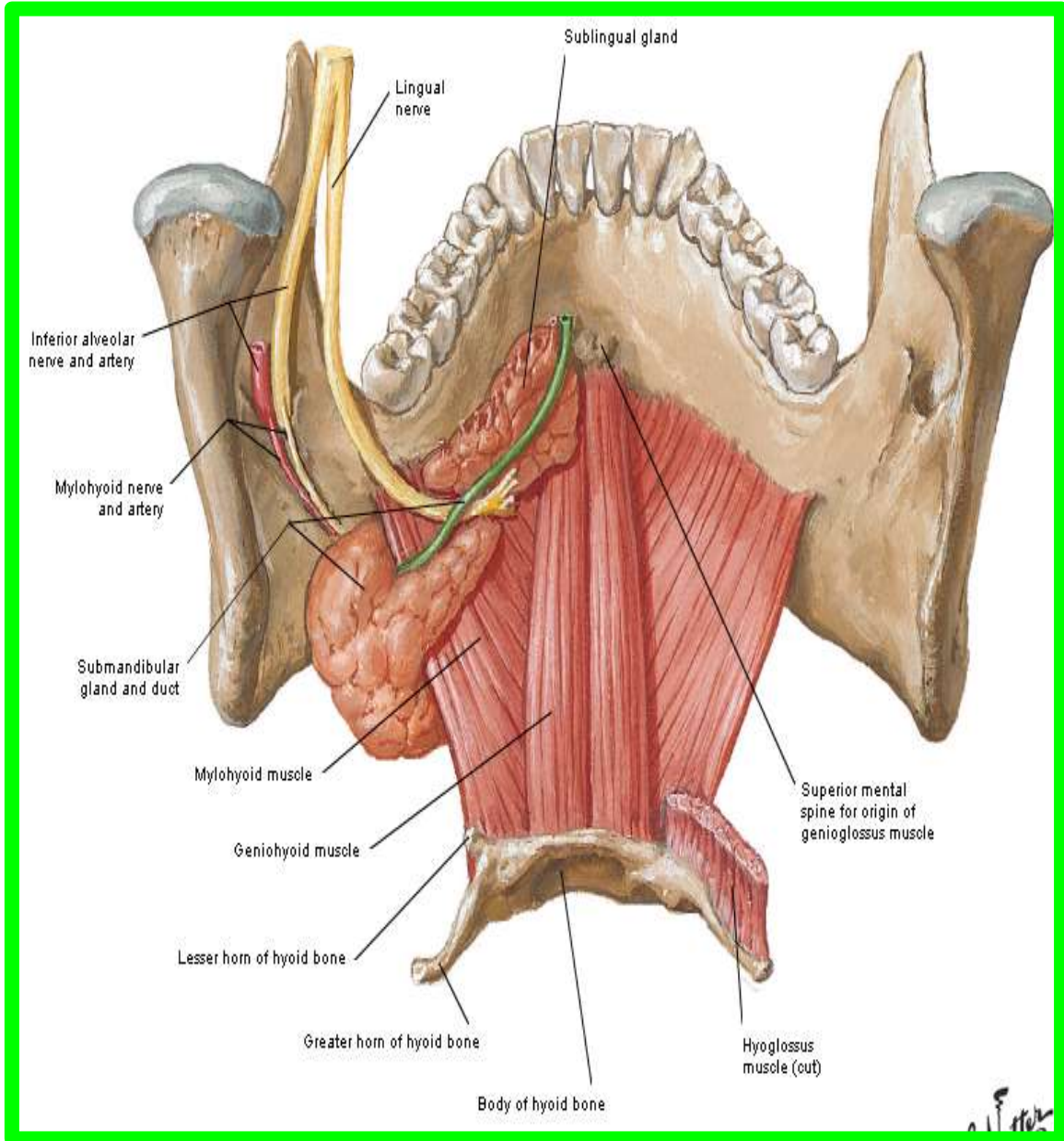

Submandibular gland

Submandibular and sublingual glands:

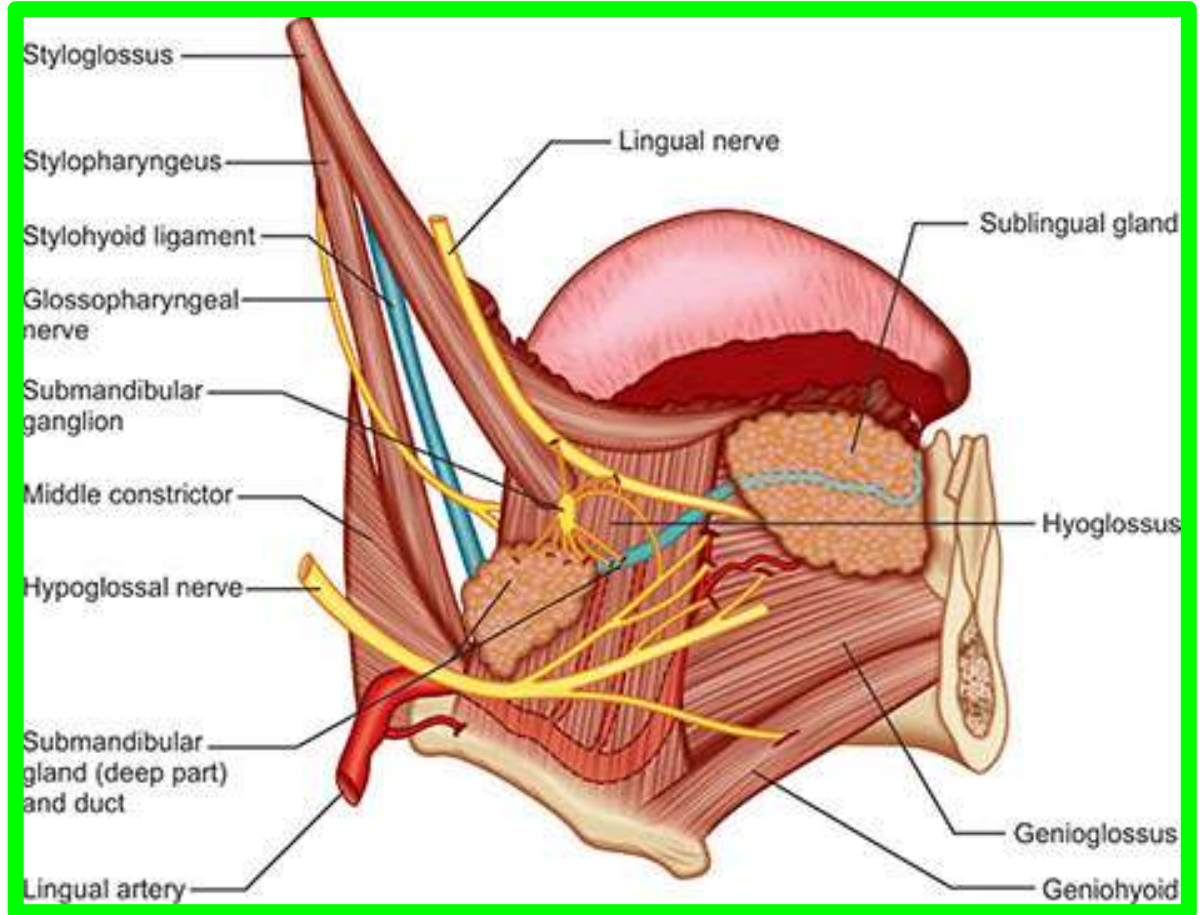
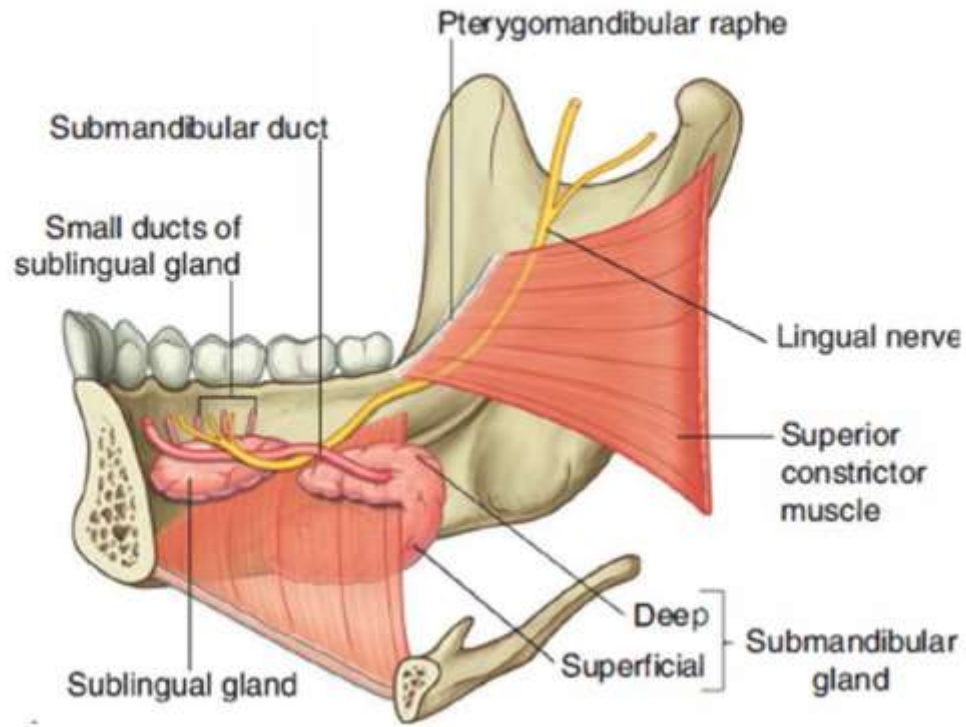

Submandibular gland

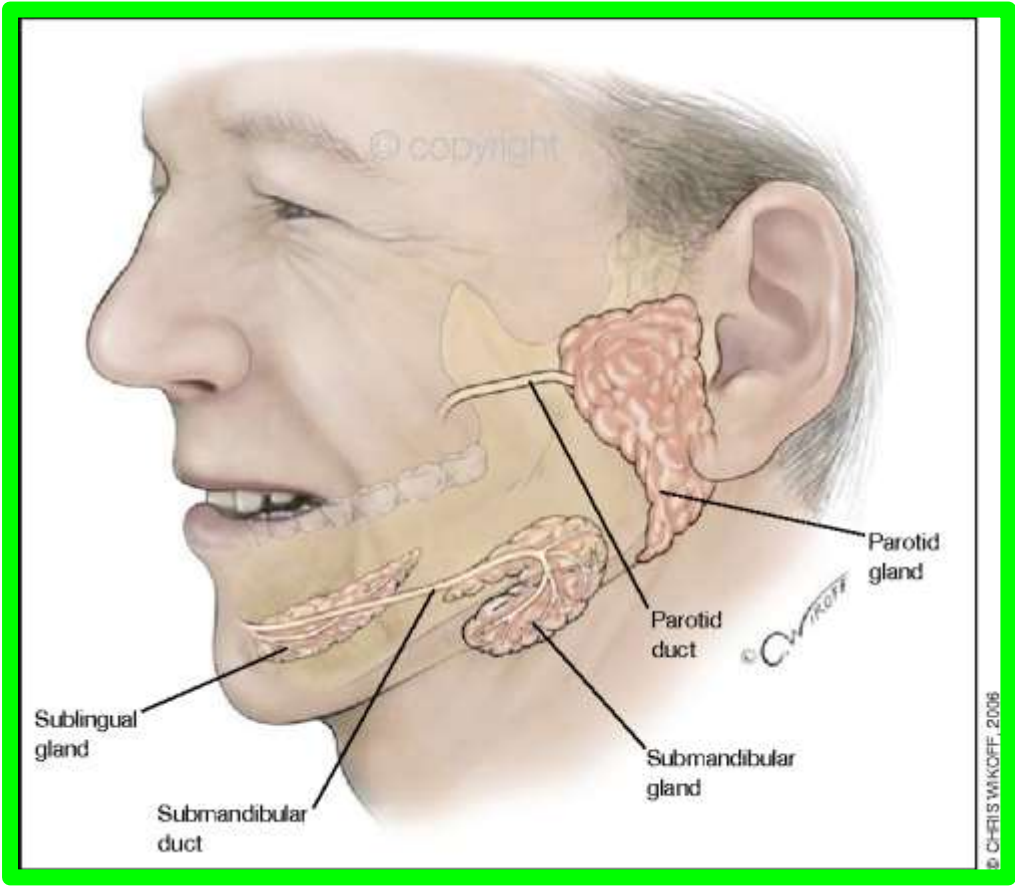

Sunday 3 April 2022

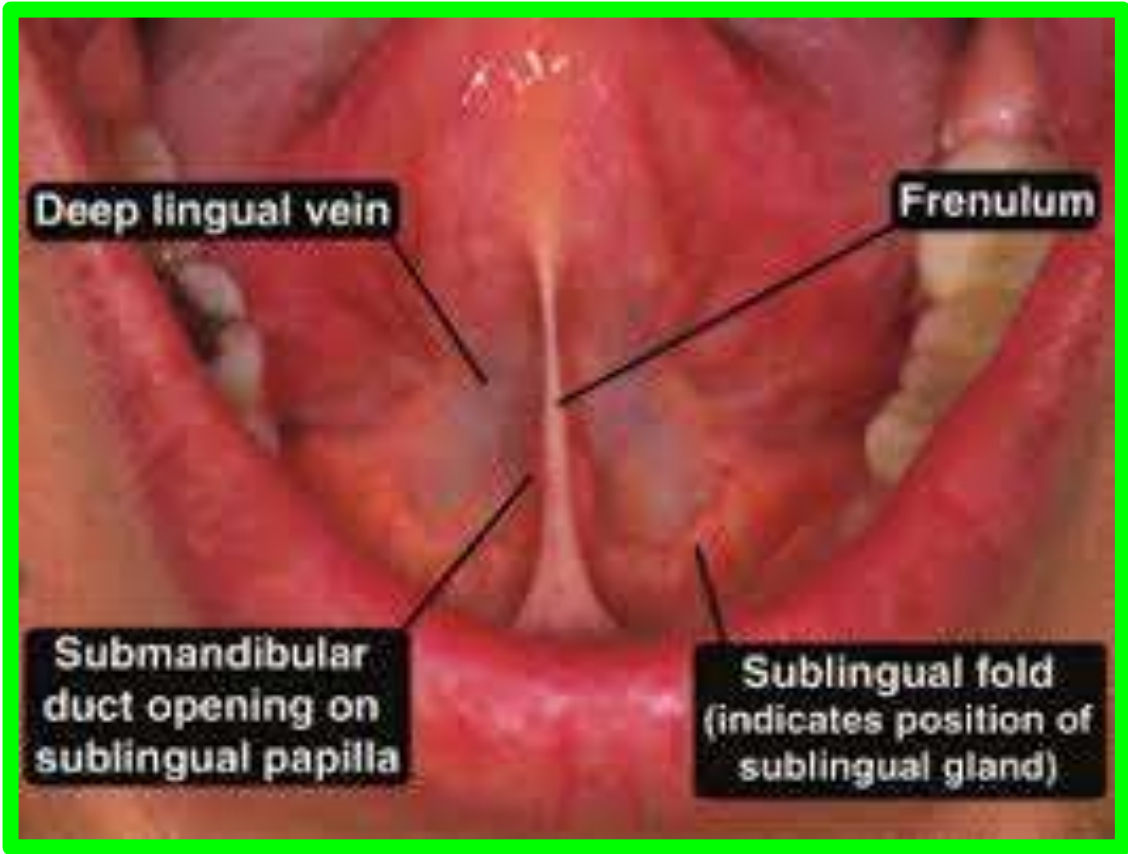

Dr. Aiman Qais Afar

Submandibular gland

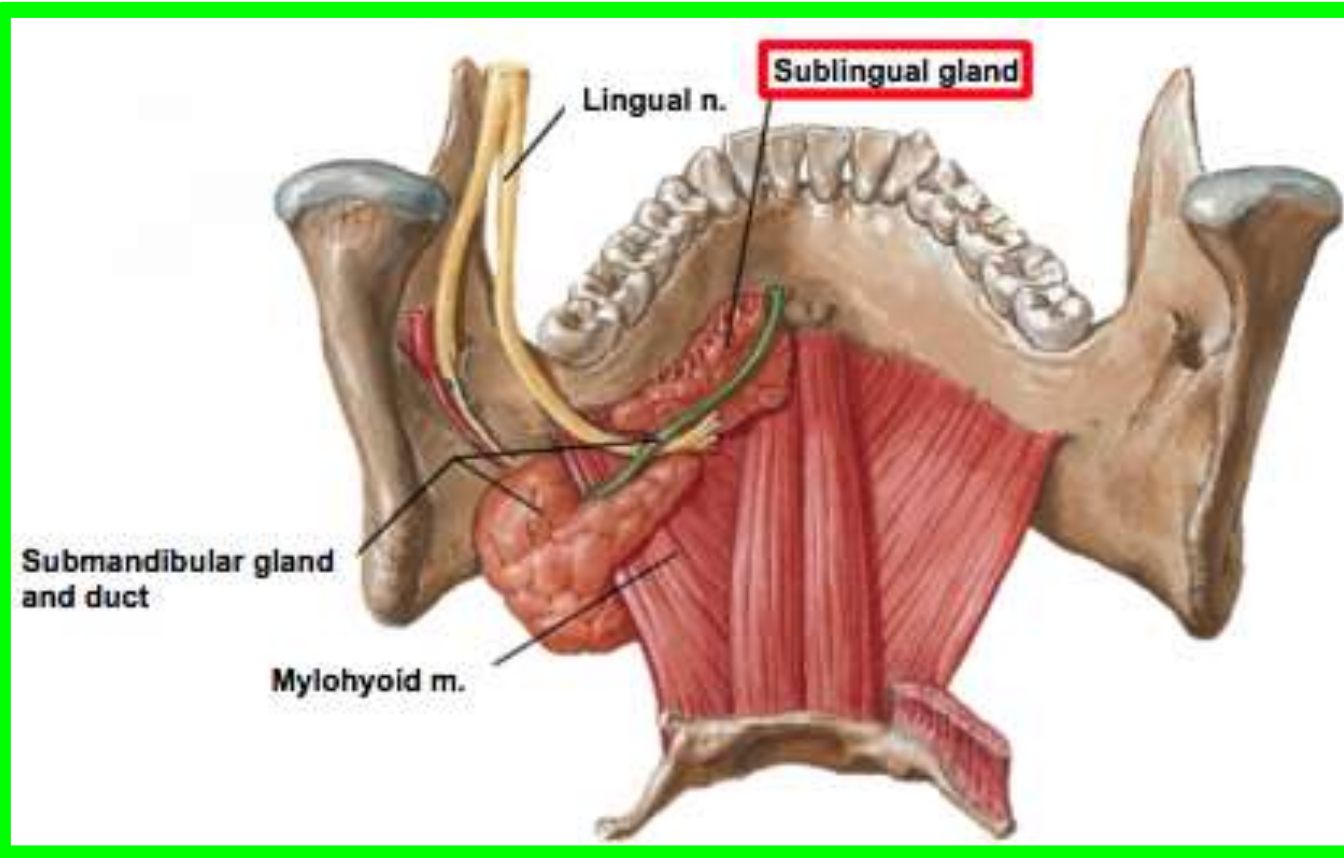
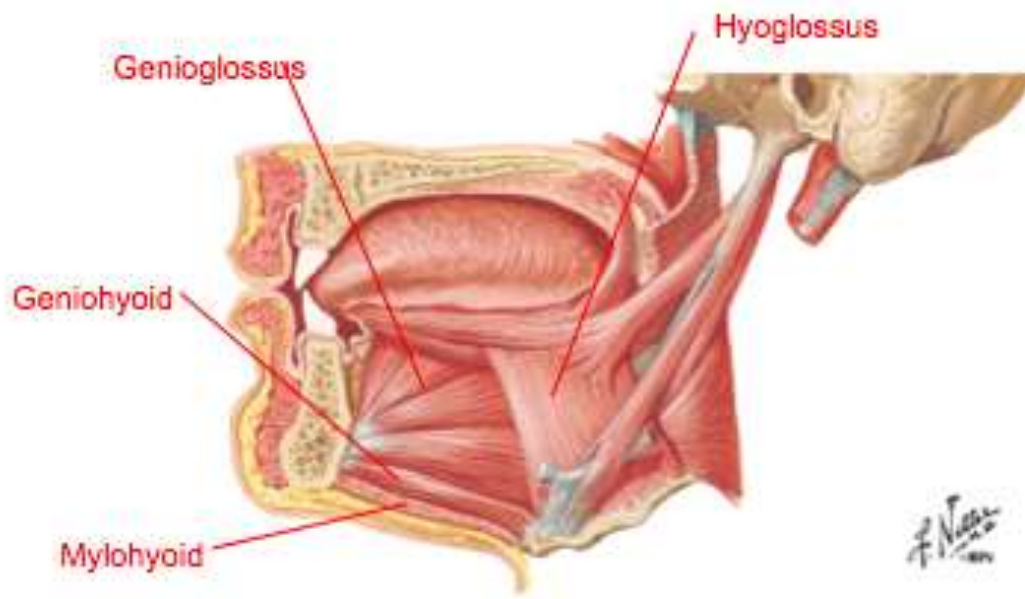

Submandibular gland

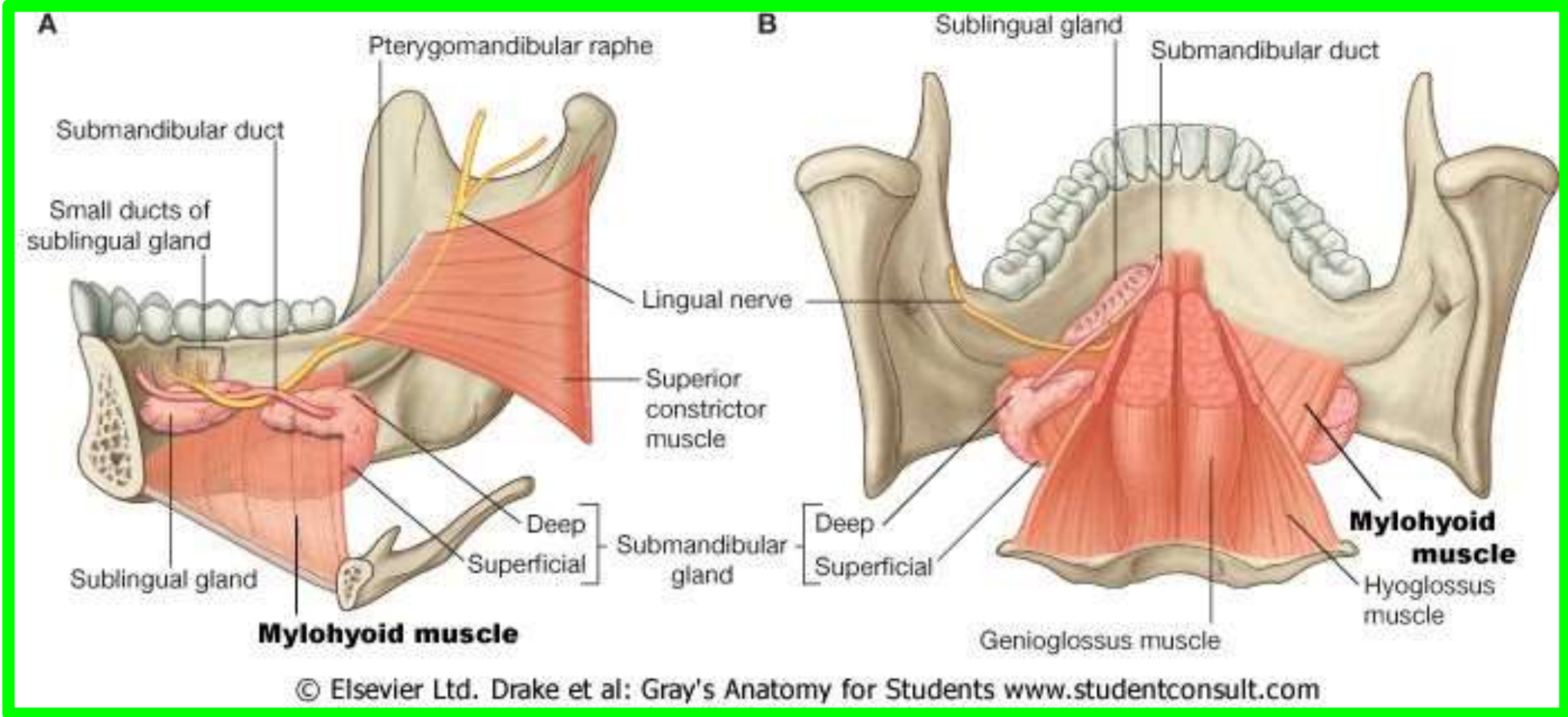

Submandibular gland

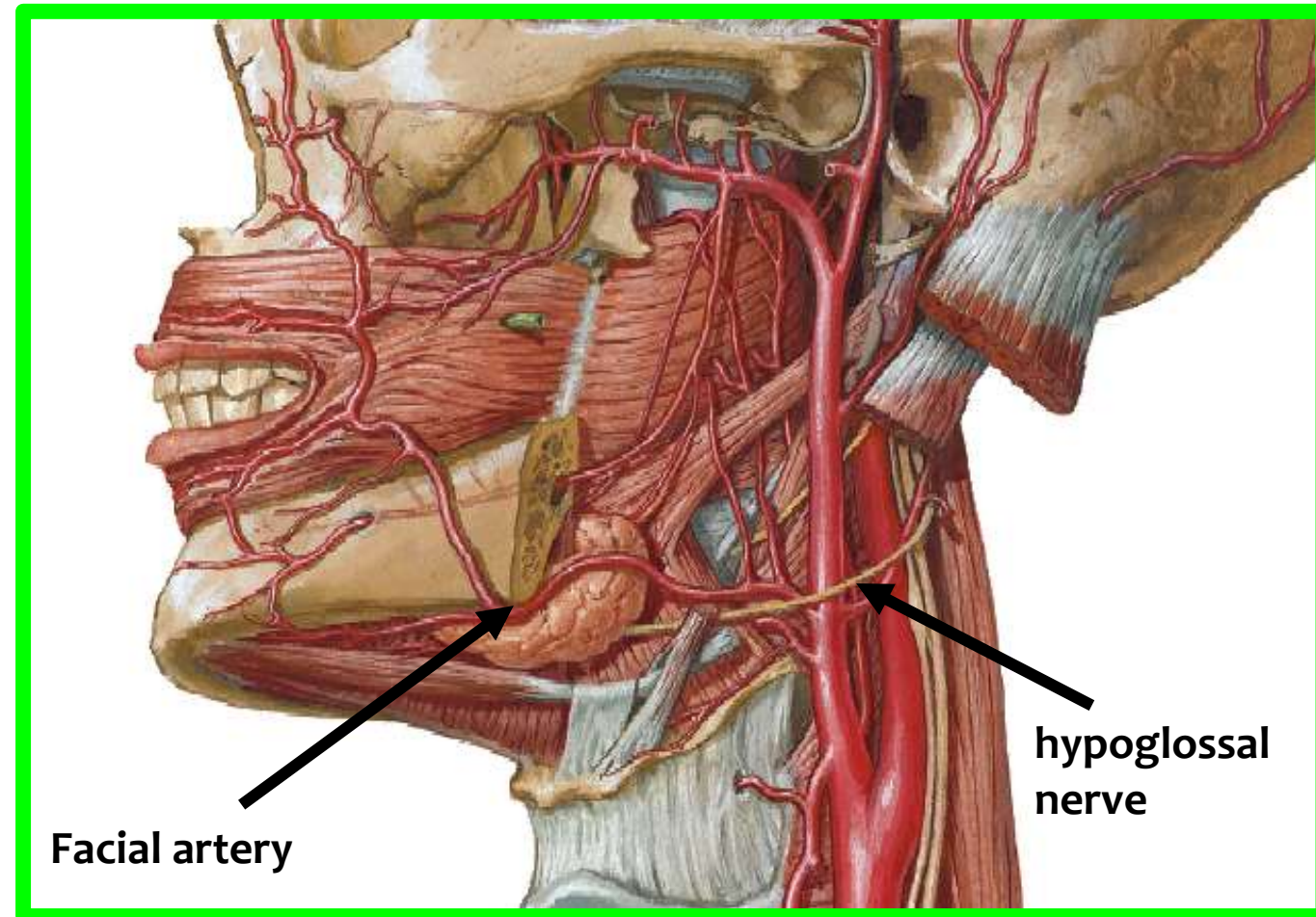
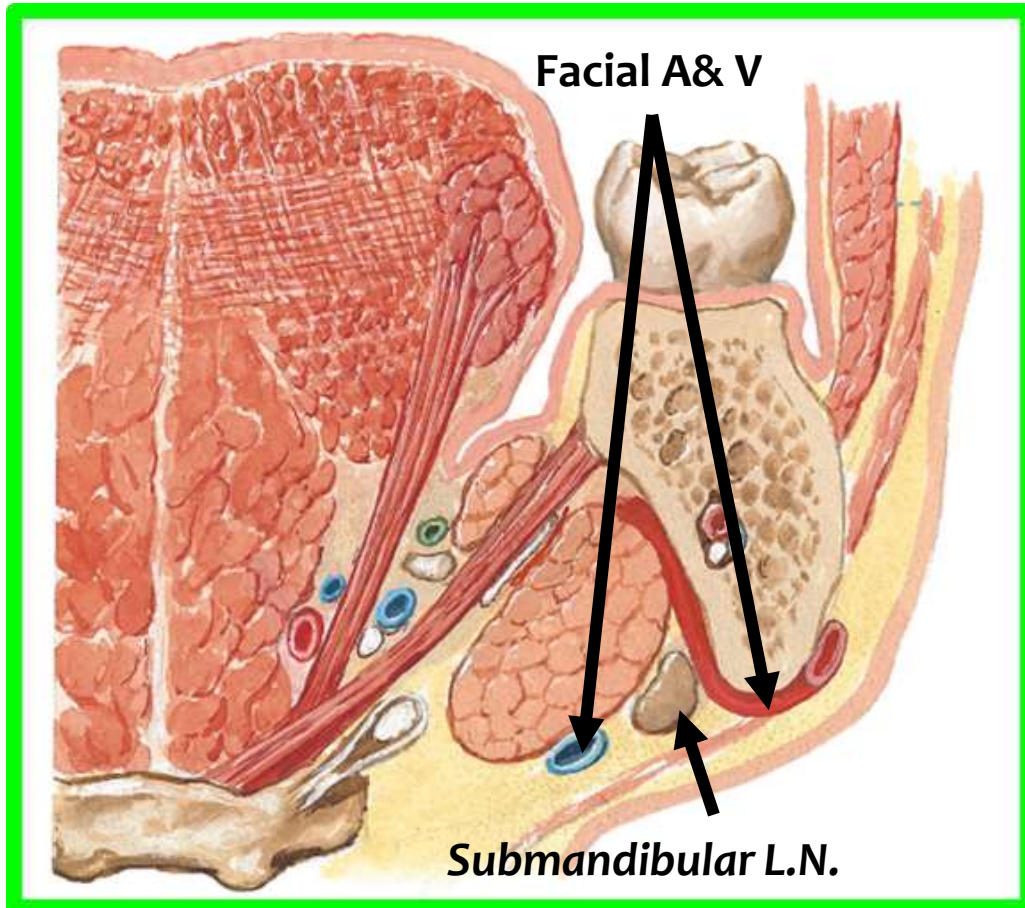

Submandibular gland

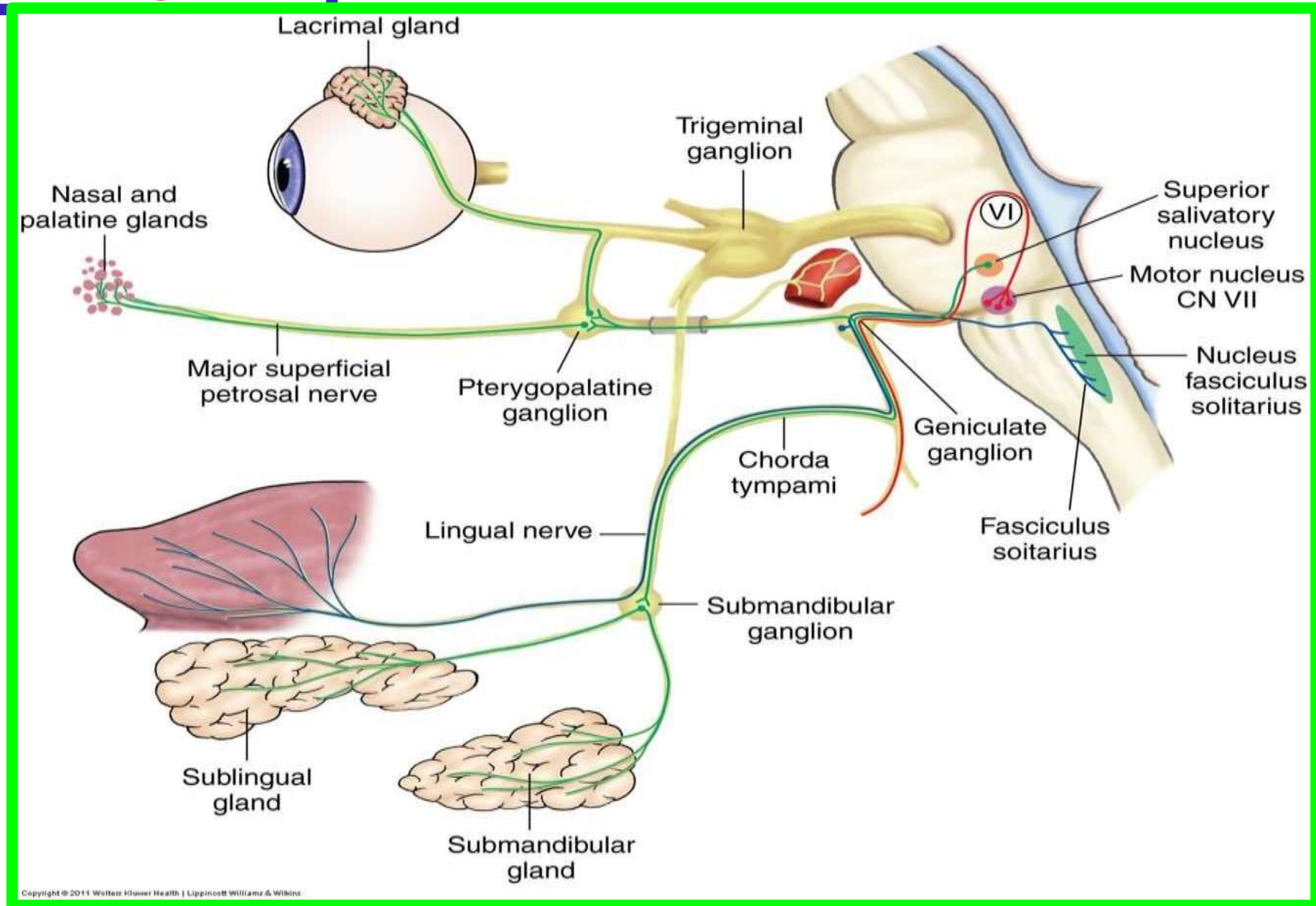

Submandibular gland

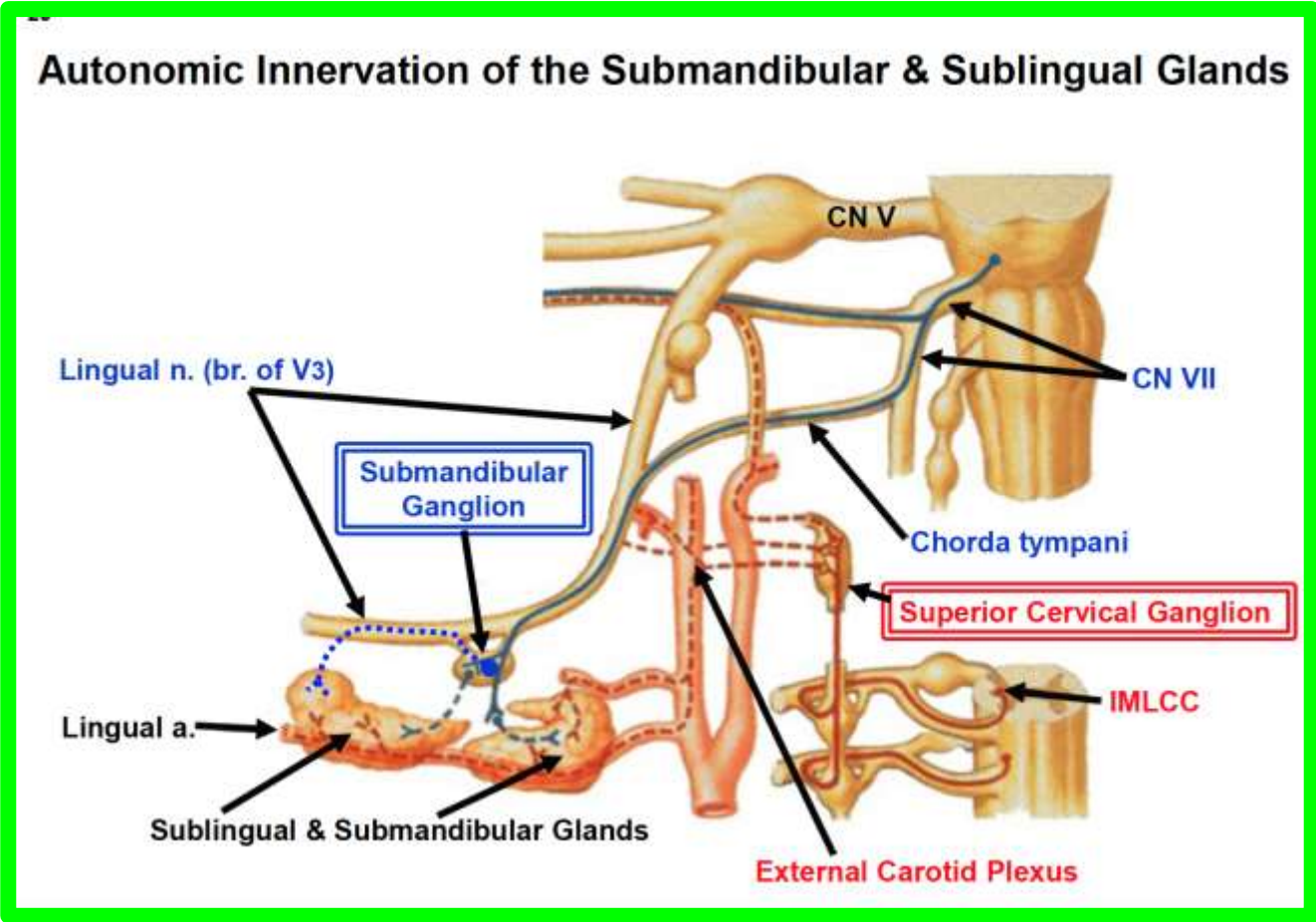
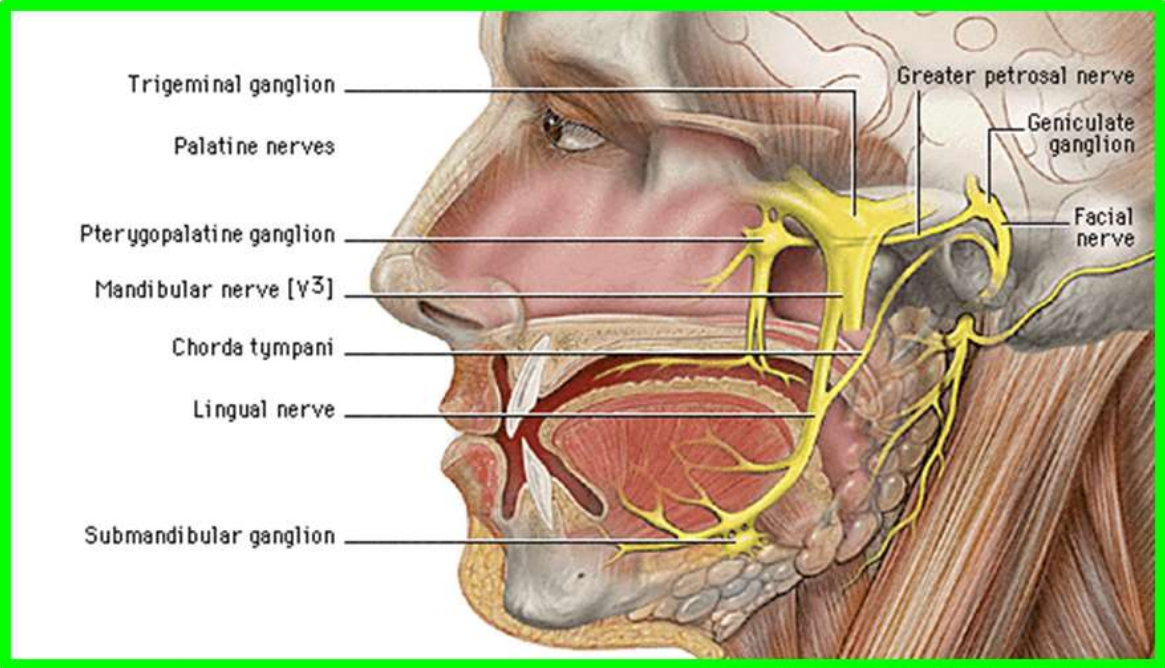

Submandibular gland

Submandibular Salivary Gland: Calculus Formation

- ✓ The submandibular salivary gland is **a common site of calculus formation**.
- ✓ This condition is rare in the other salivary glands.
- ✓ The presence of **a tense swelling below the body of the mandible**, which is greatest **before or during a meal** and is **reduced in size or absent between meals**, is diagnostic of the condition.



Submandibular gland

- ✓ Examination of the floor of the mouth will reveal **absence of ejection of saliva** from the orifice of the **duct of the affected gland**.
- ✓ Frequently, **the stone can be palpated in the duct**, which lies below the mucous membrane of the floor of the mouth.

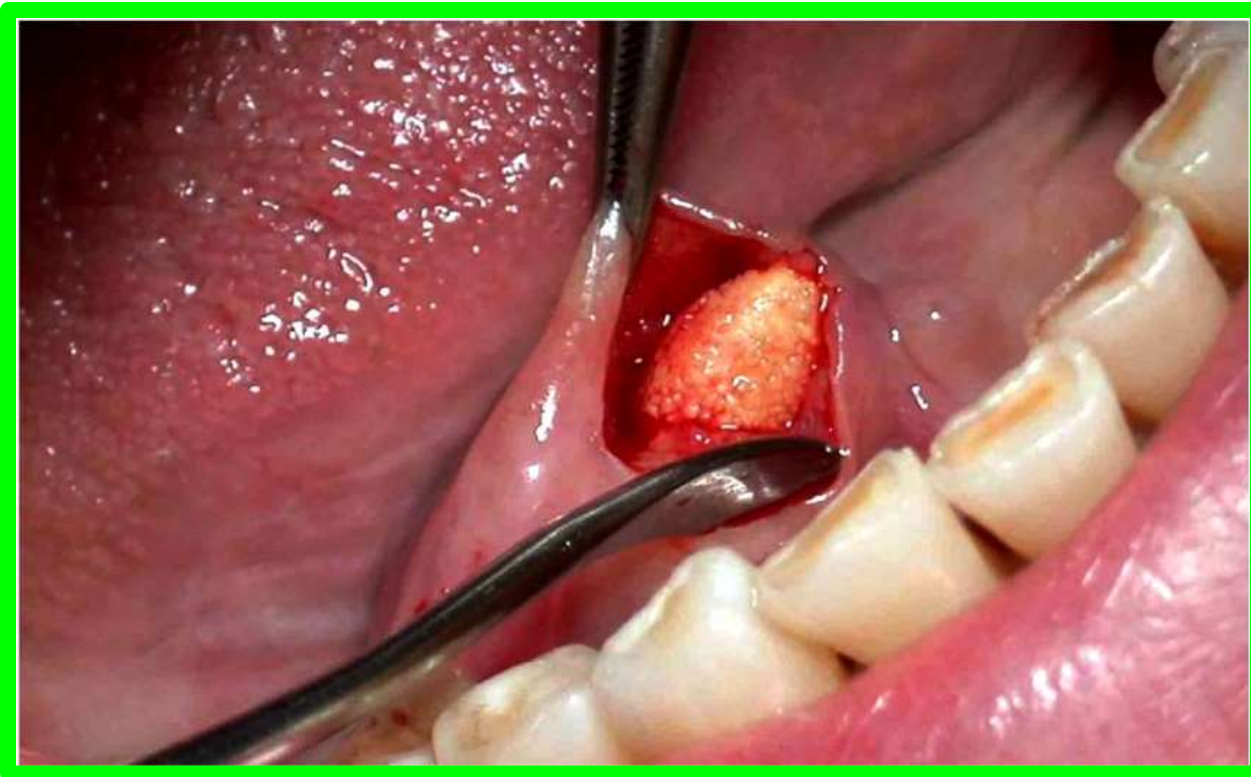

Enlargement of the Submandibular Lymph Nodes and Swelling of the Submandibular Salivary Gland

❖ The submandibular lymph nodes are commonly enlarged as a result of a pathologic condition of the scalp, face, maxillary sinus, or mouth cavity

❖ One of the most common causes of painful enlargement of these nodes is **acute infection of the teeth**.

❖ Enlargement of these nodes should not be confused with pathologic swelling of the submandibular salivary gland.

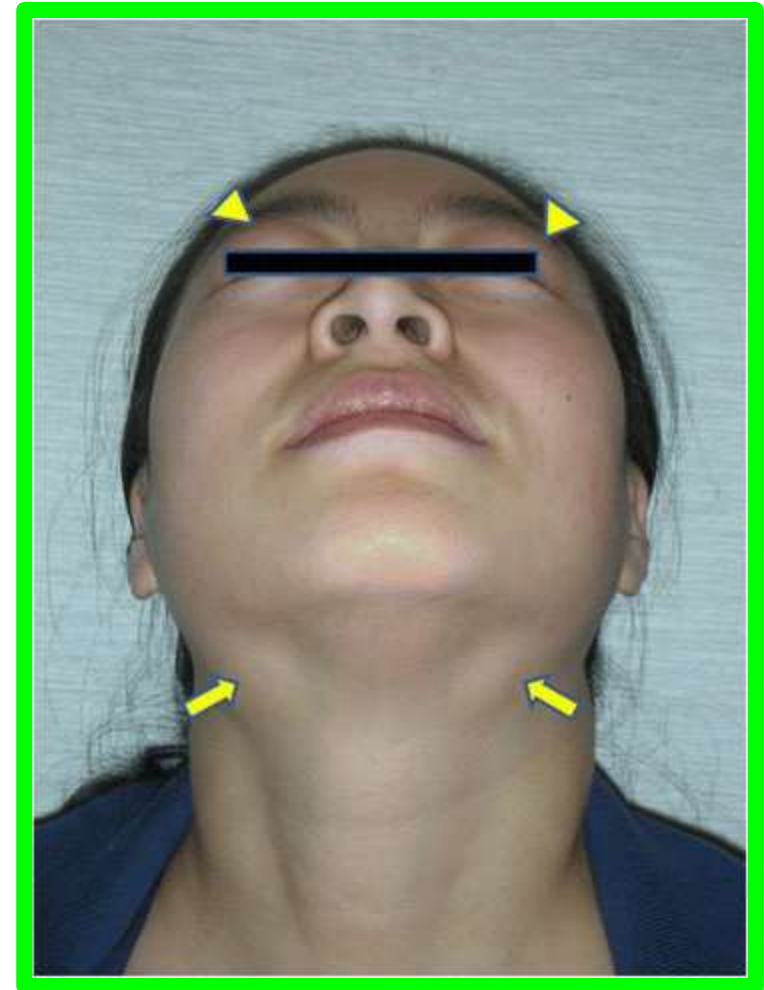

SUBLINGUAL SALIVARY GLAND

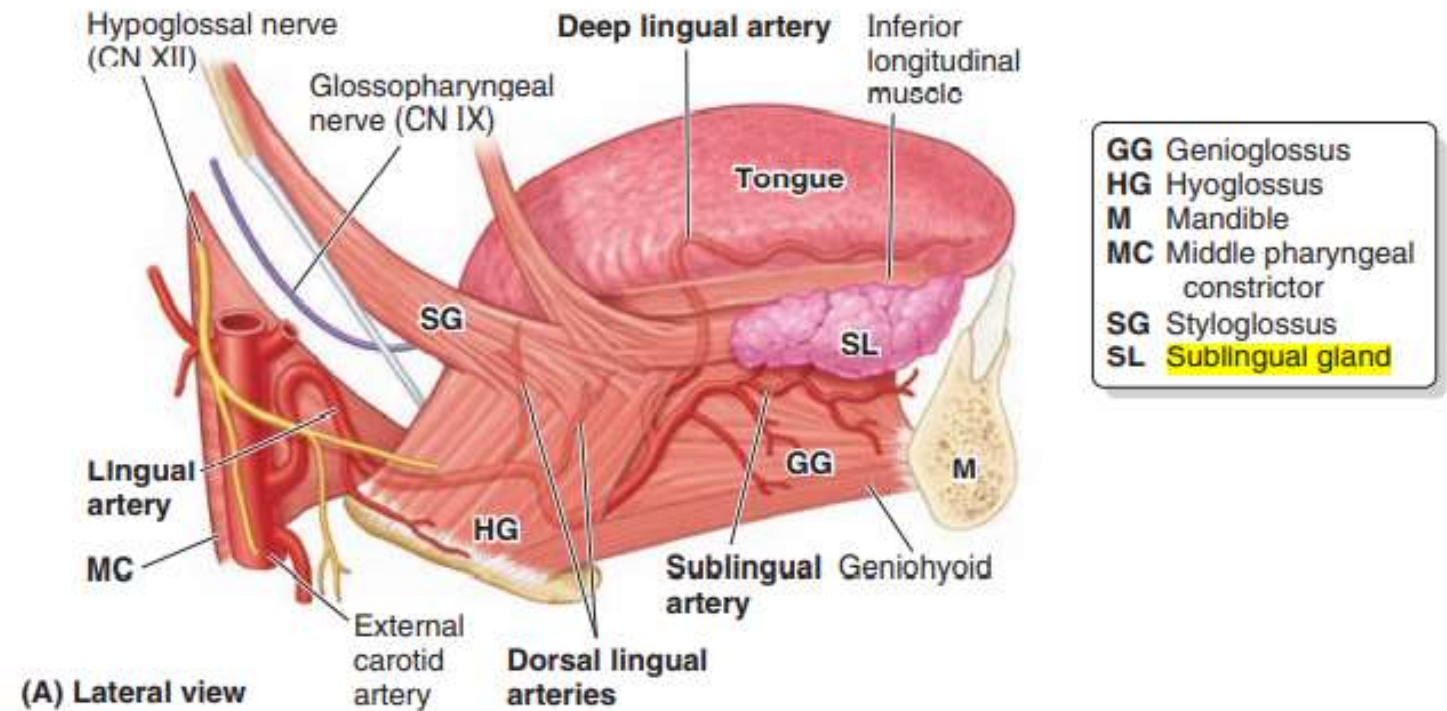
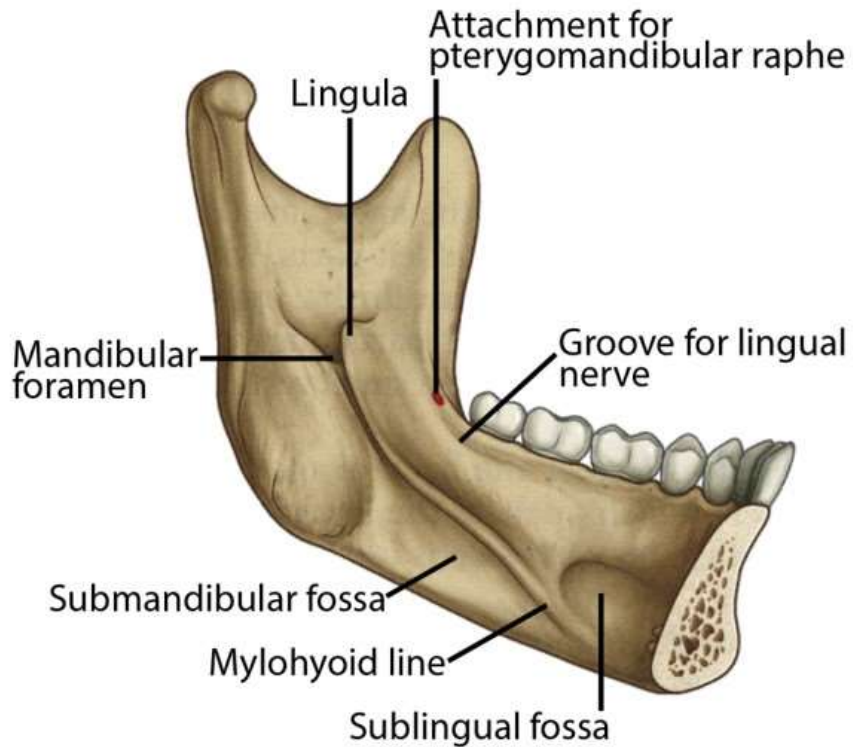

SUBLINGUAL SALIVARY GLAND

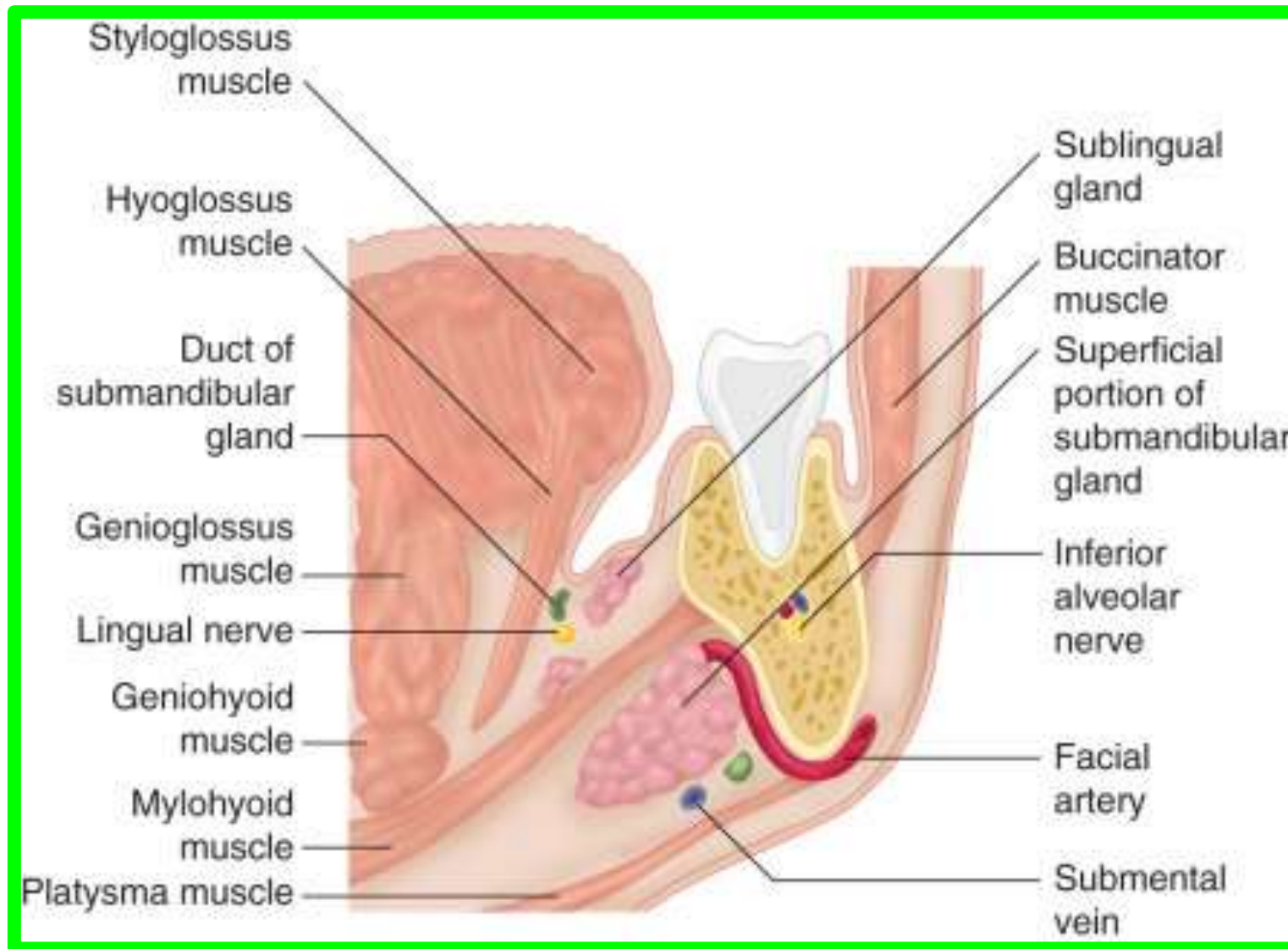

SUBLINGUAL SALIVARY GLAND

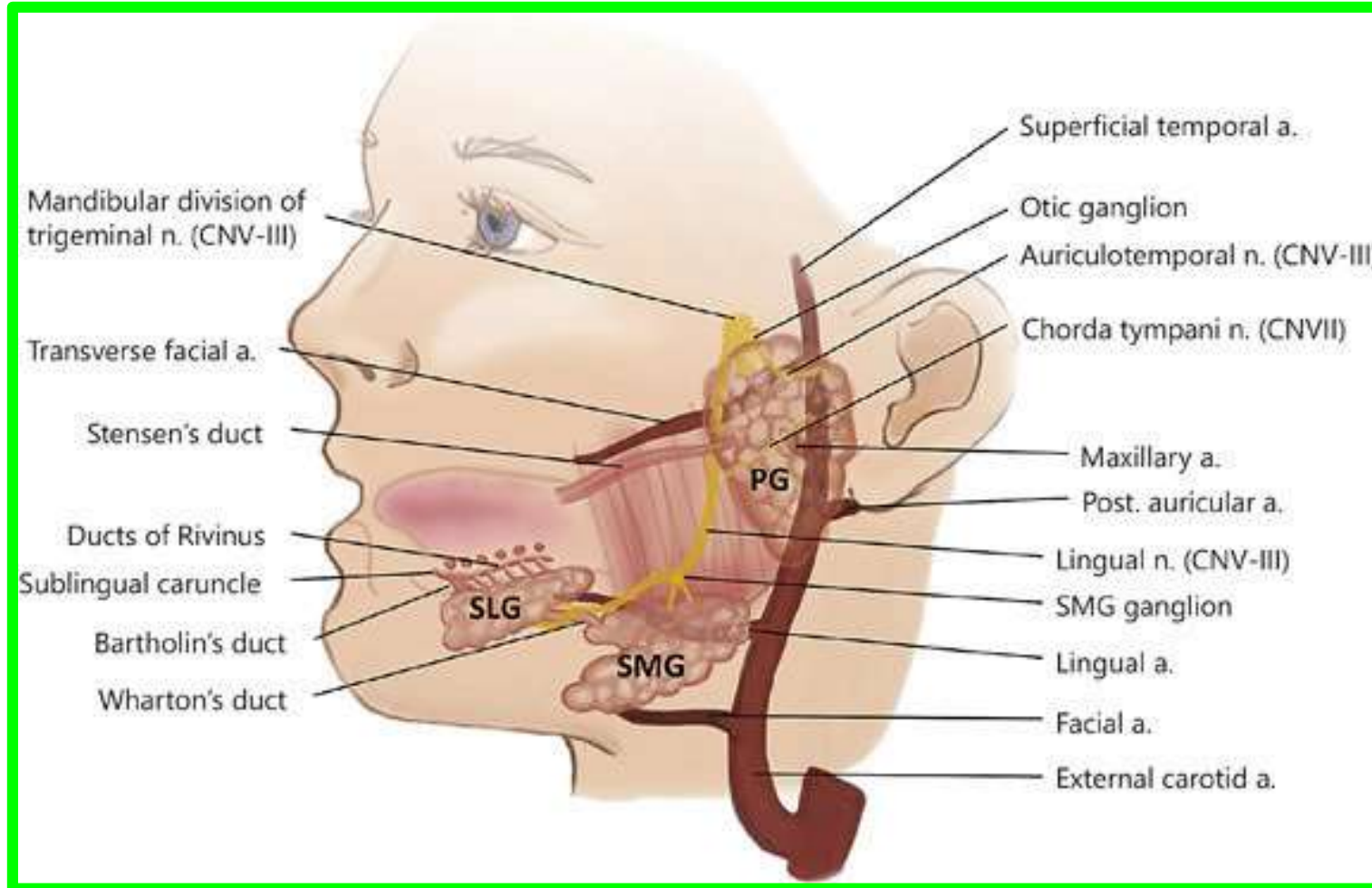

SUBLINGUAL SALIVARY GLAND

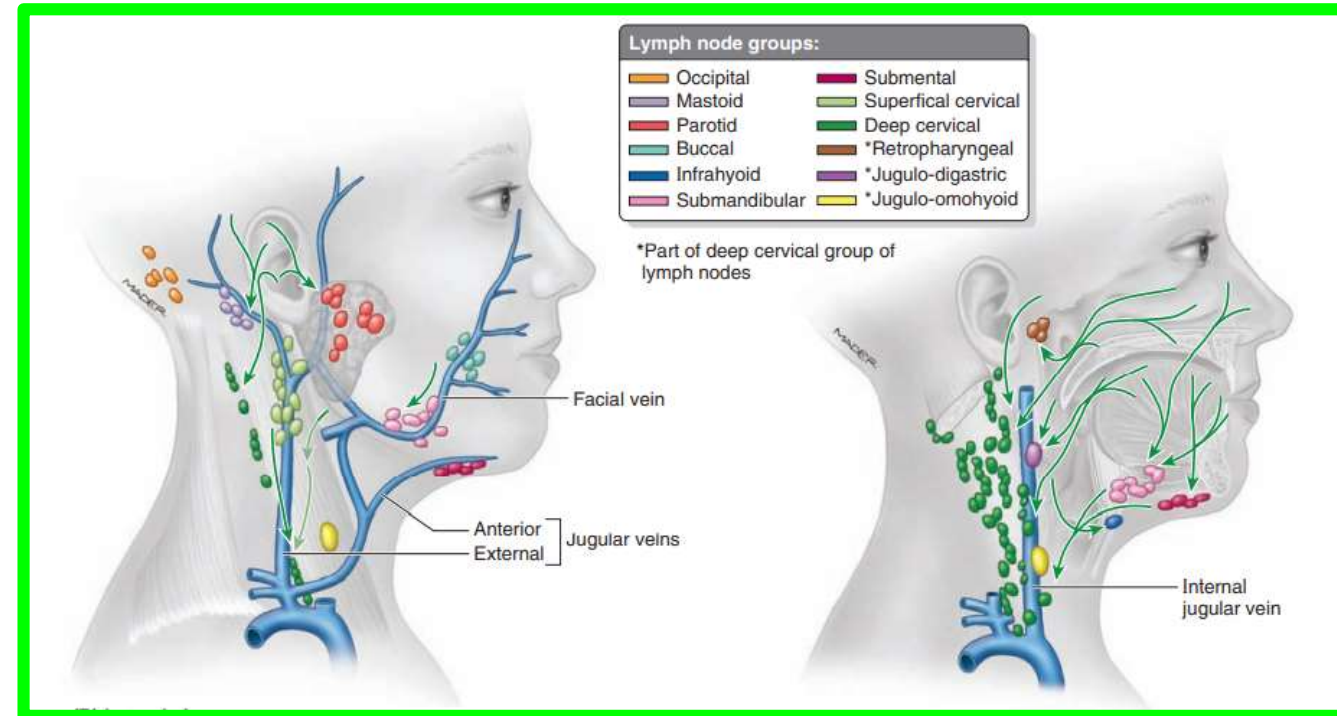
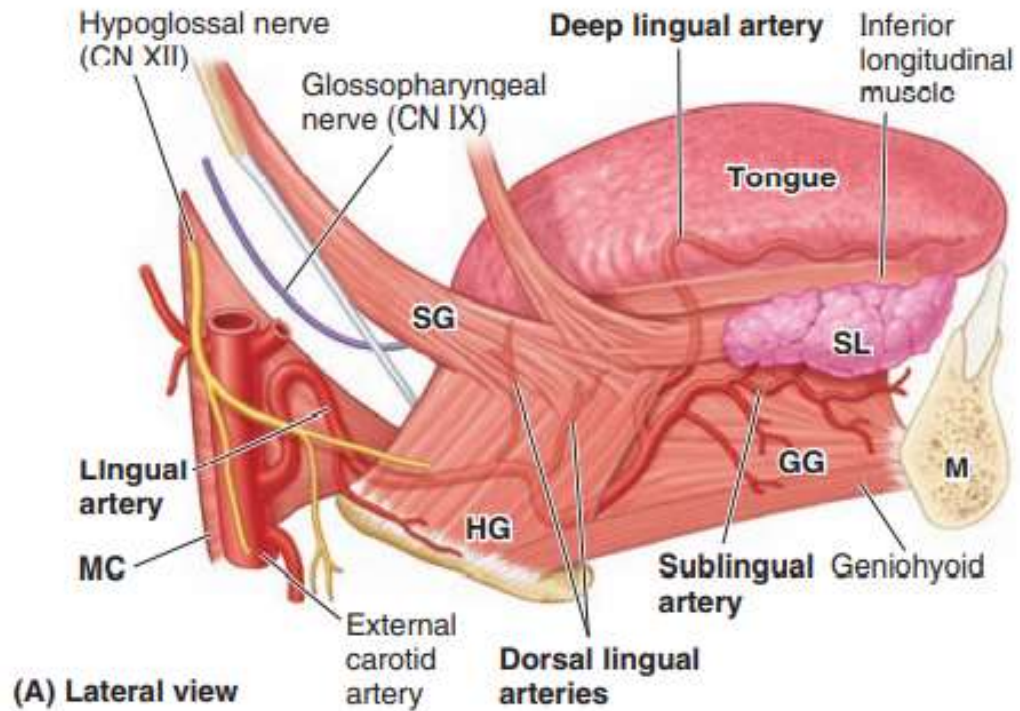

Dr. Aiman Qais Afar
Tuesday 5 April 2022

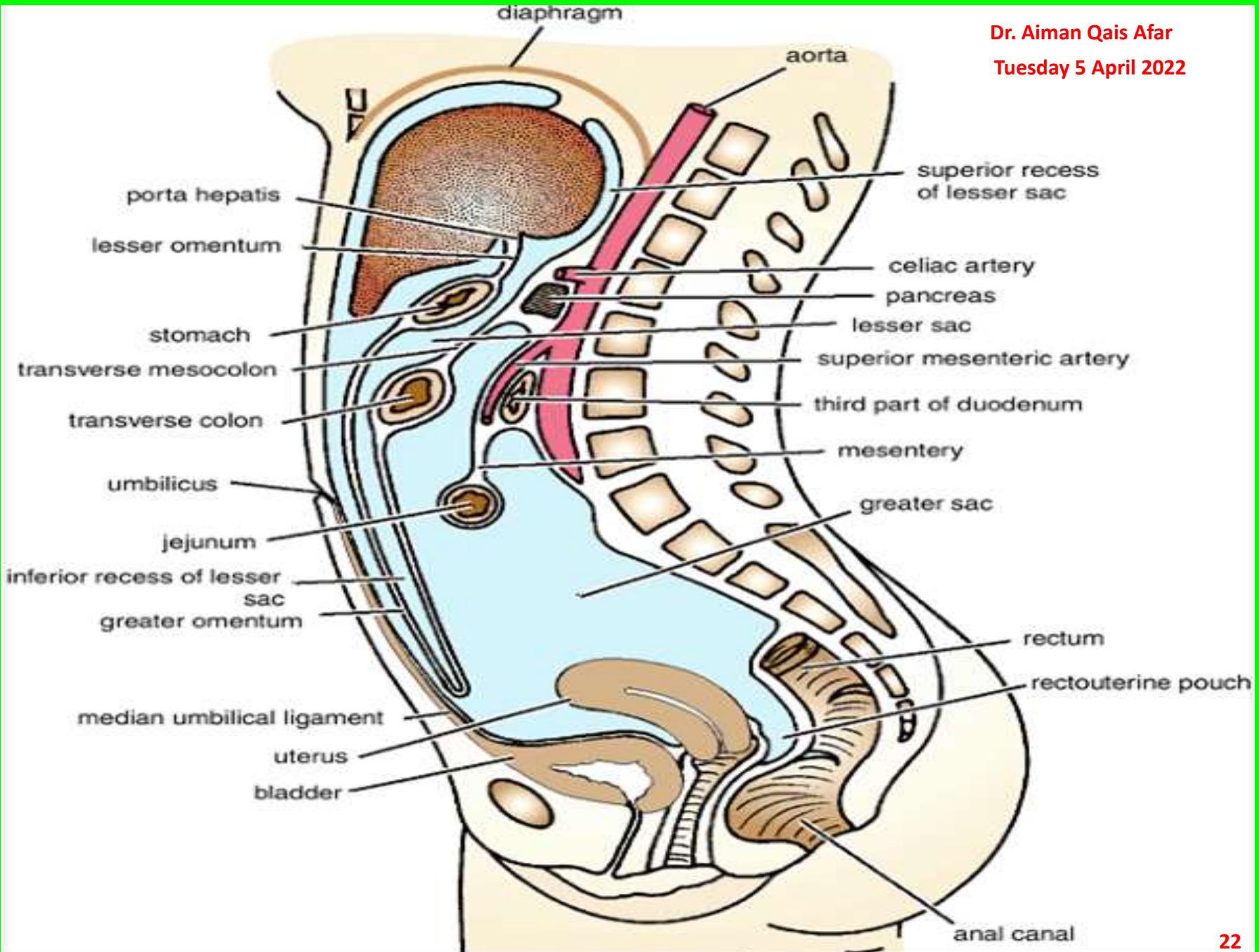

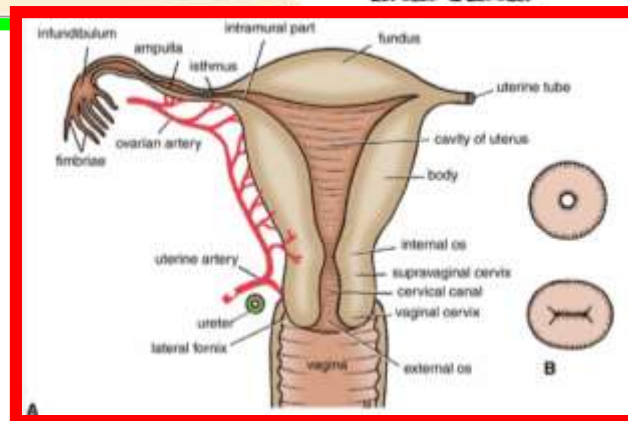
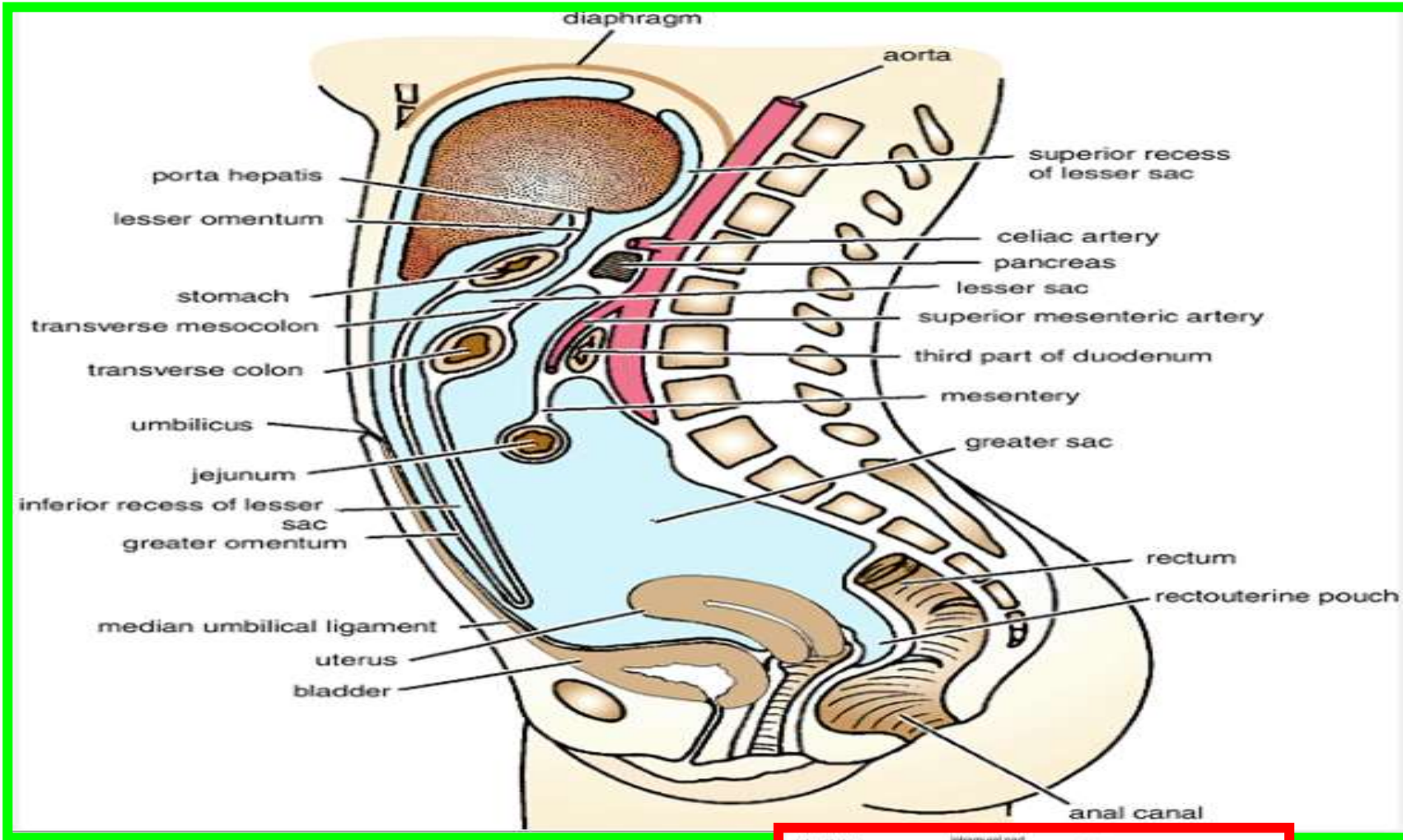

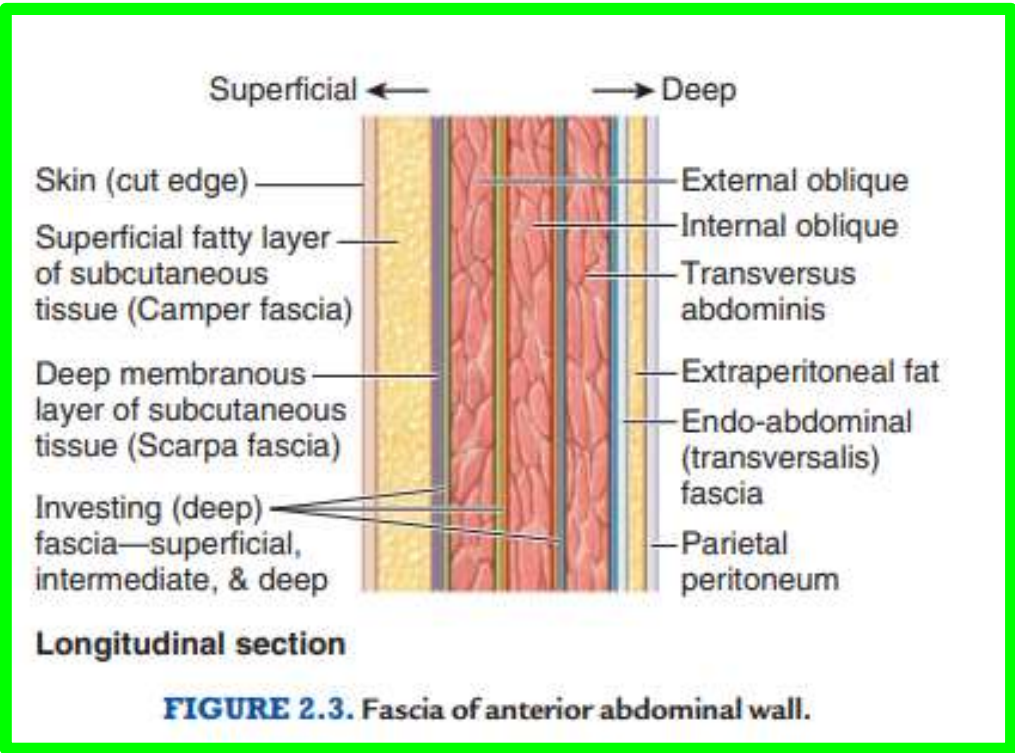
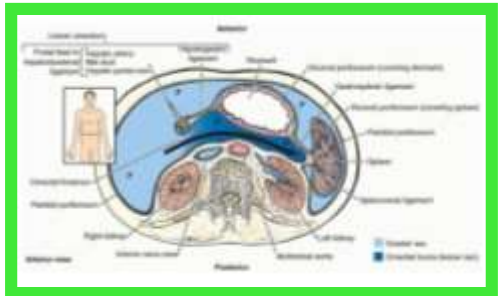
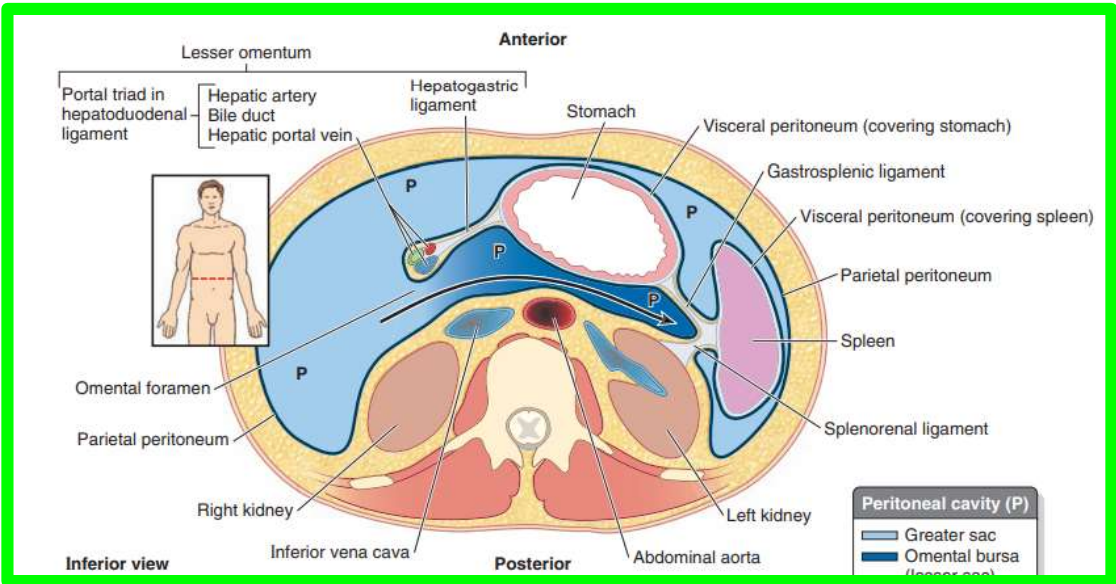
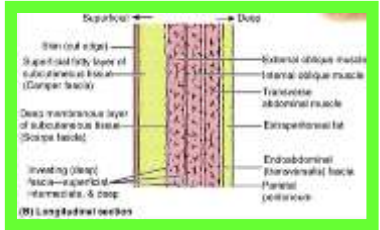
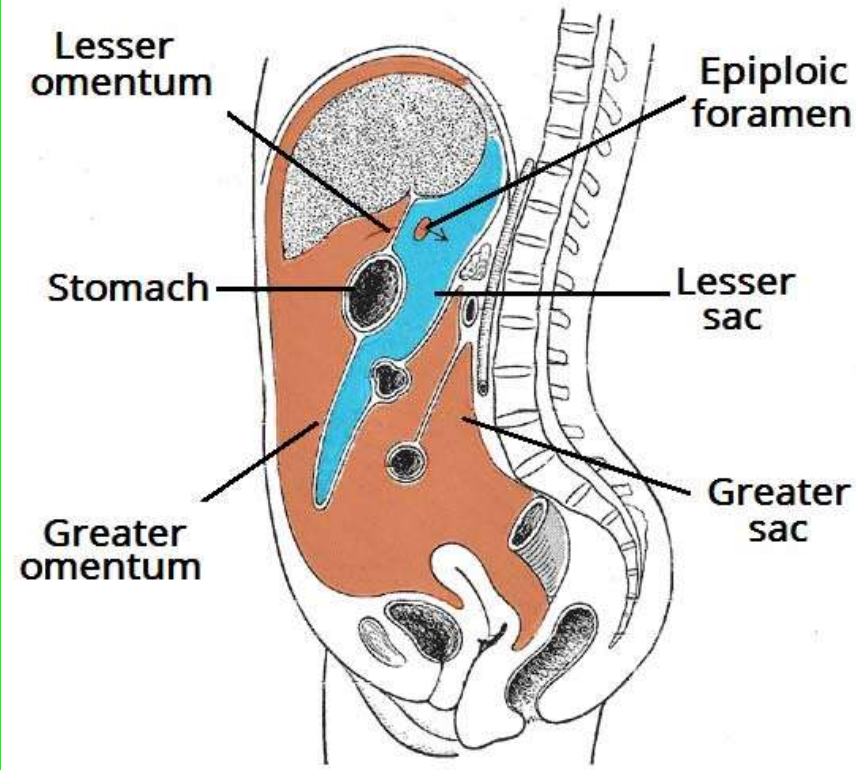
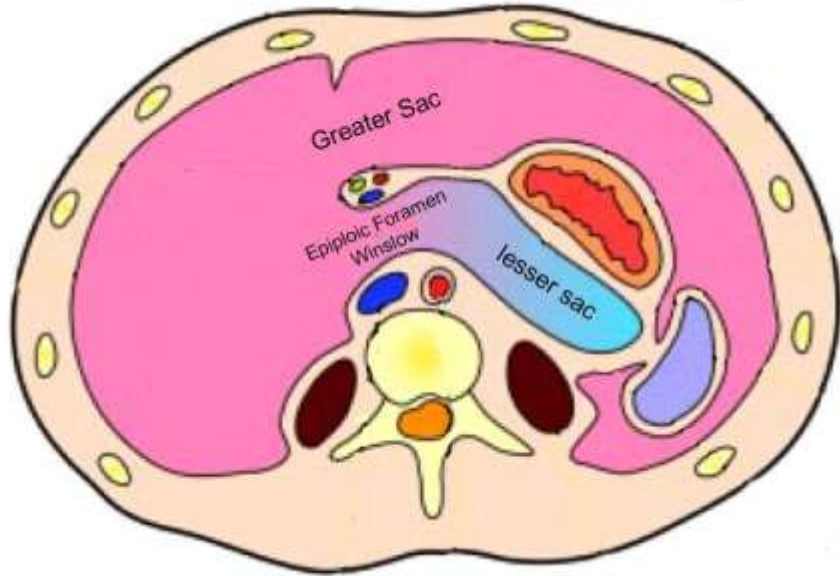

FIGURE 2.3. Fascia of anterior abdominal wall.



PERITONEUM

General Arrangement



© teachmeanatomy
The #1 Applied Human Anatomy Site on the Web.

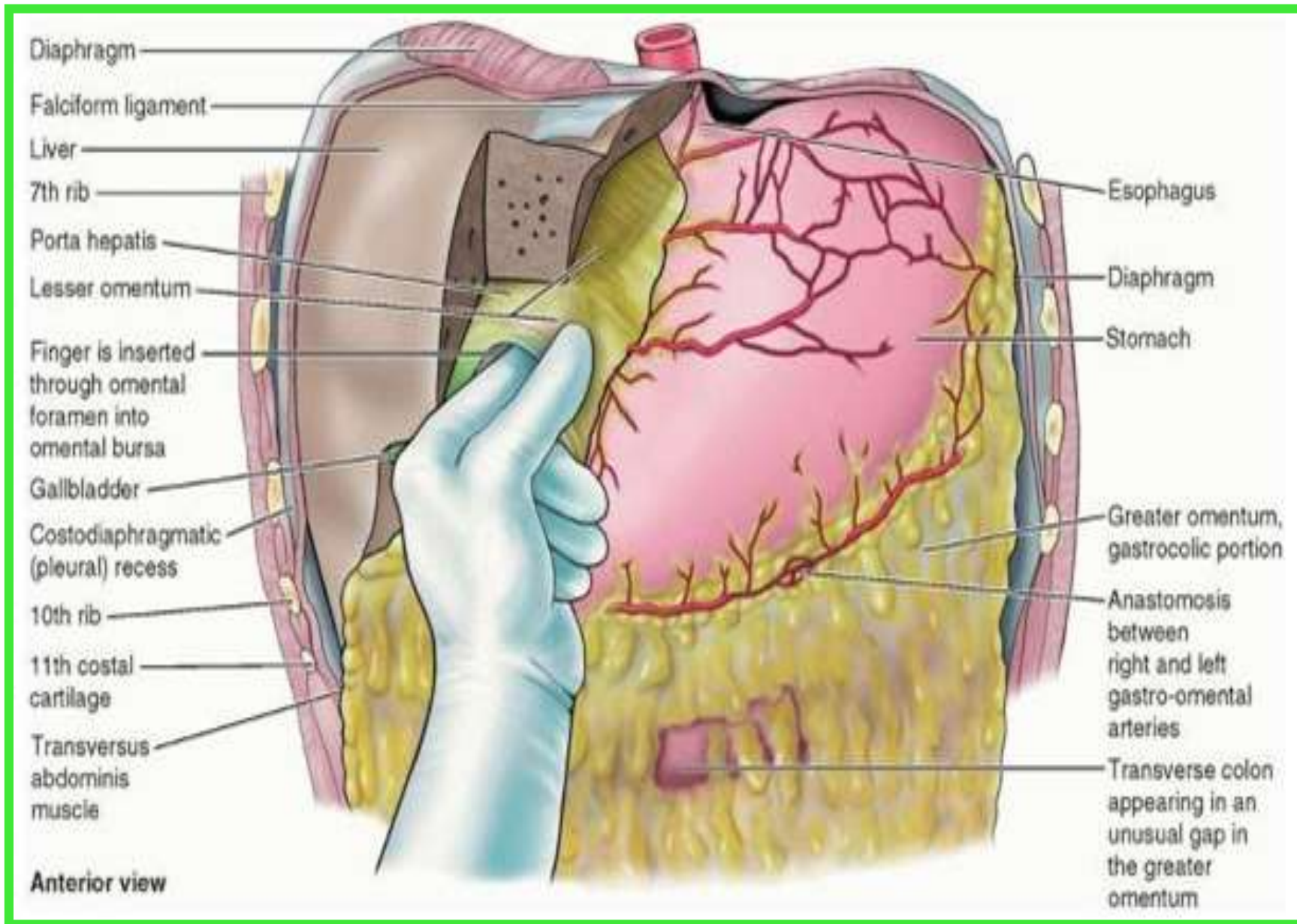

Intraperitoneal and Retroperitoneal Relationships

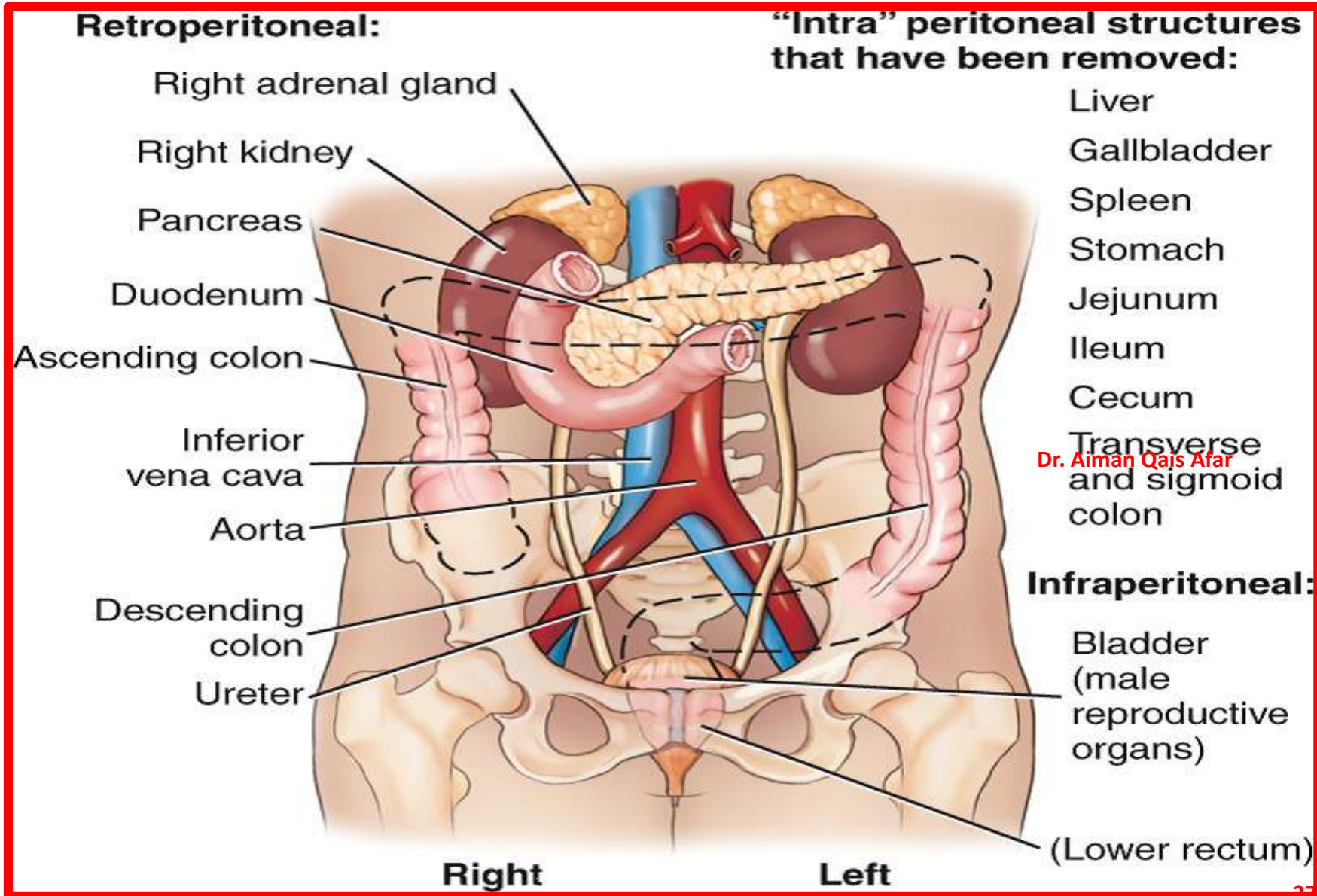

Intraperitoneal and Retroperitoneal Relationships

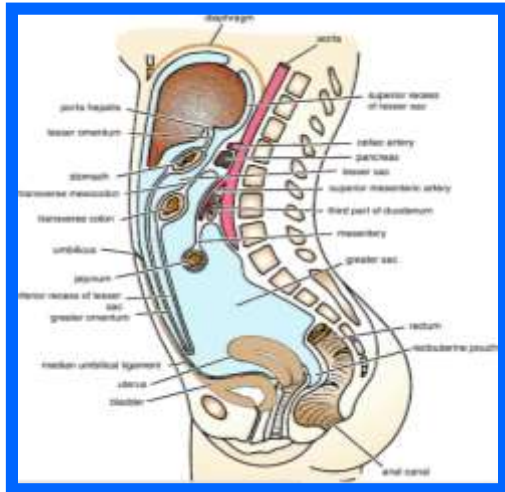
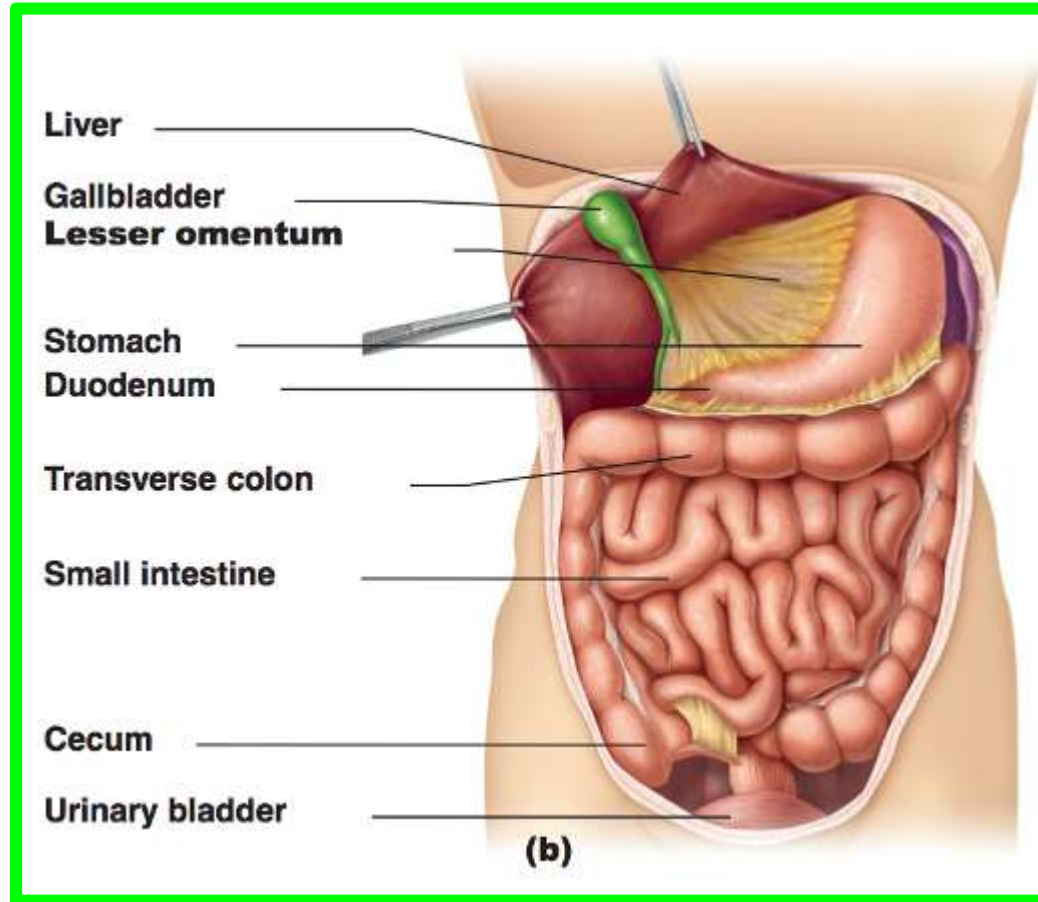

Peritoneal Ligaments

Dr. Aiman Oais Afar

Tuesday 5 April 2022

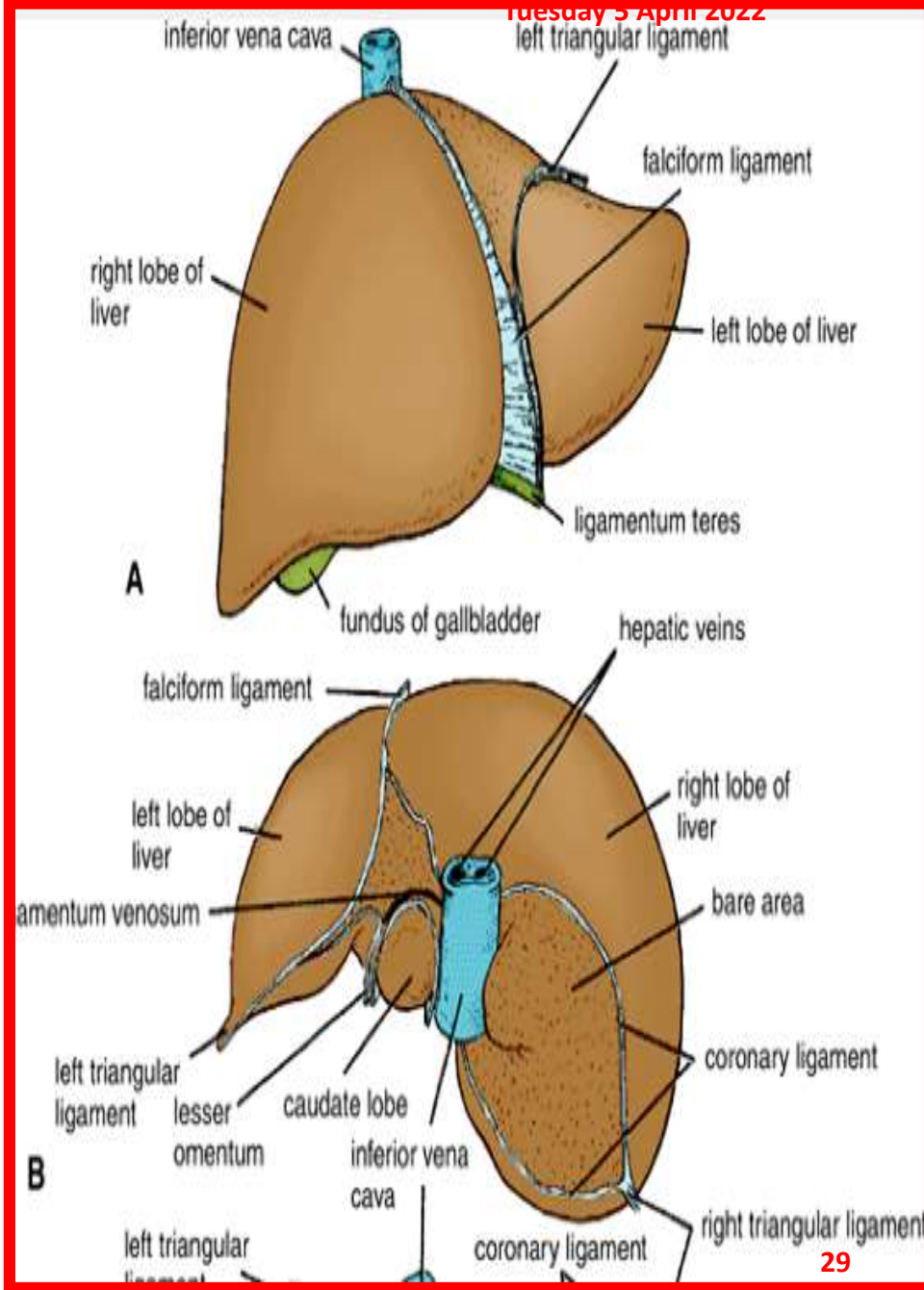
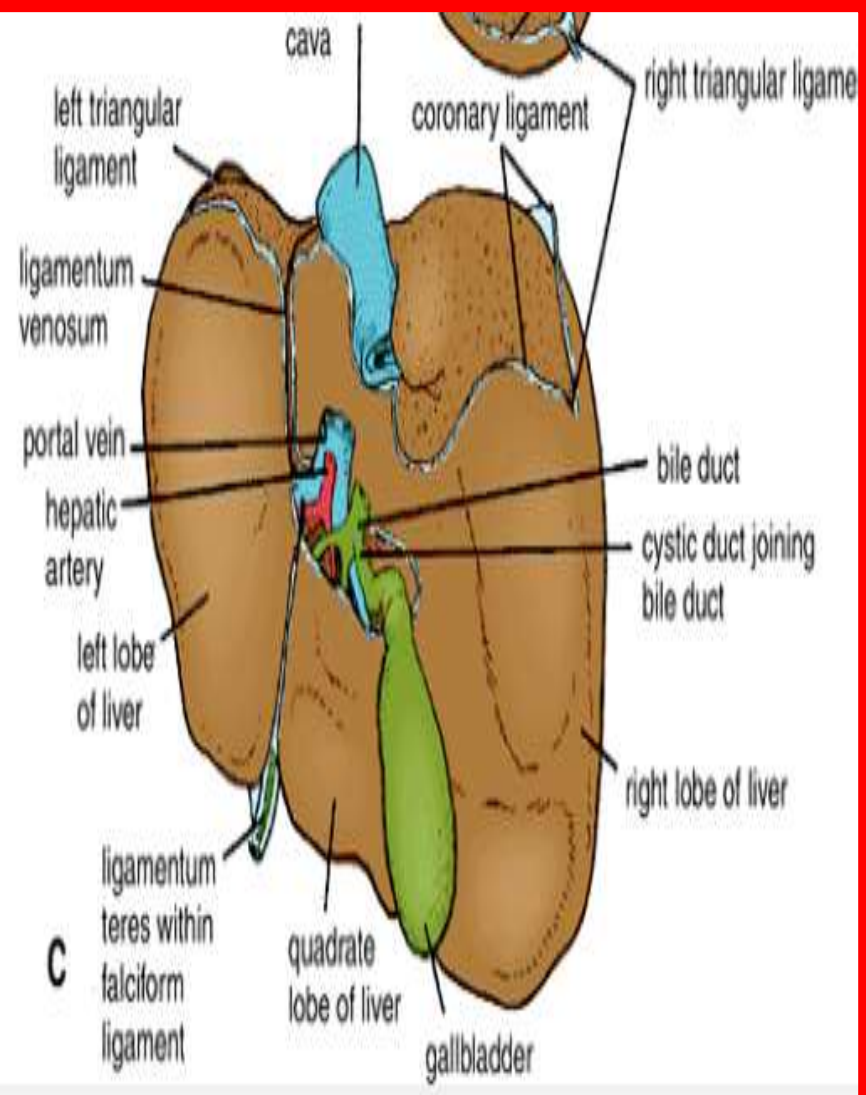

Peritoneal Ligaments

SUPRACOLIC REGION - LIVER
Portal Triad

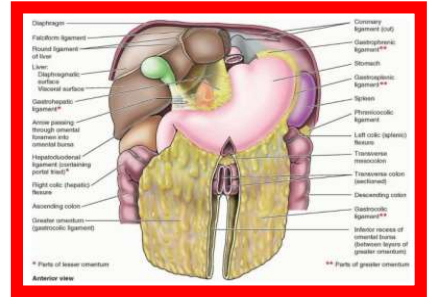
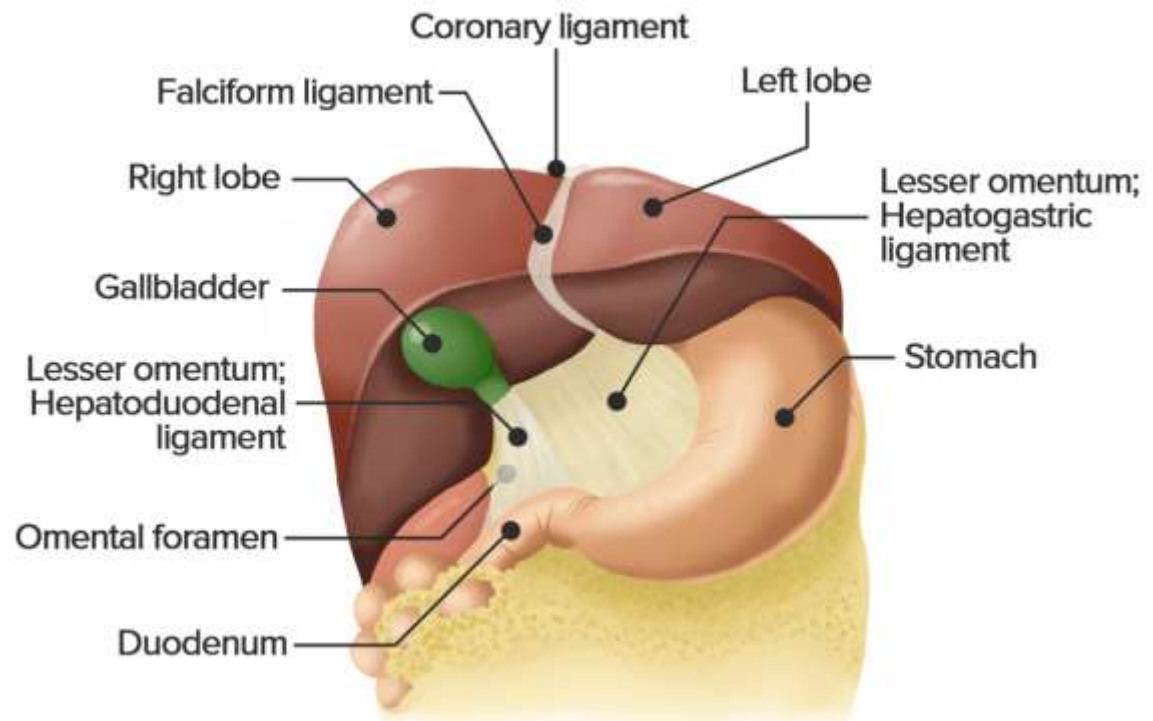
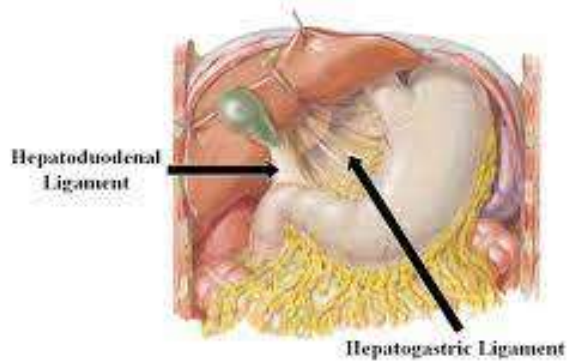

Peritoneal Ligaments

Dr. Aiman Qais Afar
Tuesday 5 April 2022

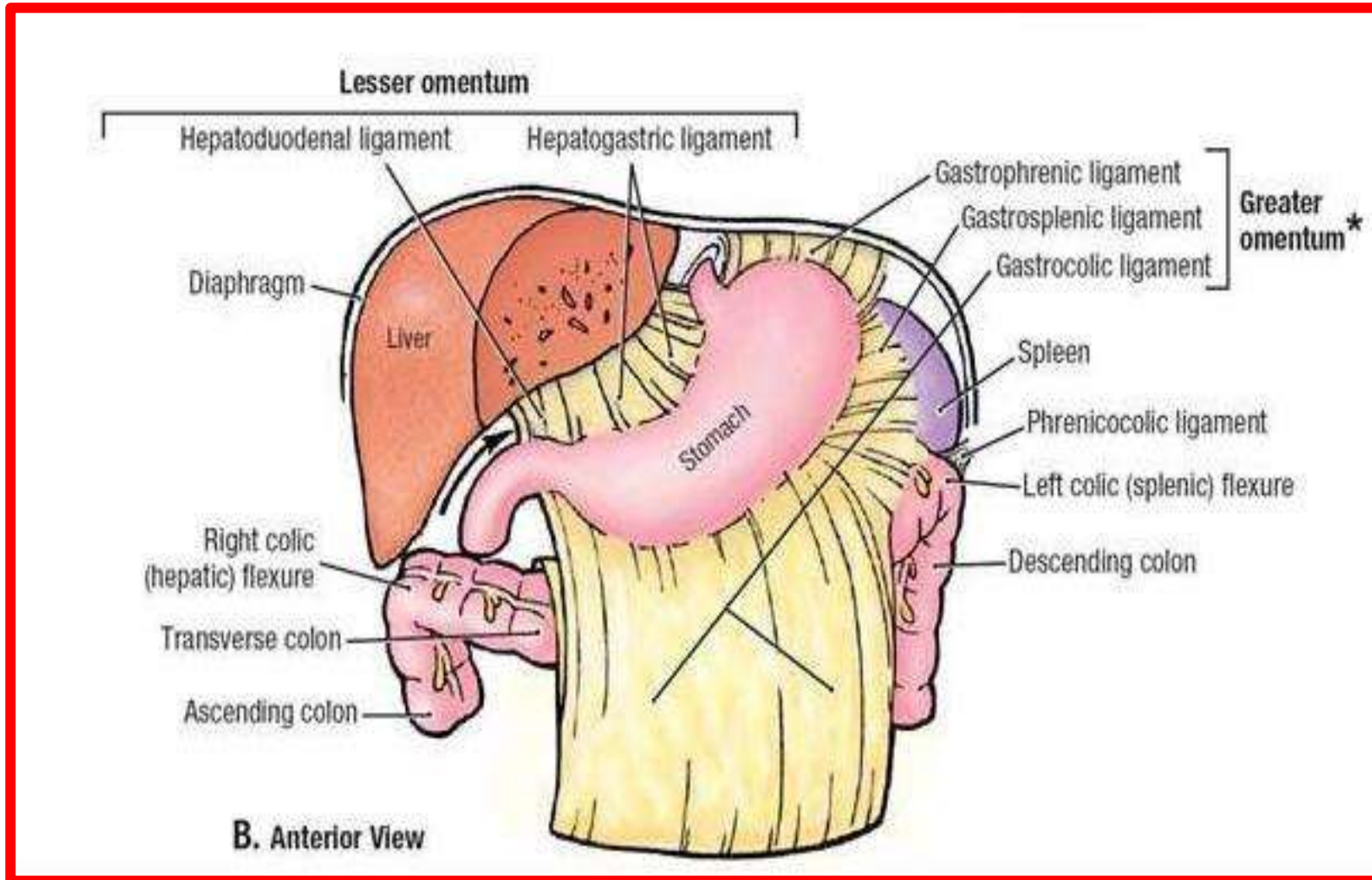

Omenta

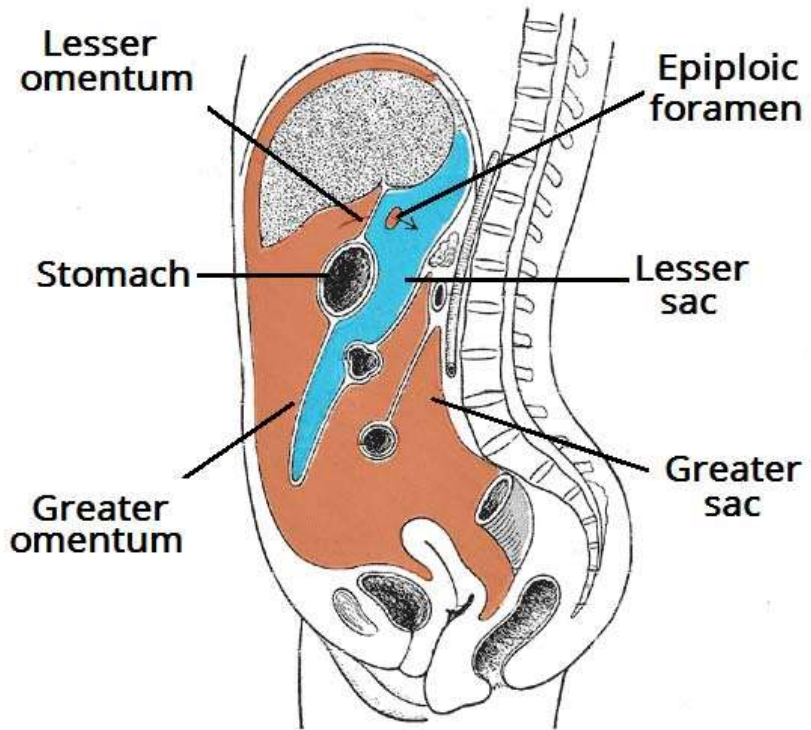

© teachmeanatomy
The #1 Applied Human Anatomy Site on the Web.

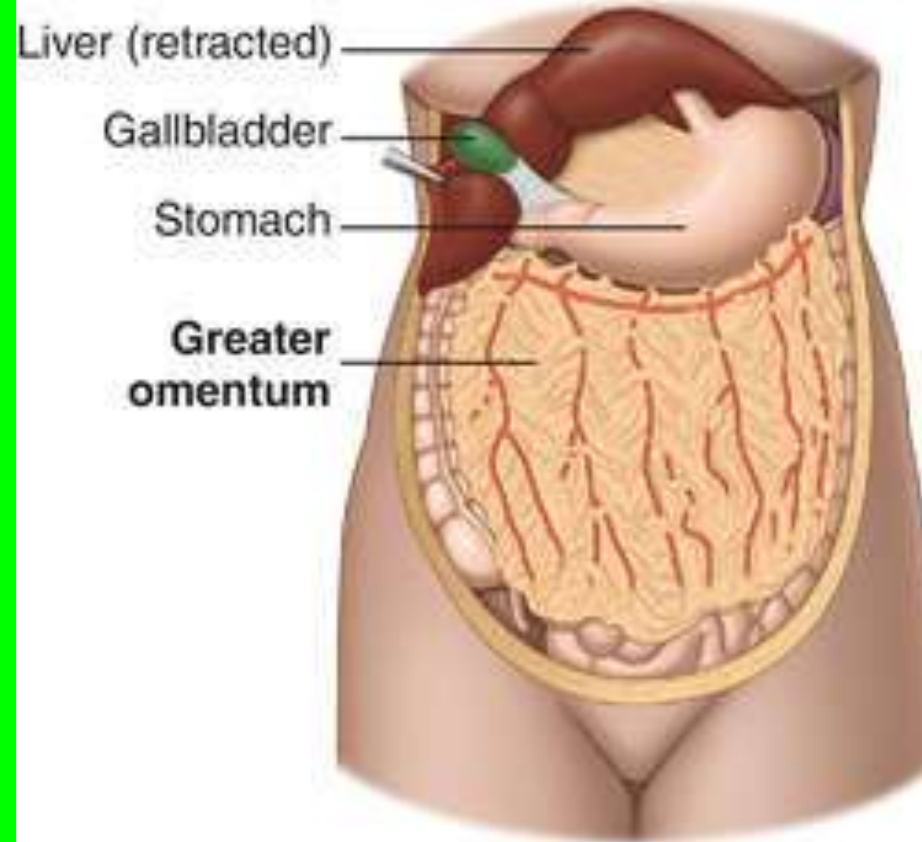

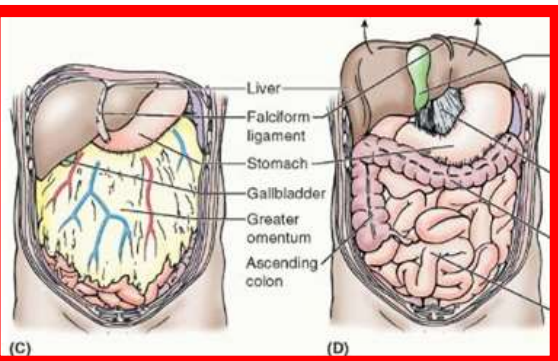
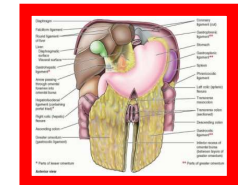
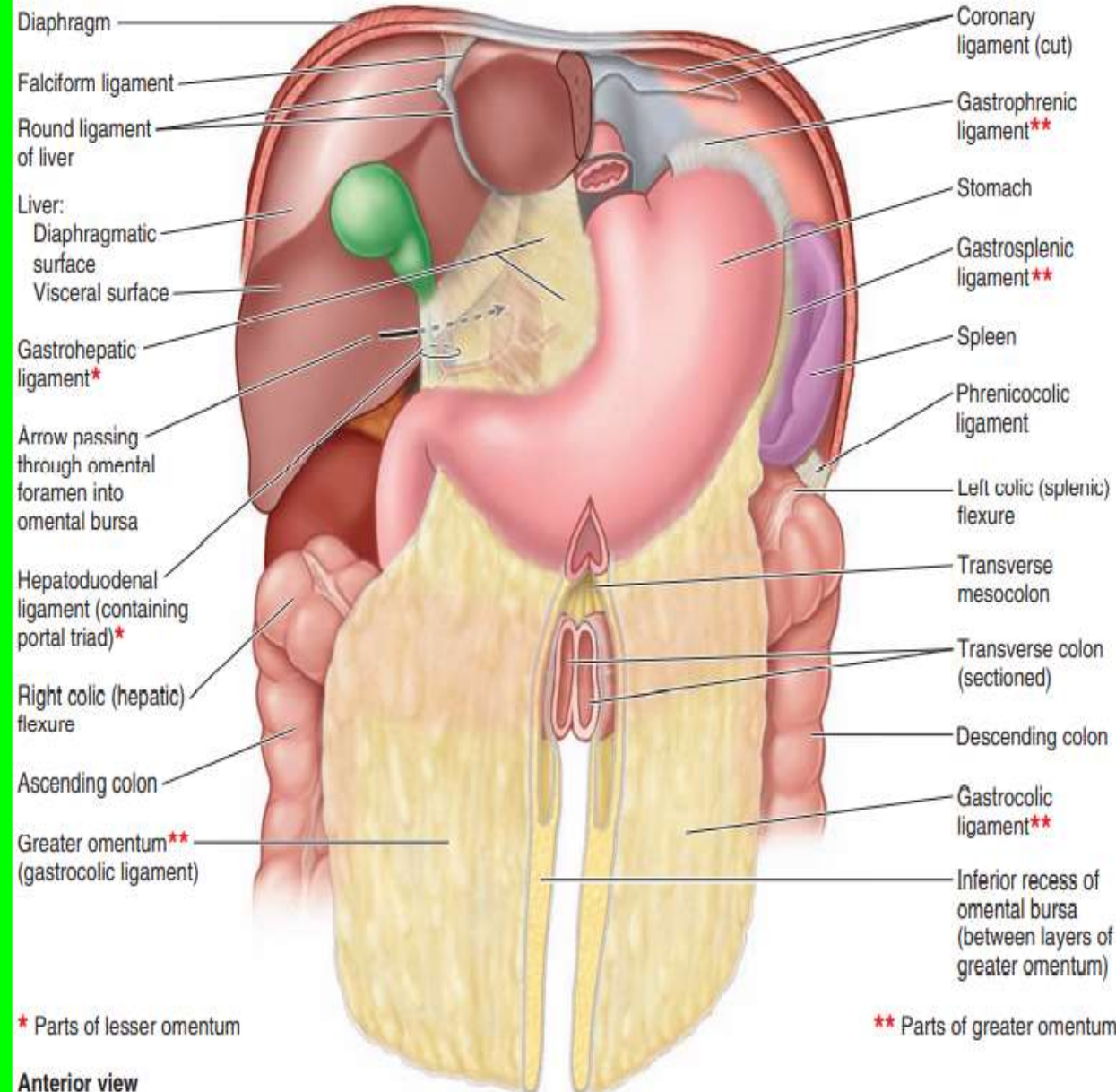

Omenta

The greater omentum

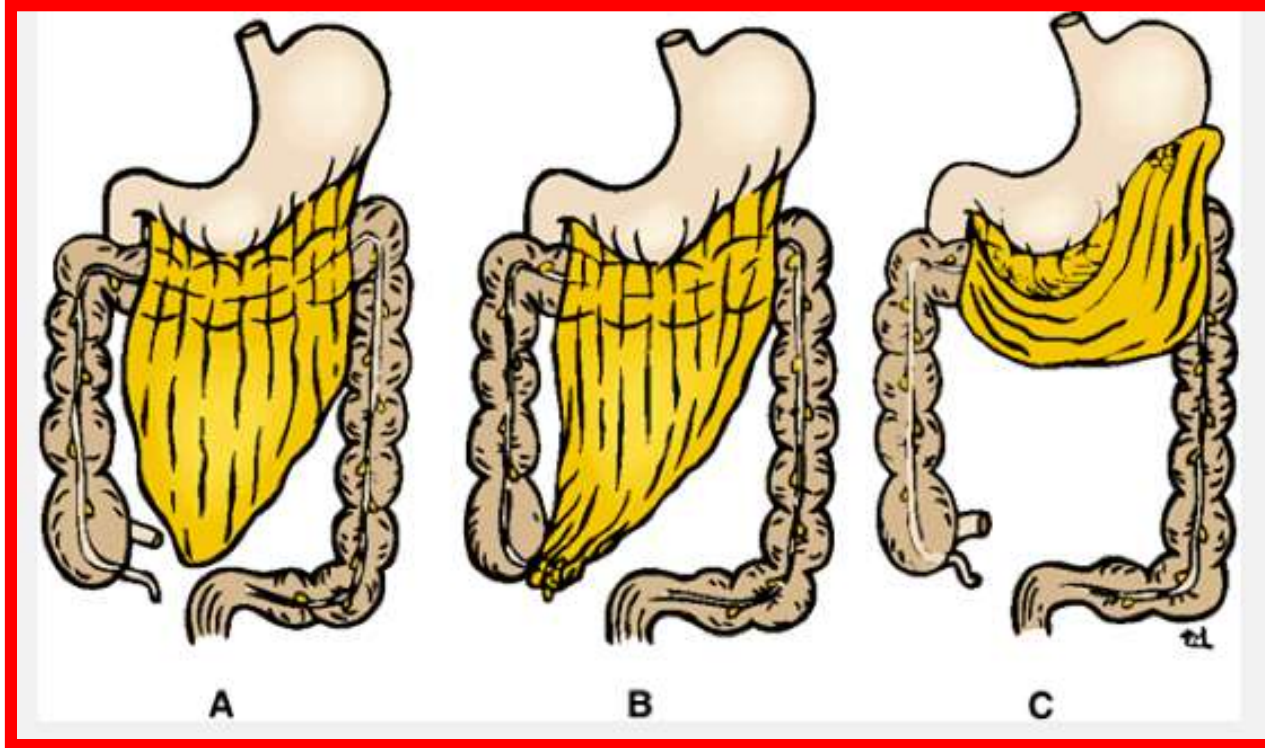

Omenta

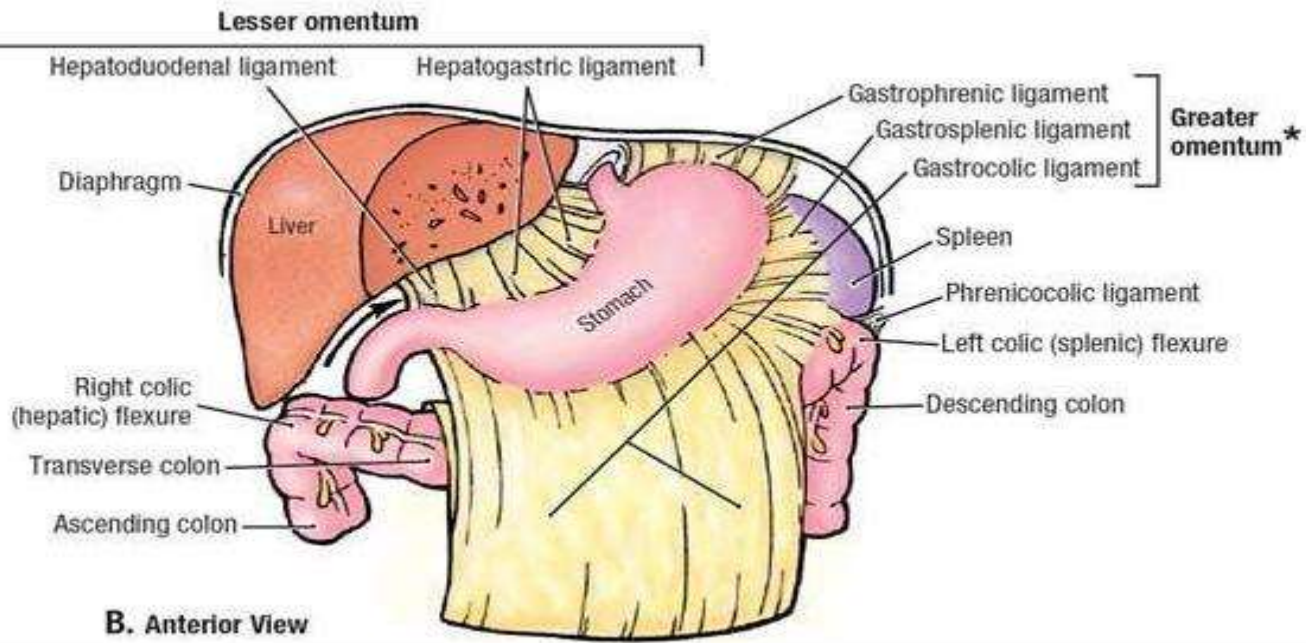

Dr. Aiman Qais Afar
Tuesday 5 April 2022

Mesenteries

Dr. Aiman Qais Afar

Mesentery and Mesocolon

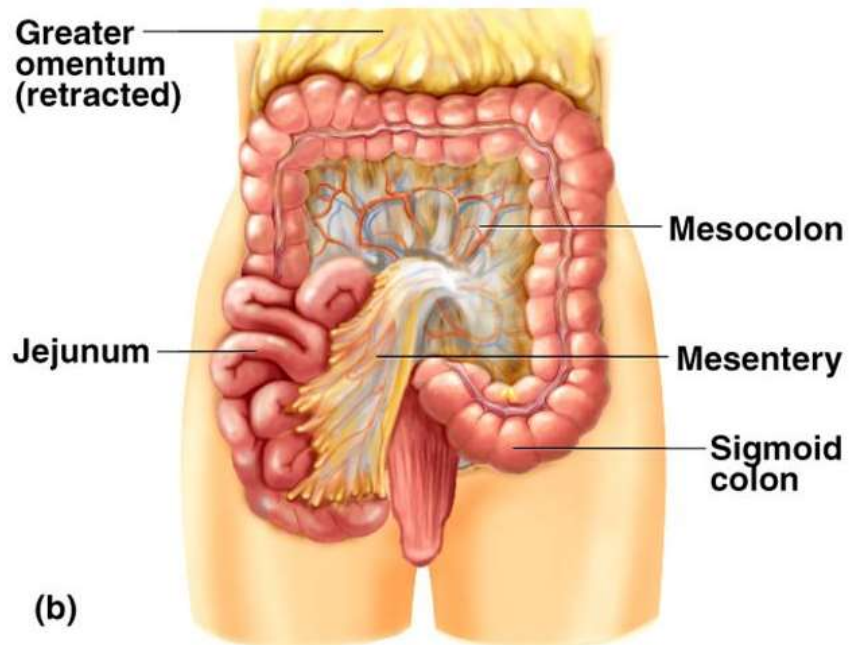

36

Tuesday 5 April 2022



Mesenteries

Dr. Aiman Qais Afar

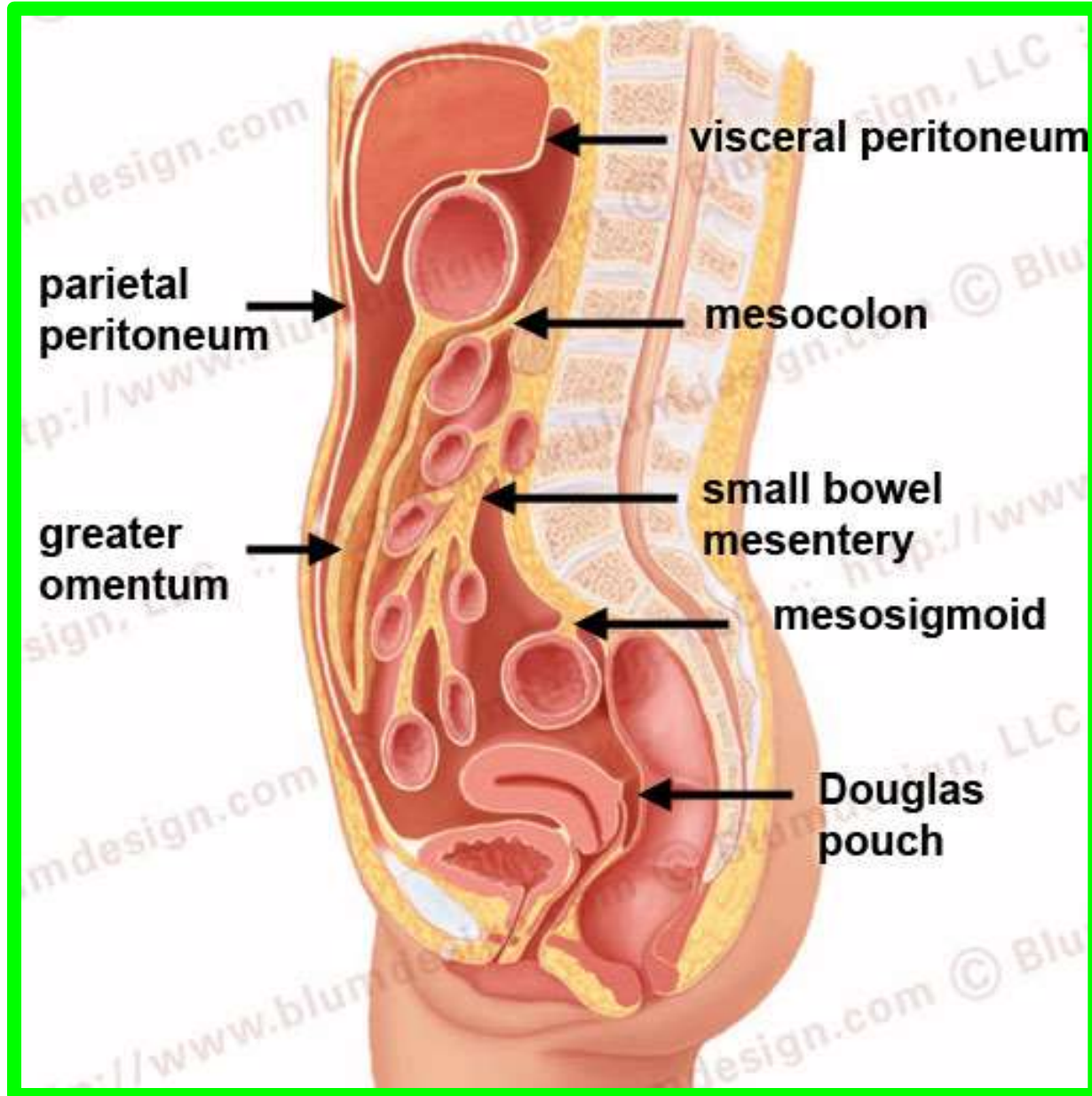

Subdivisions of Peritoneal Cavity

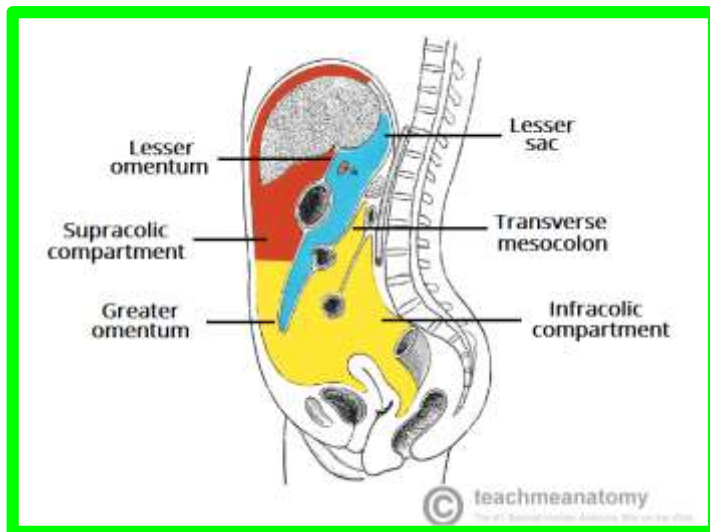
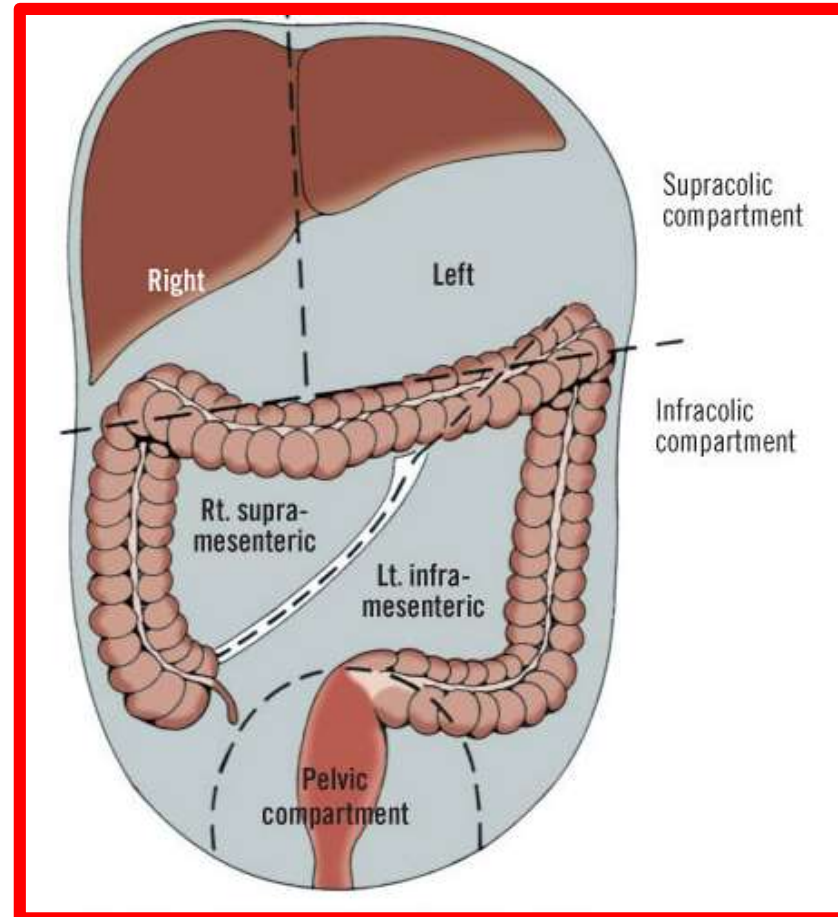

Dr. Aiman Qais Afar
Tuesday 5 April 2022

Subdivisions of Peritoneal Cavity

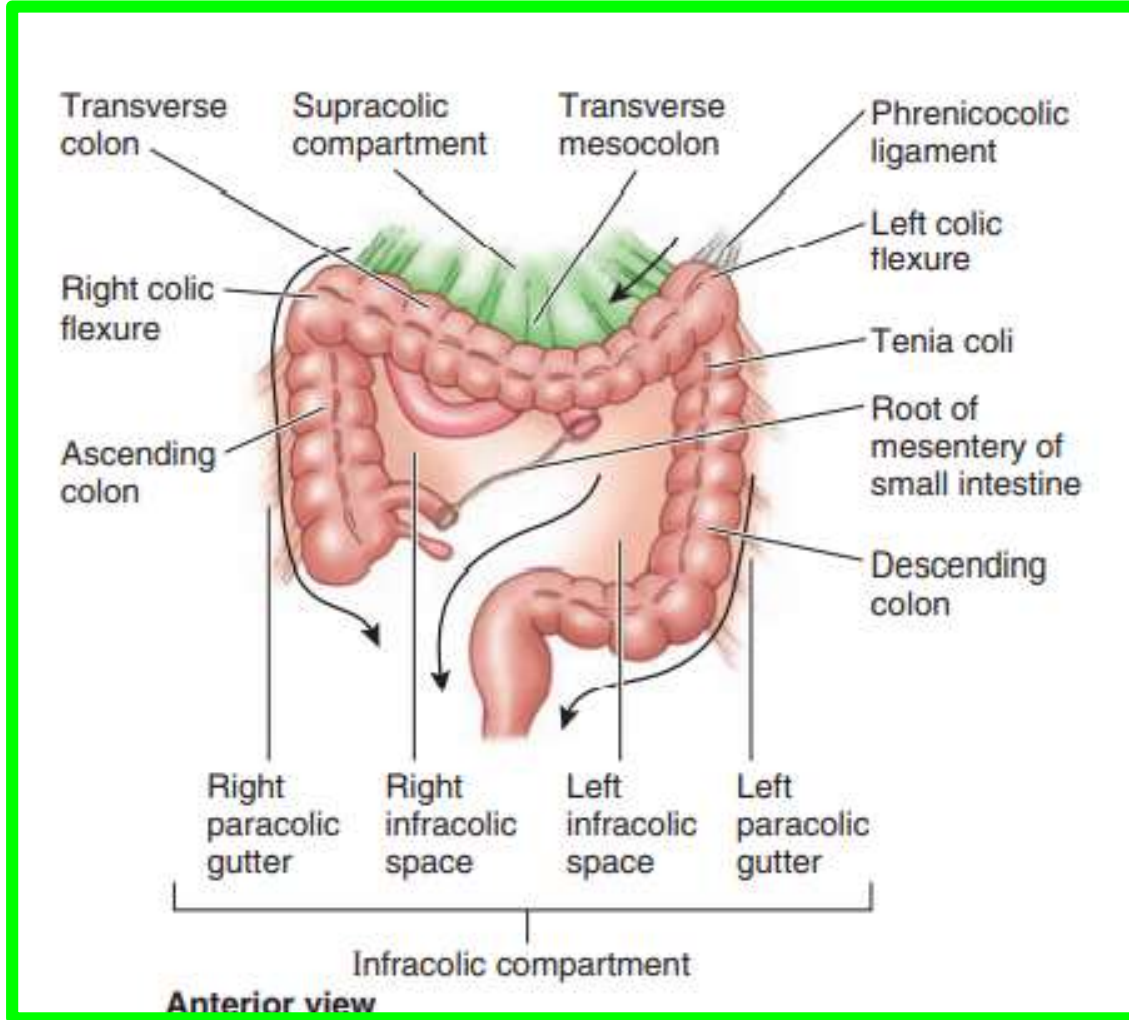

Peritoneal Pouches, Recesses, Spaces, and Gutters

Lesser Sac

Epiploic foramen location "important" !!

1. Epiploic foramen
2. To superior recess of lesser omental bursa
3. Pancreas (retroperitoneal)

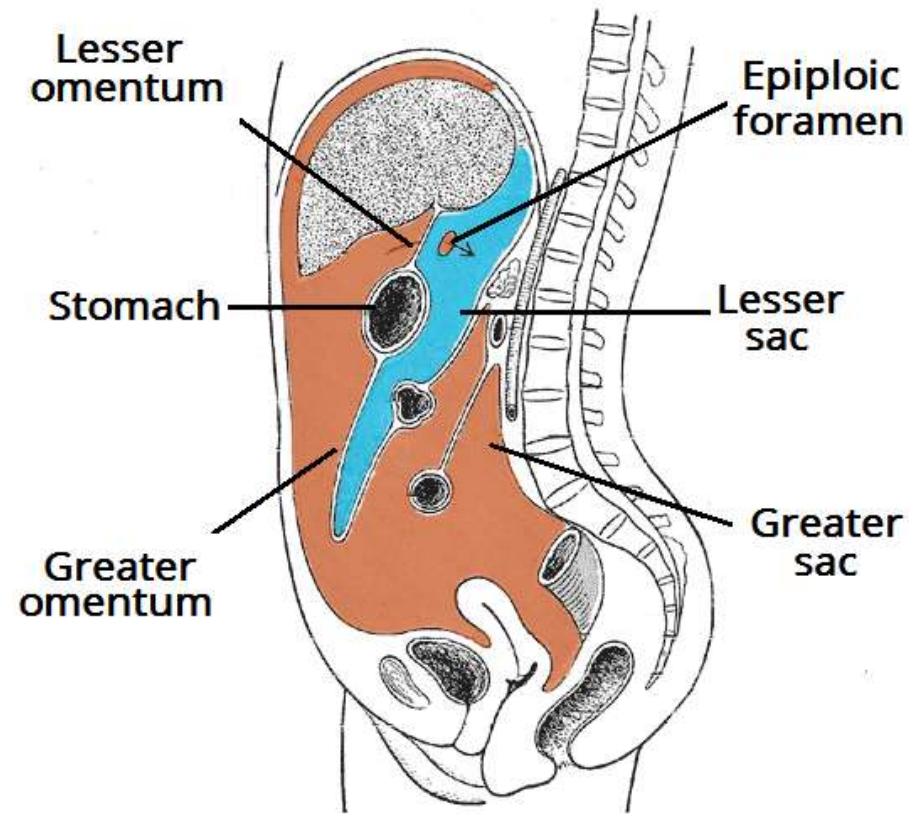

Peritoneal Pouches, Recesses, Spaces, and Gutters

Lesser Sac

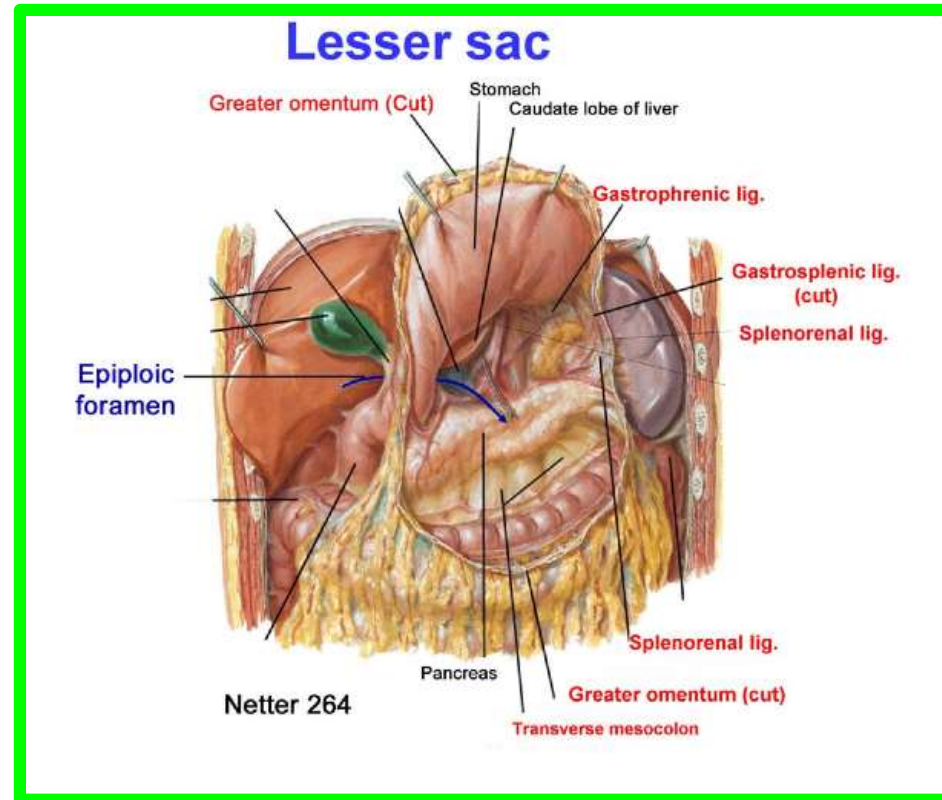
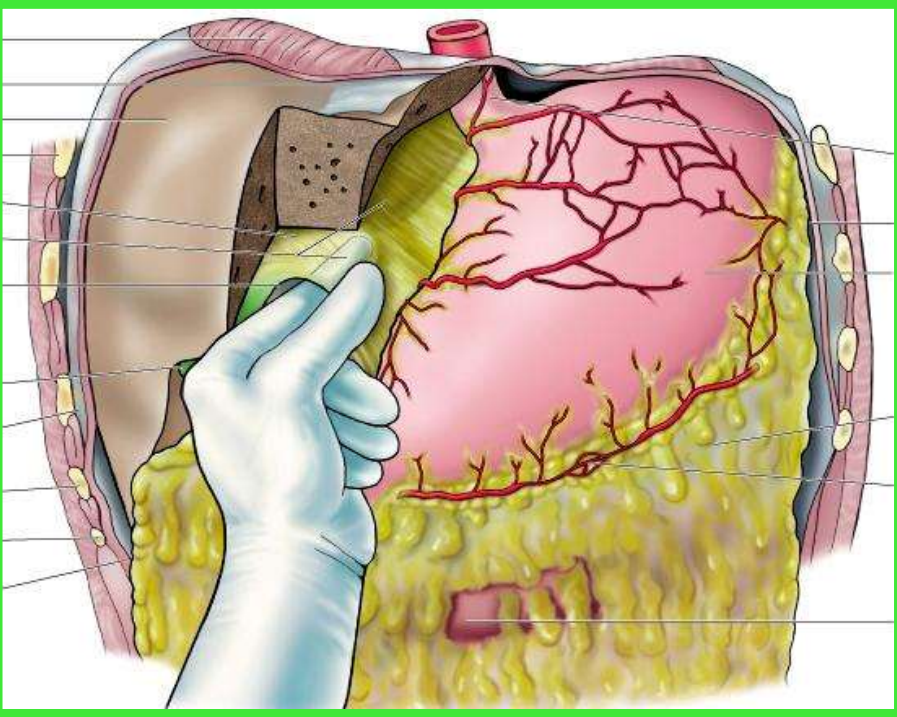

Peritoneal Pouches, Recesses, Spaces, and Gutters

Lesser Sac

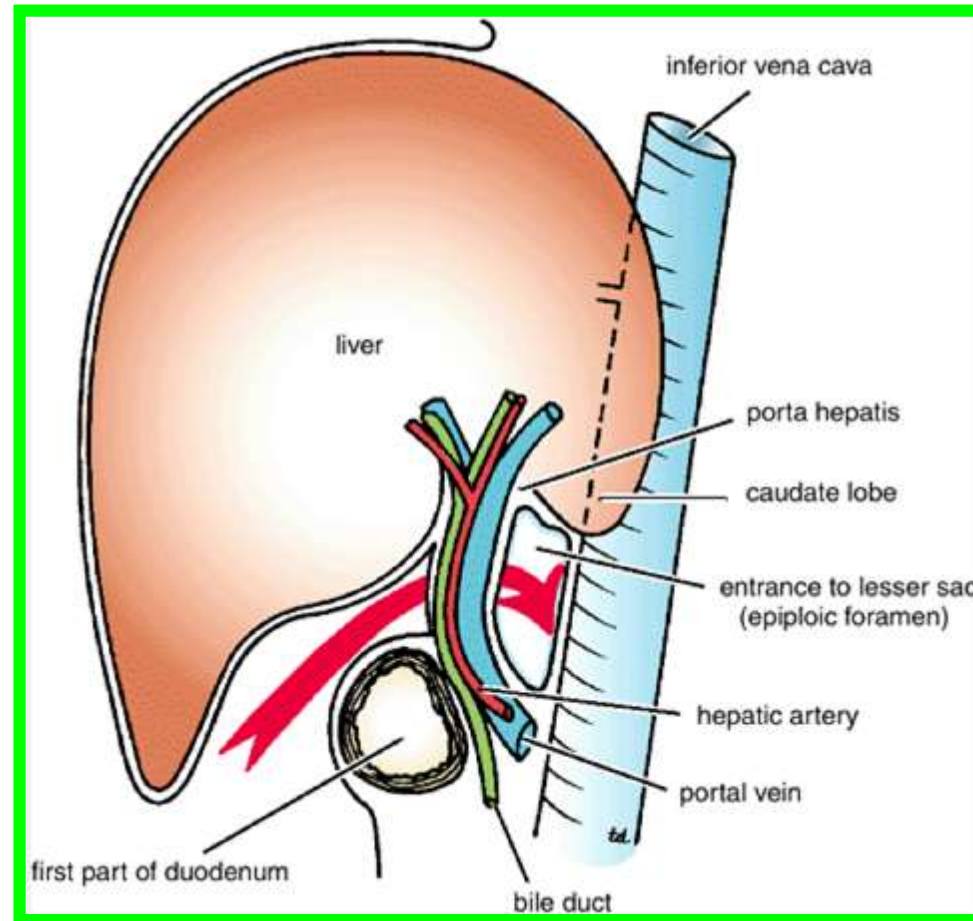
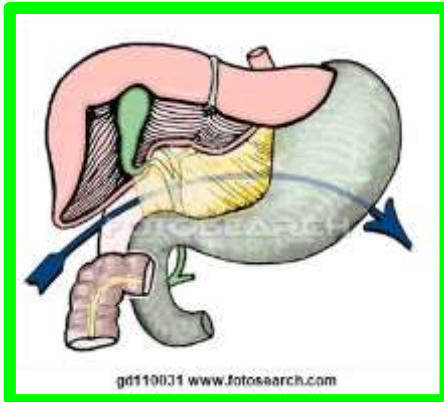

Duodenal Recesses

PERITONEAL RECESSES

There are a number of small recesses, as shown below, that are potential areas for internal herniation of bowel or other structures

Ligament of Treitz
Thin band of smooth muscle from right crus, passing anterior to aorta/renal vessels but behind pancreas, to blend with outer coat of duodenojejunal flexure

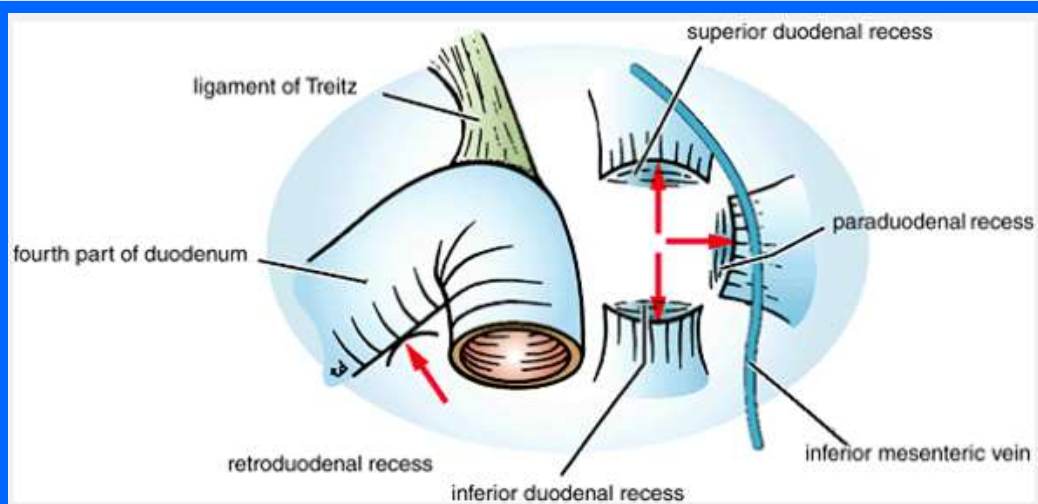
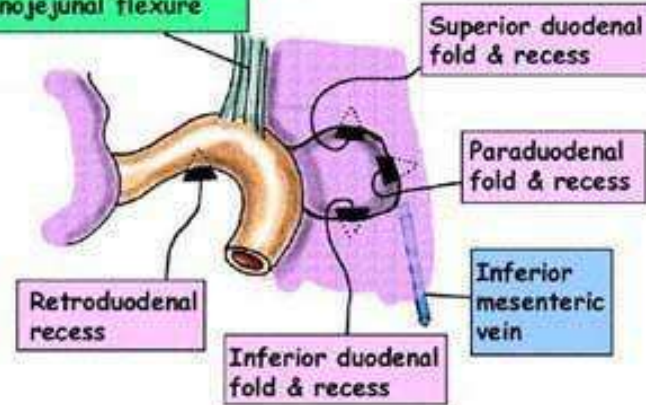

Dr. Aiman Qais Afar
Tuesday 5 April 2022

Peritoneal Pouches, Recesses, Spaces, and Gutters

Cecal Recesses

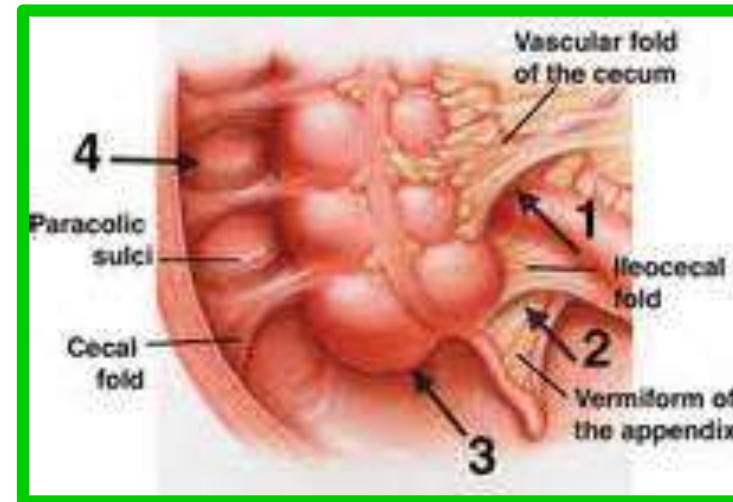
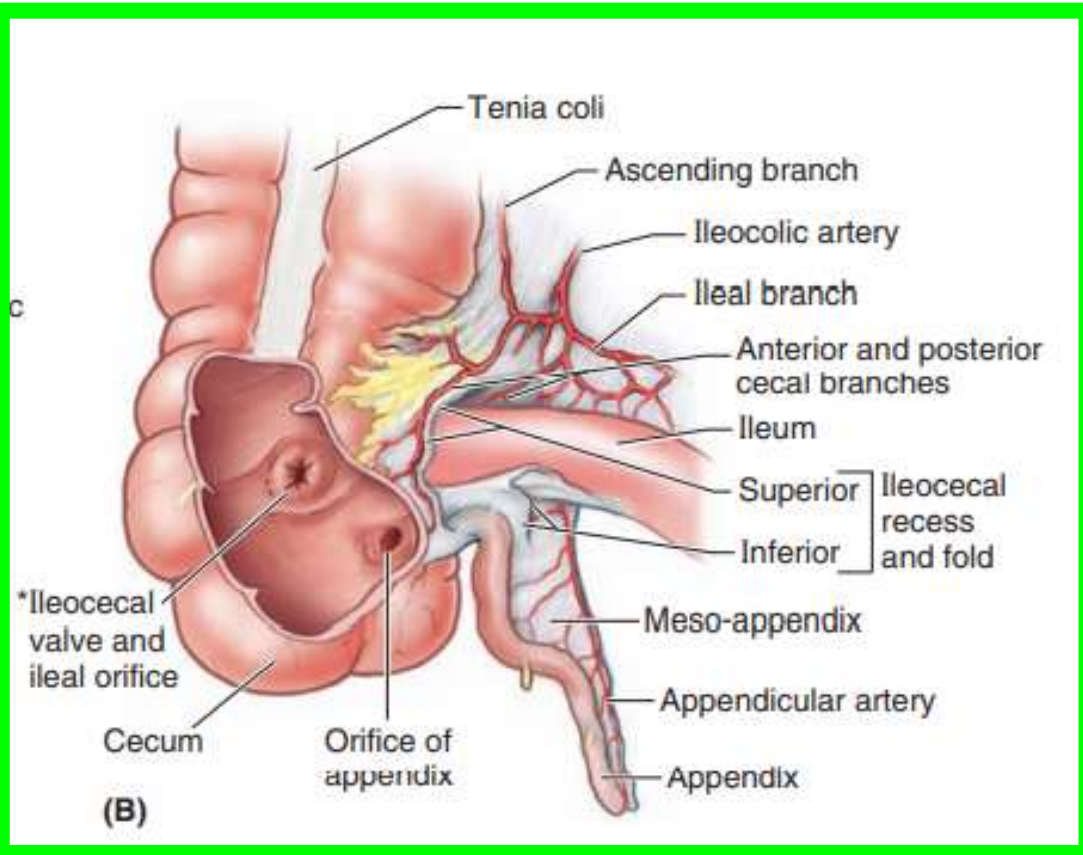

Dr. Aiman Qais Afar

Tuesday 5 April 2022

Peritoneal Pouches, Recesses, Spaces, and Gutters

Intersigmoid Recess

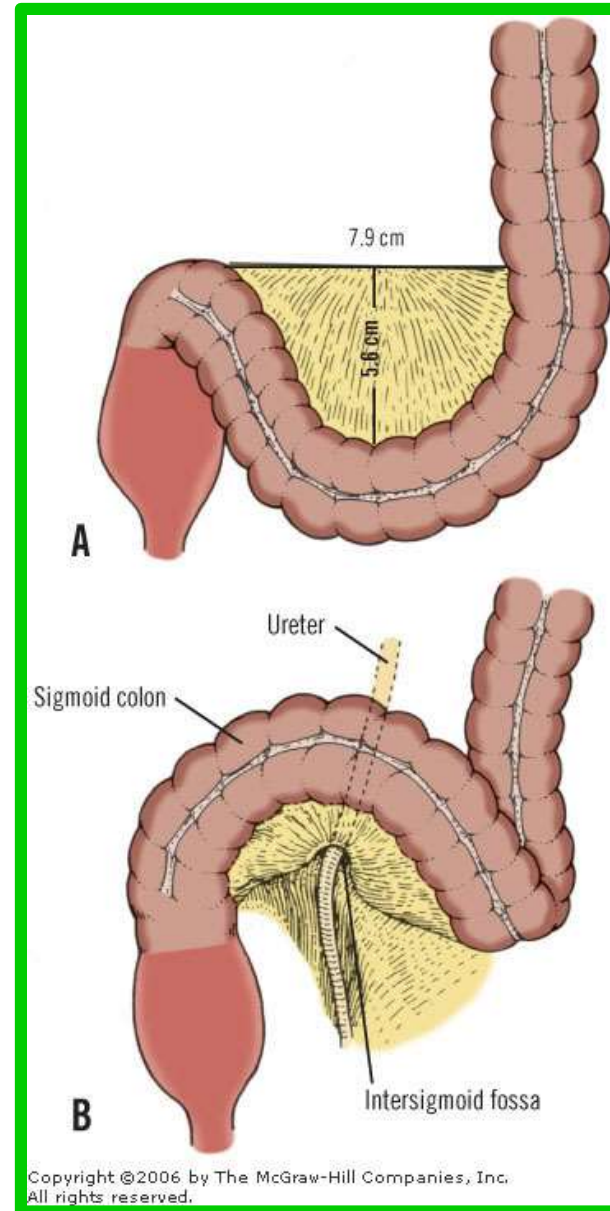
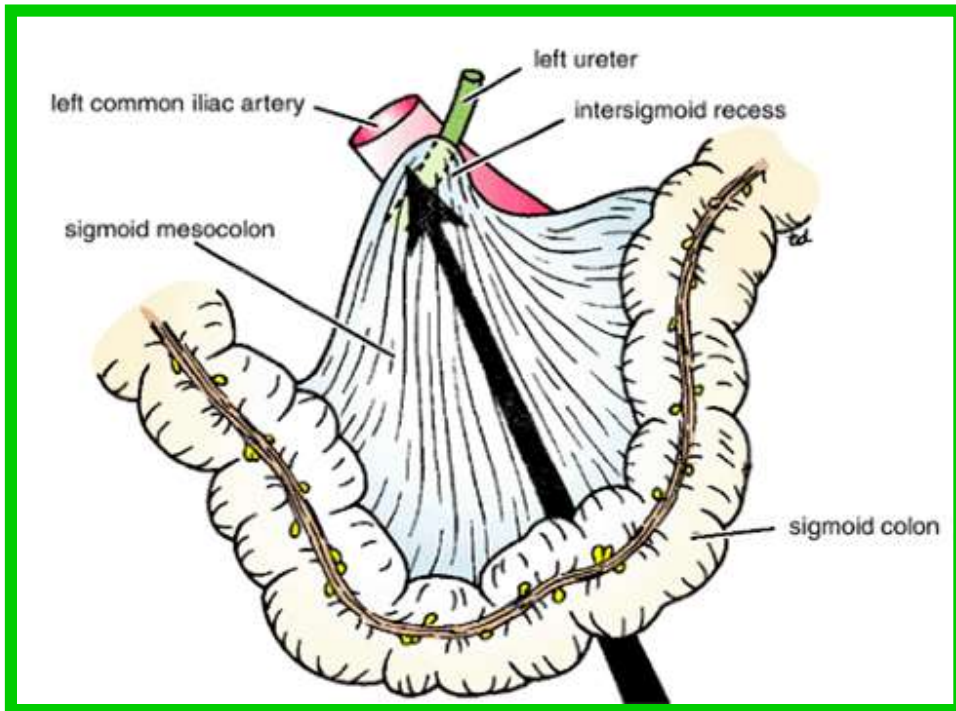

Peritoneal Pouches, Recesses, Spaces, and Gutters

Subphrenic Spaces

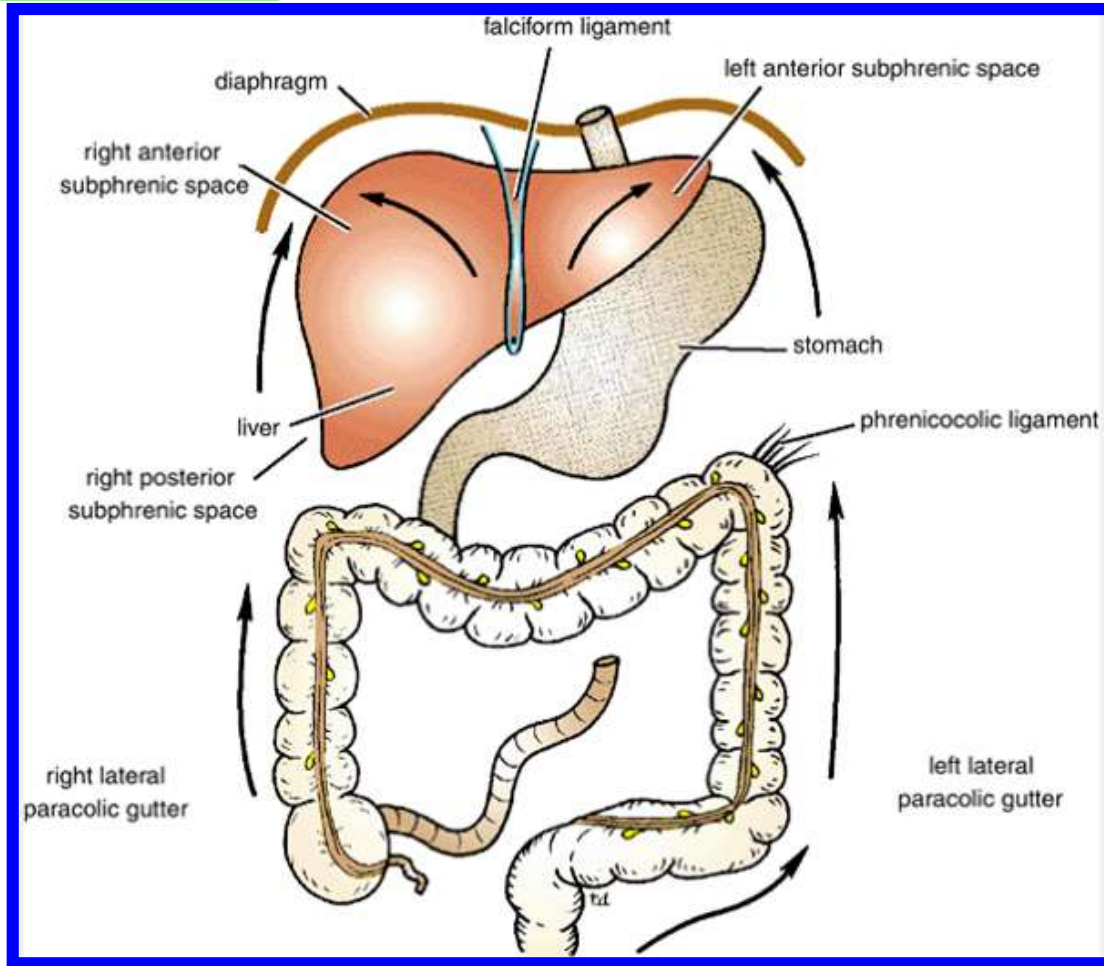

Peritoneal Pouches, Recesses, Spaces, and Gutters

Subphrenic Spaces

Dr. Aiman Qais Afar

Tuesday 5 April 2022

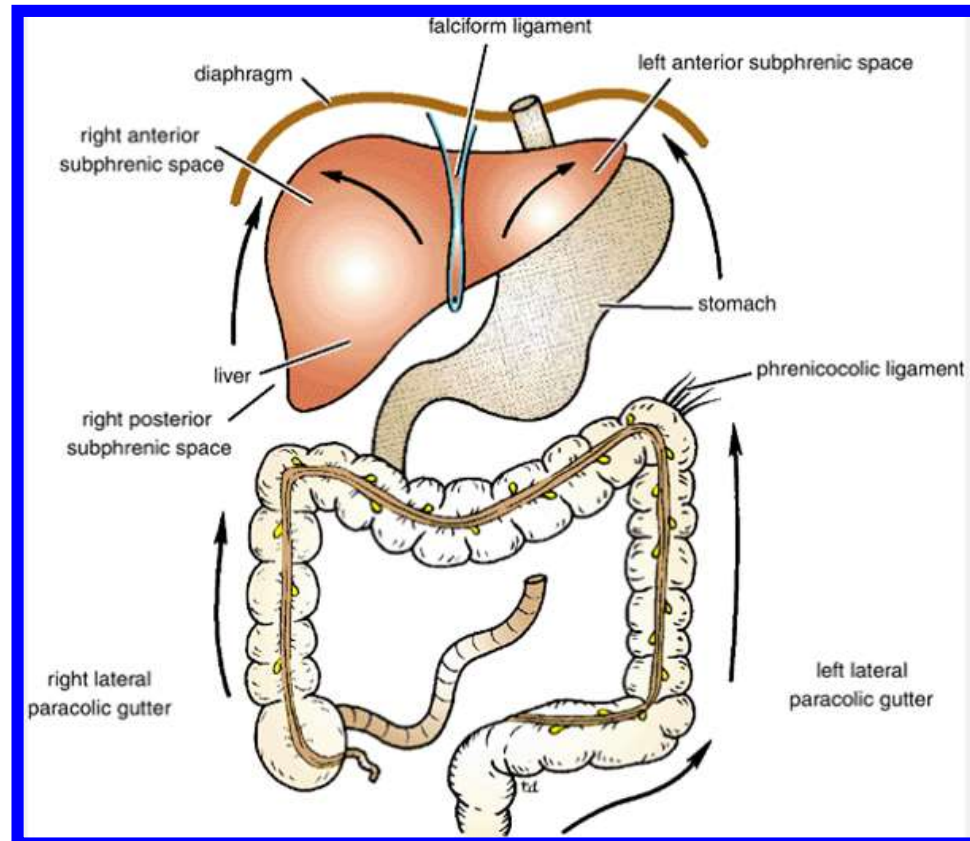

Peritoneal Pouches, Recesses, Spaces, and Gutters

Paracolic Gutters

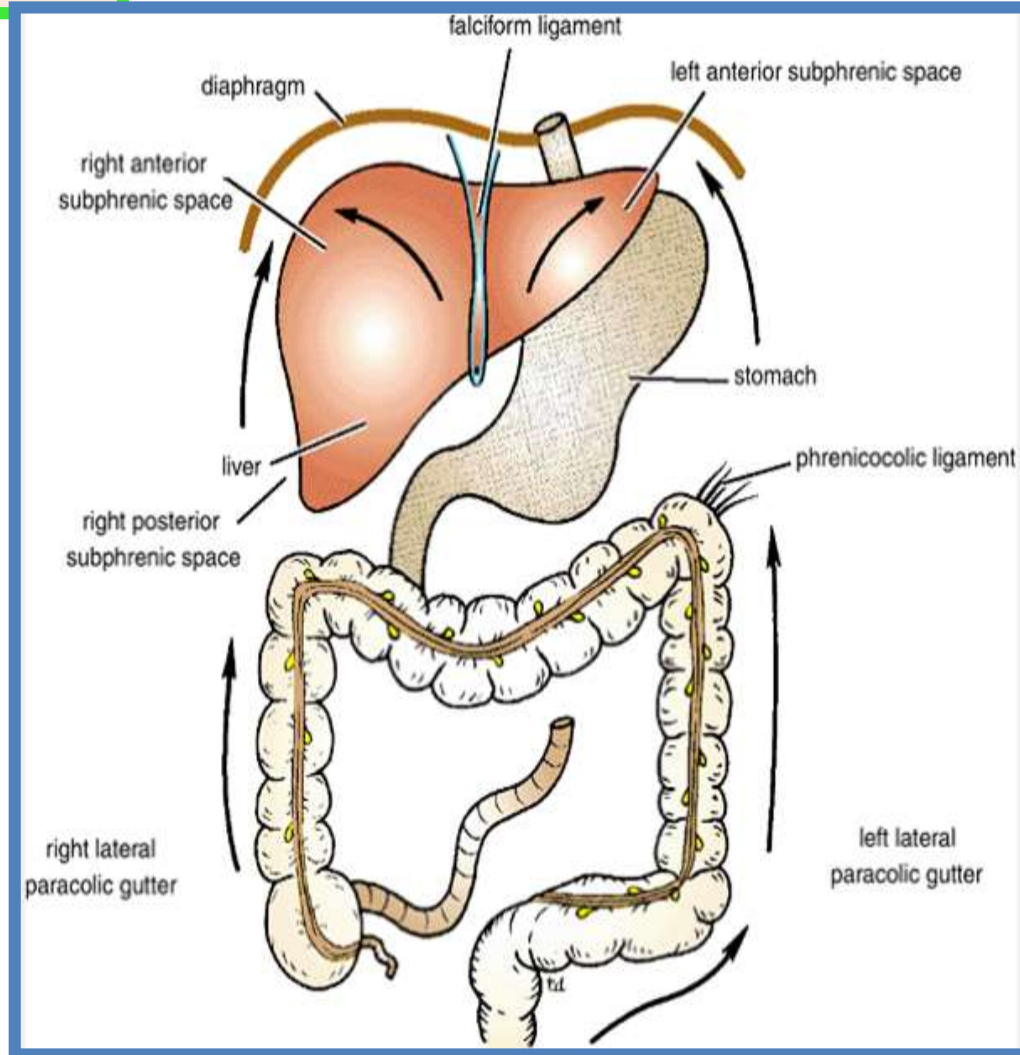

Peritonitis and Ascites ???

Fluid in Omental Bursa ???

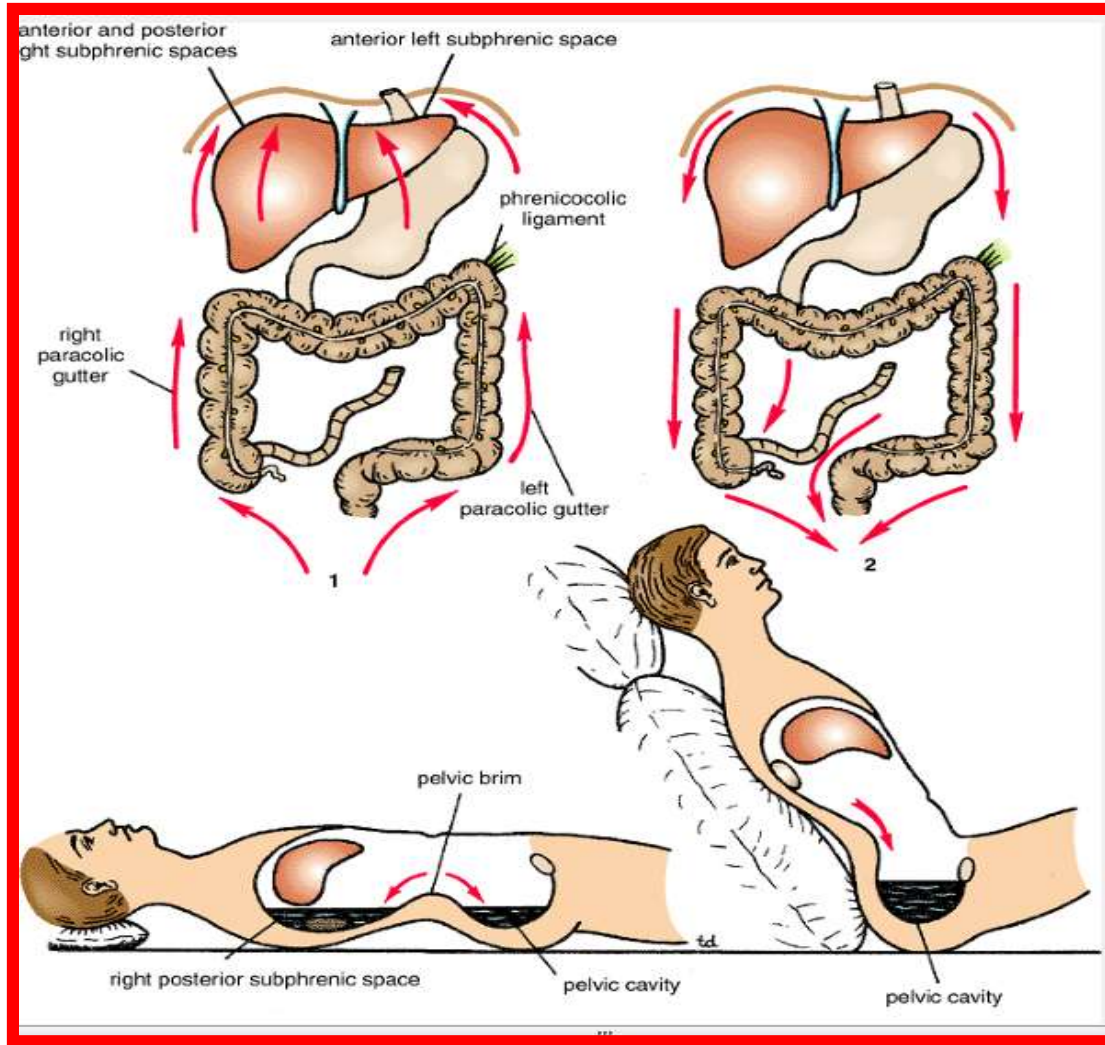

Abdominal Paracentesis ???

PERITONITIS "HOT BELLY"

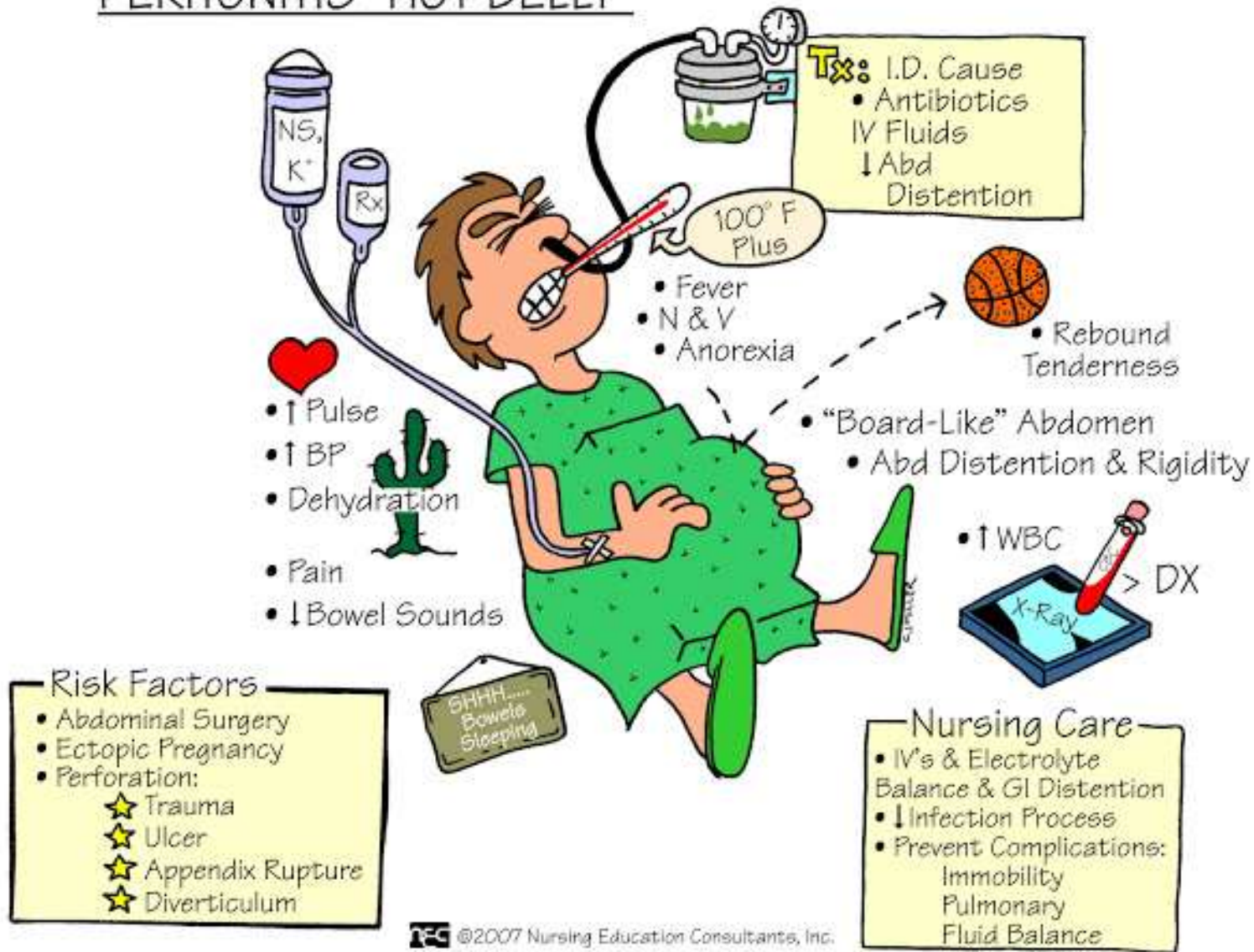

Peritonitis and Ascites ???

Abdominal Paracentesis ???

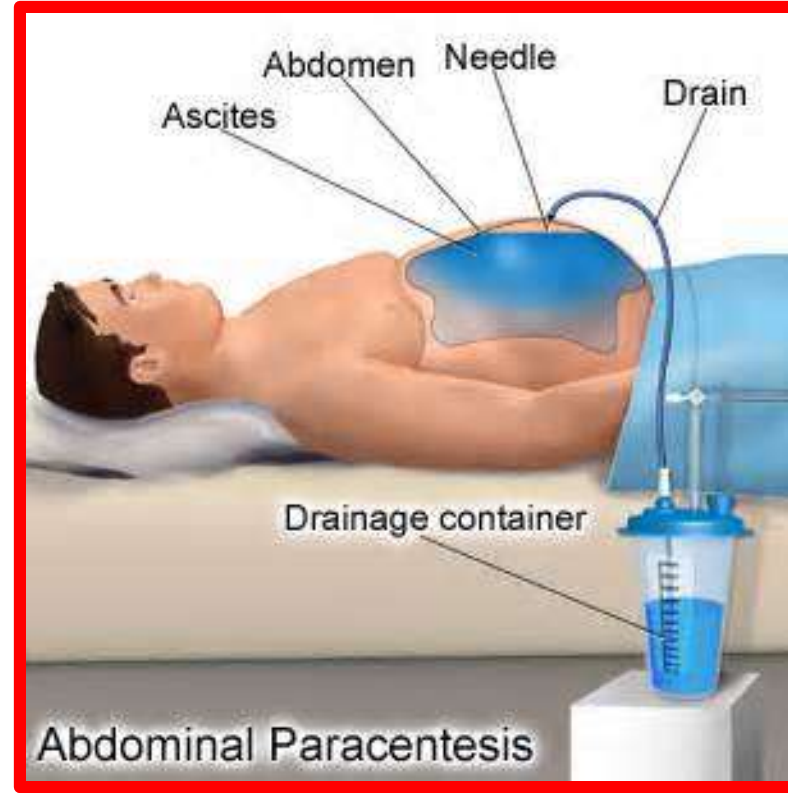

Nerve Supply of the Peritoneum

Dr. Aiman Qais Afar
Tuesday 5 April 2022

52

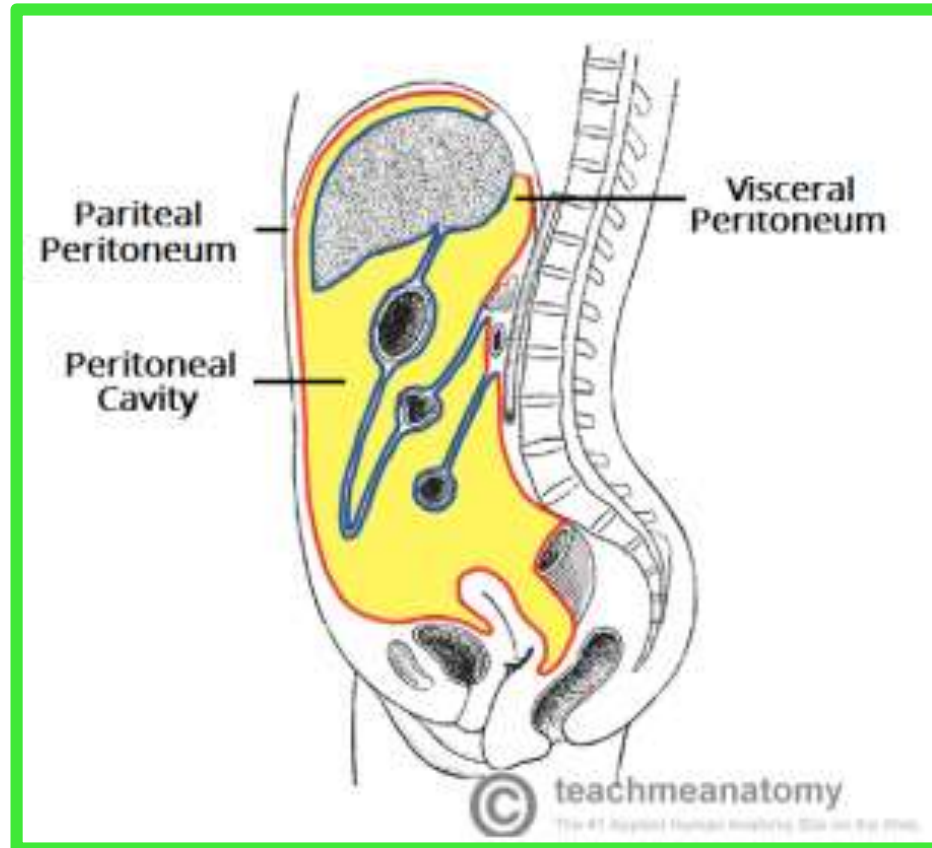

Nerve Supply of the Peritoneum

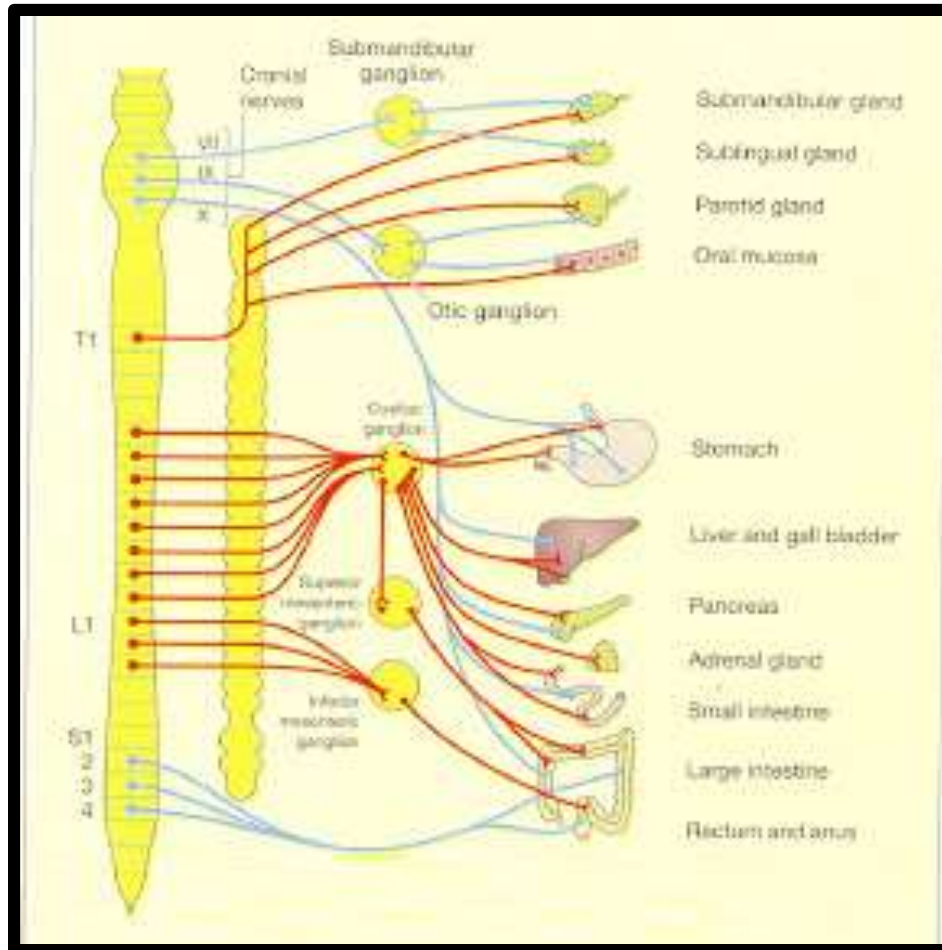

The Esophagus

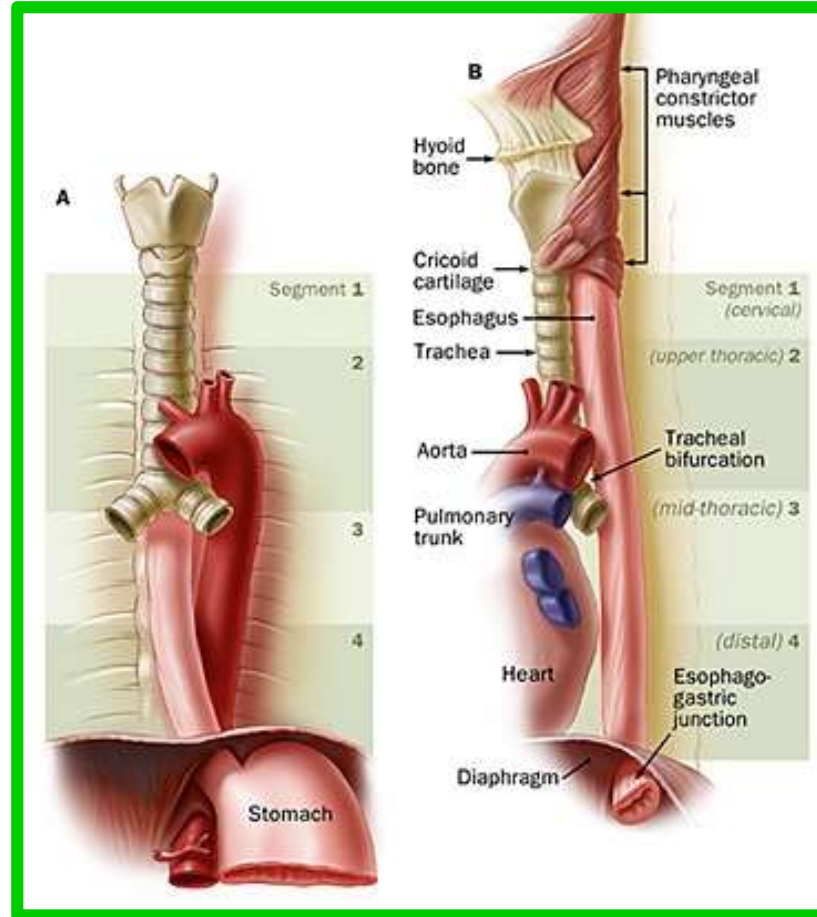

The Esophagus

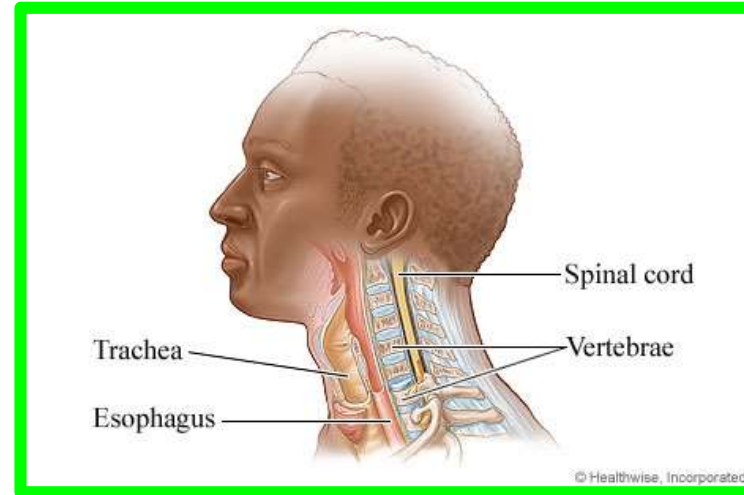
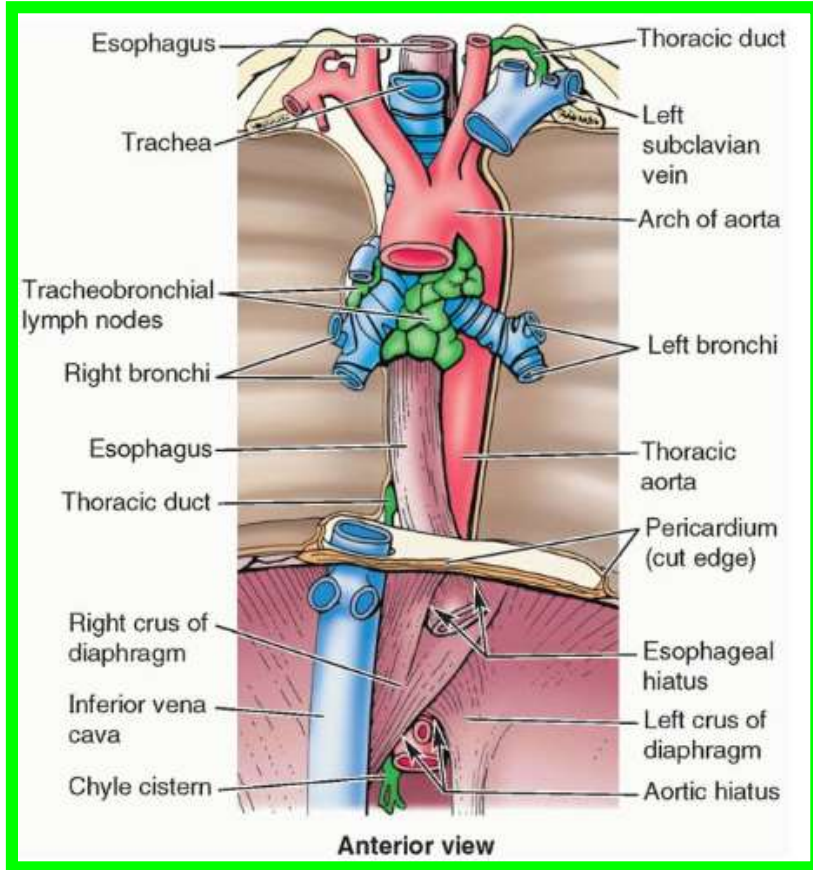

The Esophagus

Dr. Aiman Qais Maathidy
Tuesday 5 April 2022

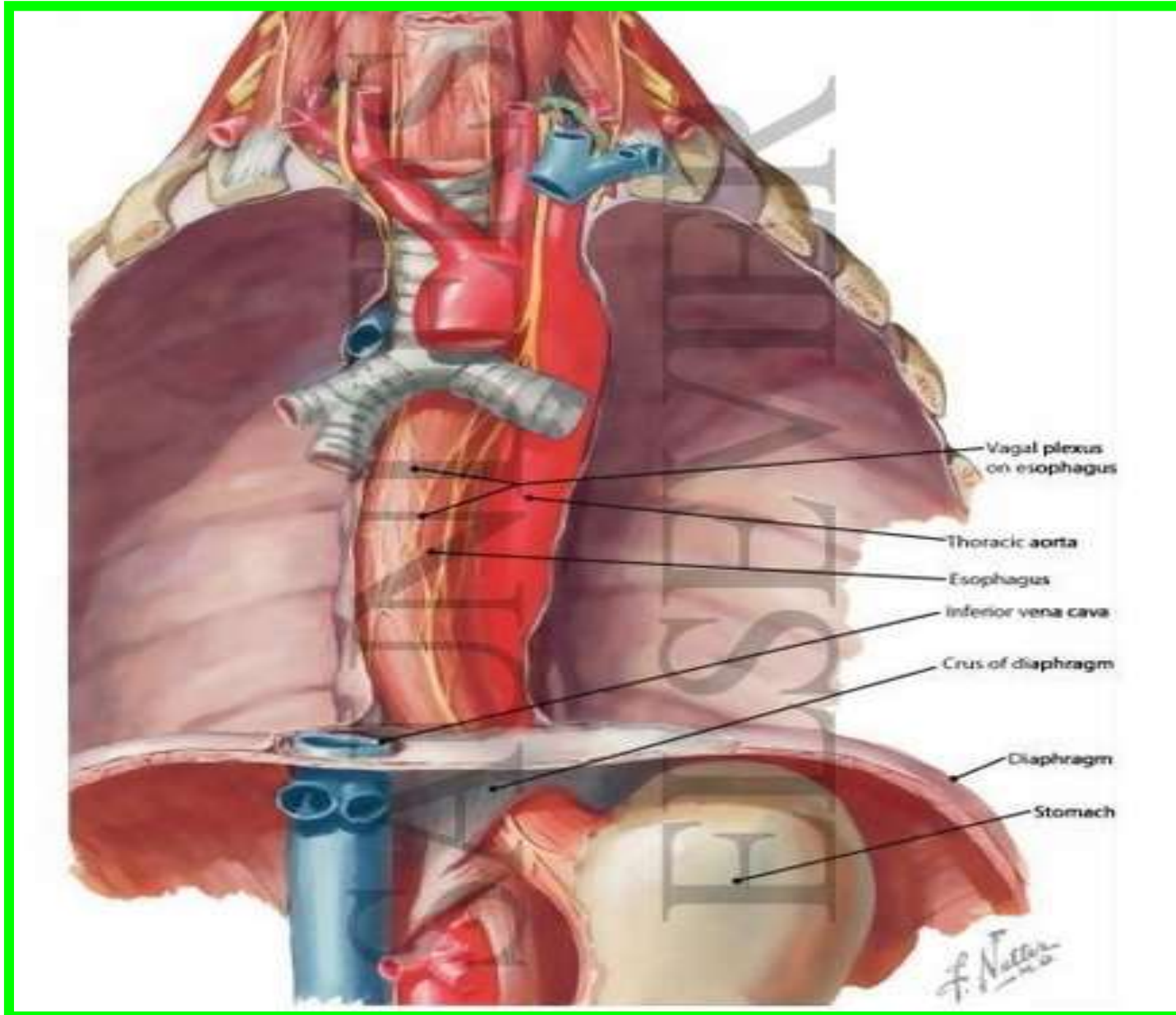

The Esophagus

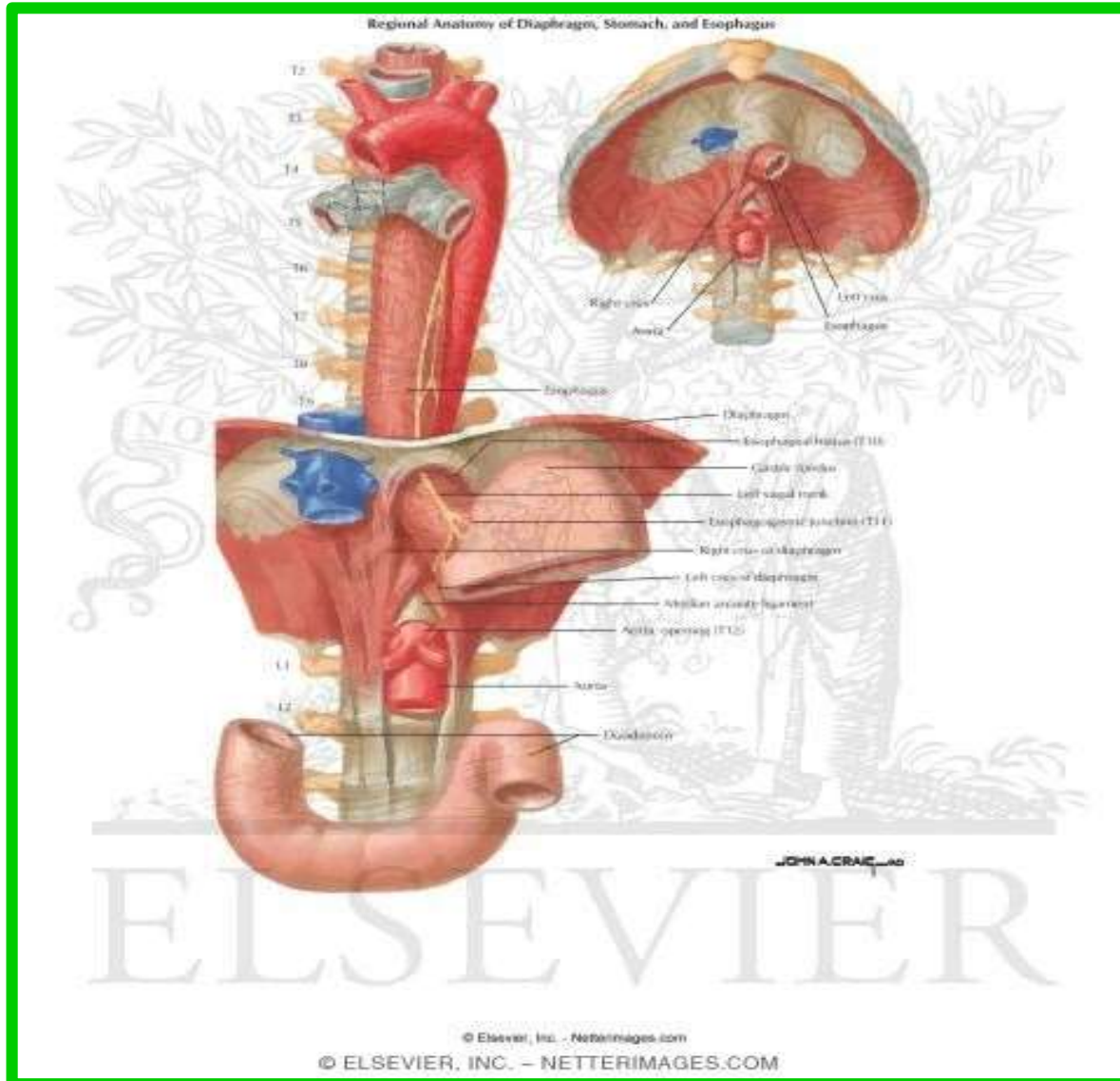

The Esophagus

Dr. Aiman Qais Maathidy
Tuesday 5 April 2022

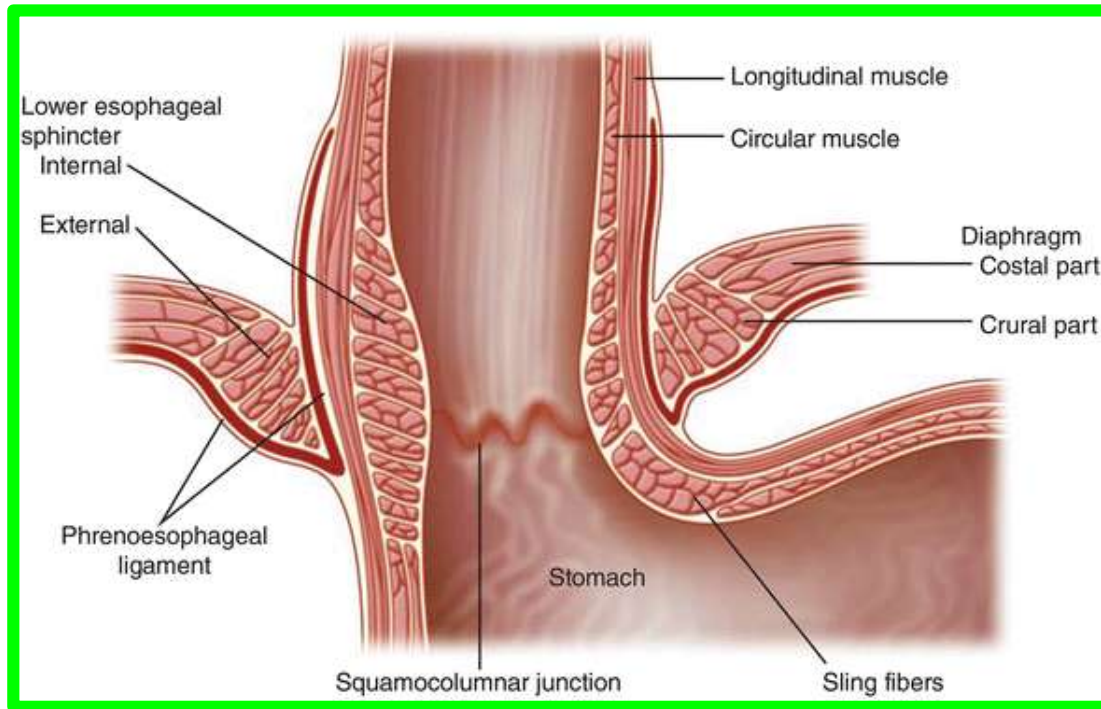

The Esophagus

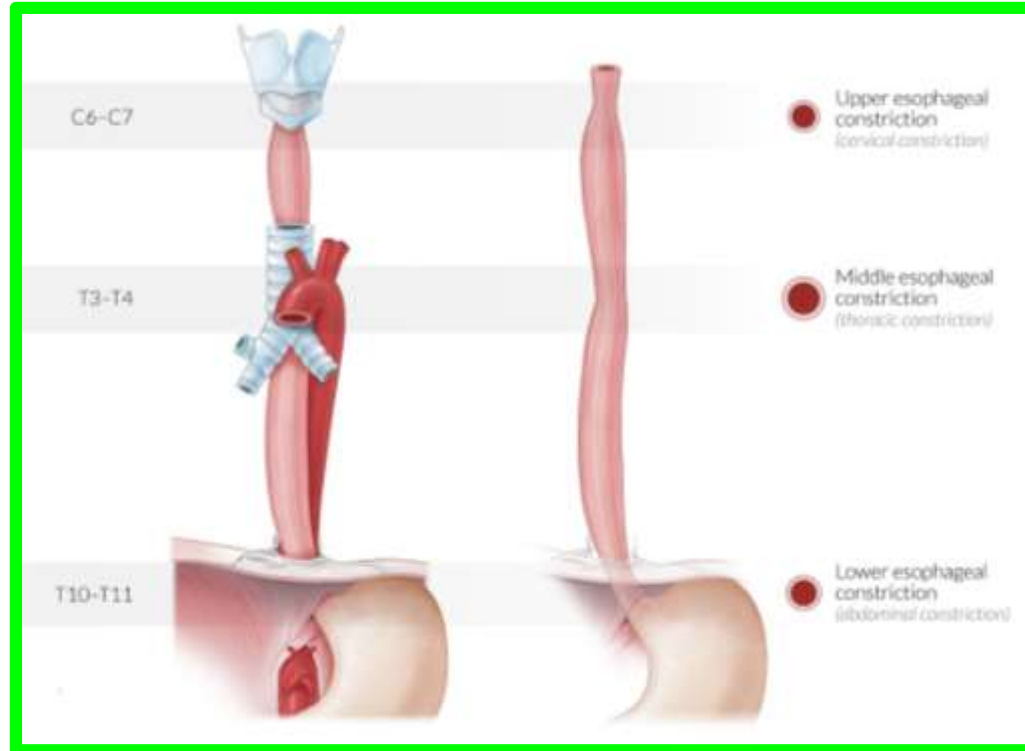

Dr. Aiman Qais Maathidy



The Esophagus

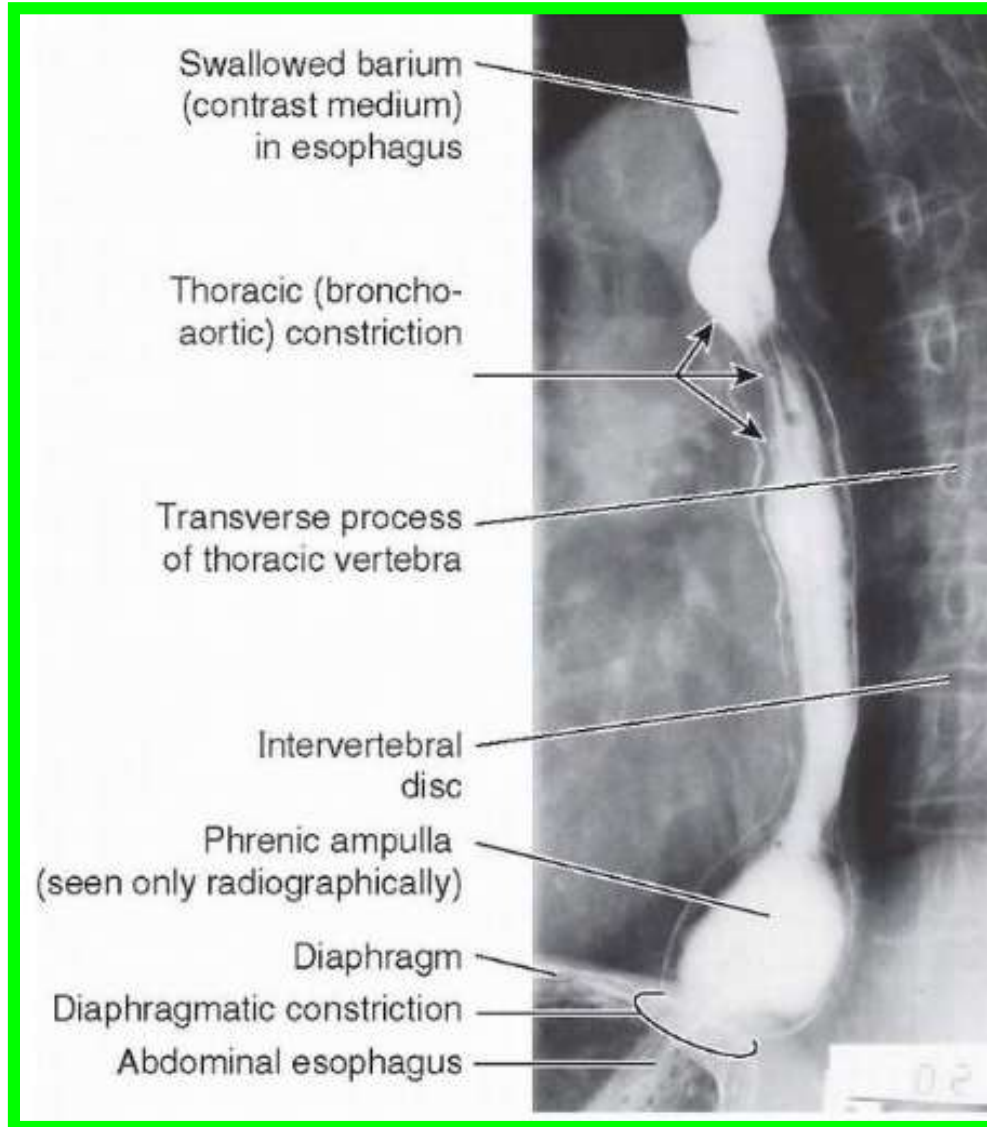

The Esophagus

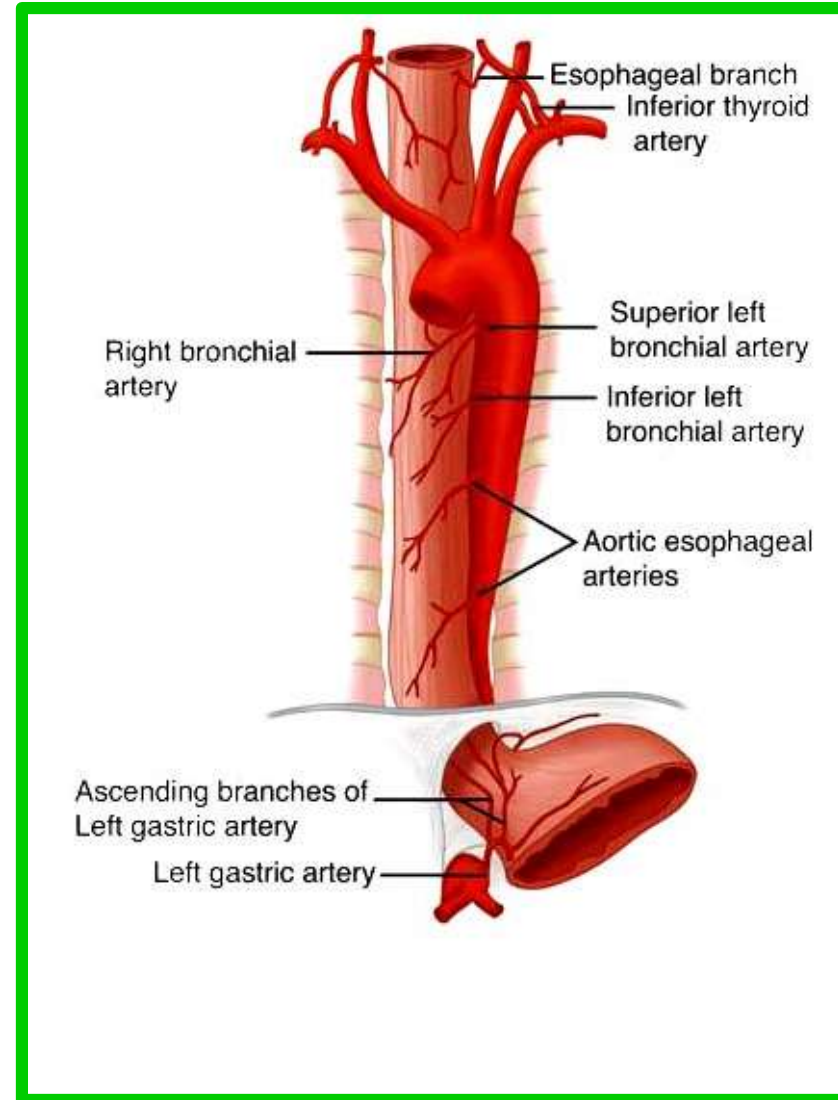

The Esophagus

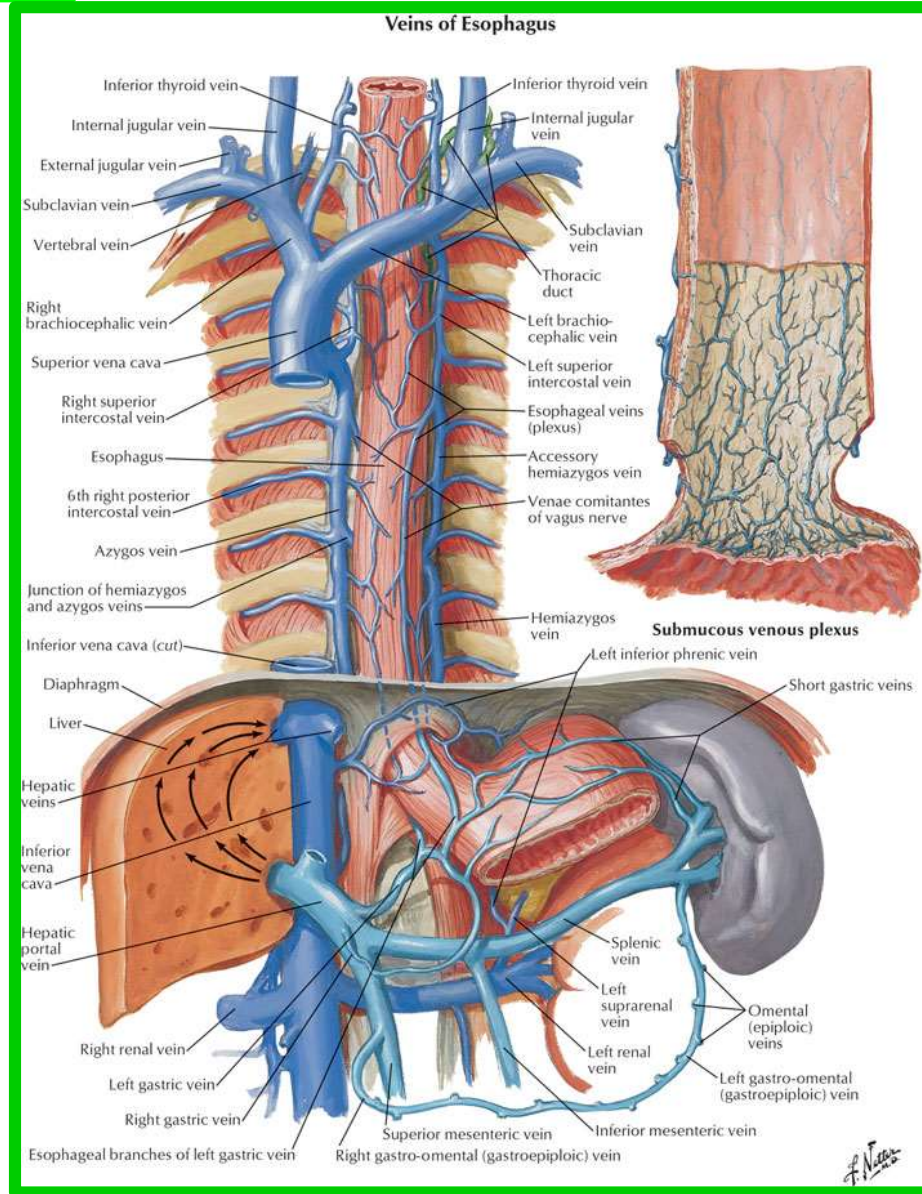

Because the submucosal veins of the inferior esophagus drain to both **the portal and systemic venous systems**, they constitute a **portosystemic anastomosis**. In portal hypertension (**an abnormally increased blood pressure in the portal venous system**), blood is unable to pass through the liver via the hepatic portal vein, causing a reversal of flow in the esophageal tributary., **forming esophageal varices**

These distended collateral channels may rupture and cause severe hemorrhage that is life-threatening and difficult to control surgically. **Esophageal varices** commonly develop in persons who have developed **alcoholic cirrhosis (fibrous scarring) of the liver**

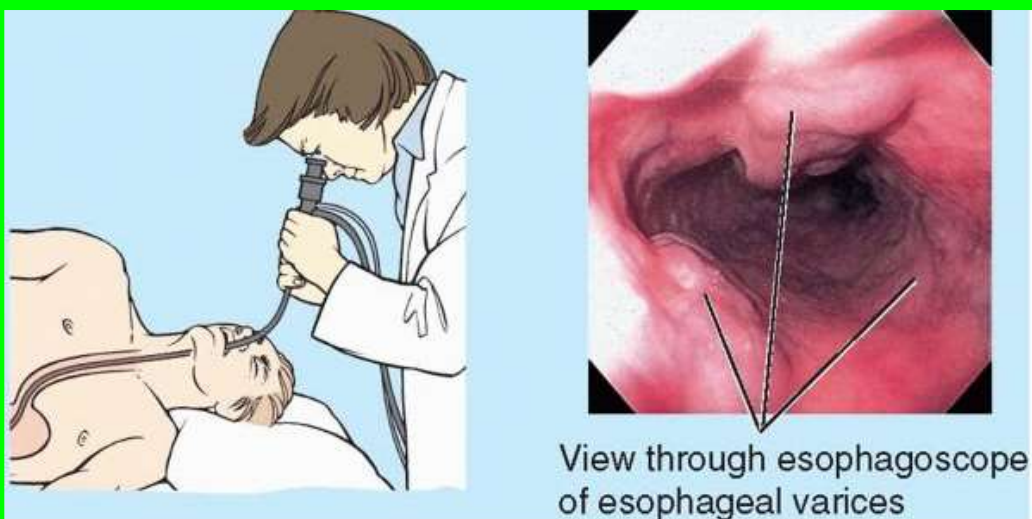

View through esophagoscope of esophageal varices

Esophageal Varices

Dr. Aiman Qais Maathidy
Tuesday 5 April 2022

The Esophagus

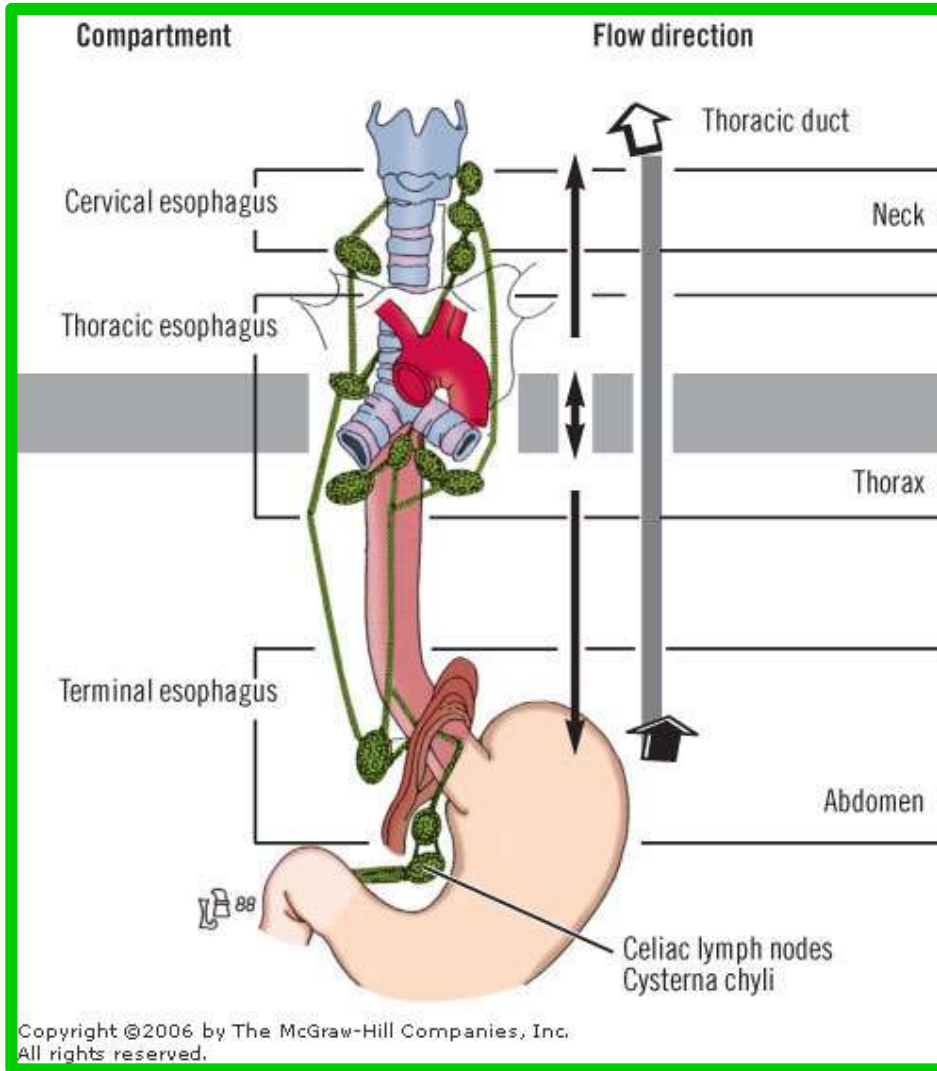

The Esophagus

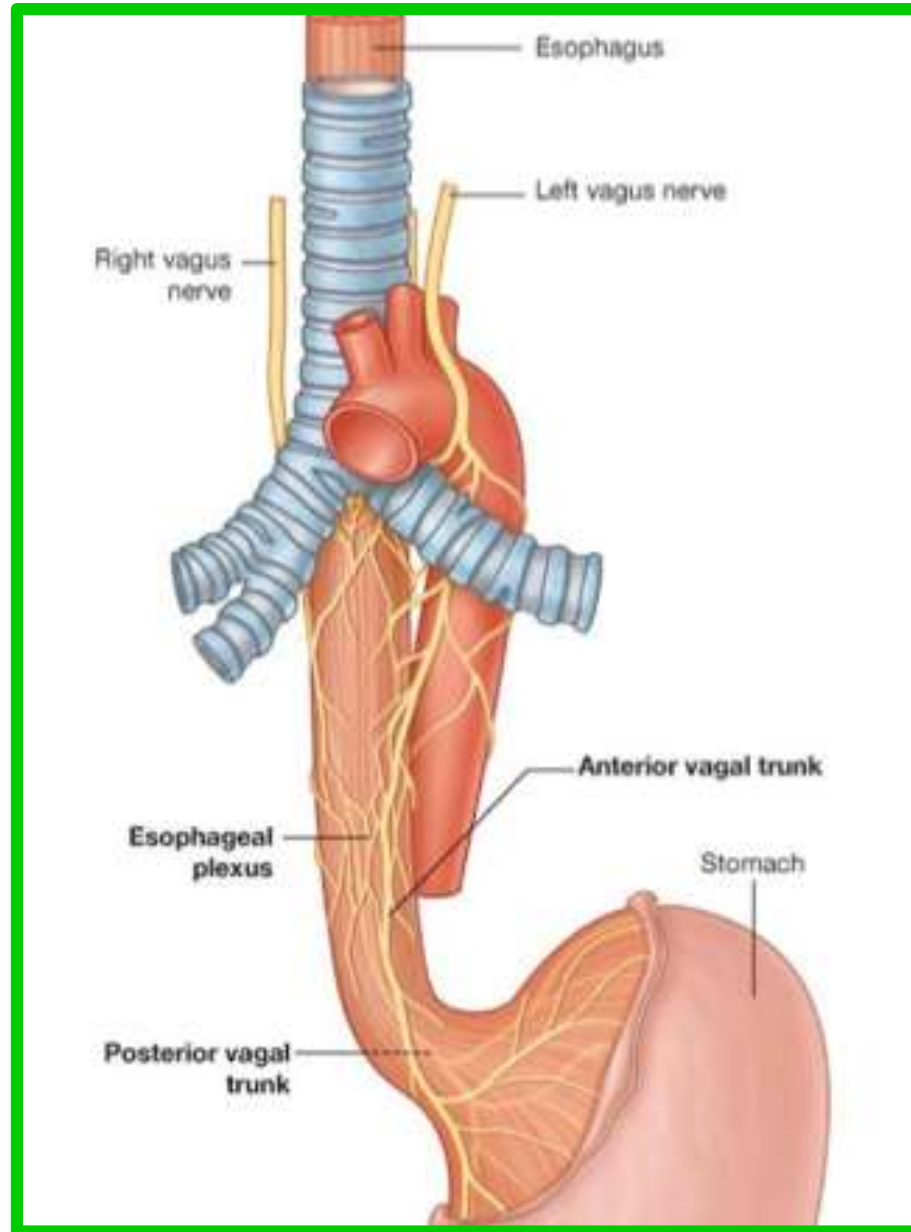

A hiatal (hiatus) hernia is a protrusion of part of the stomach into the mediastinum through the esophageal hiatus of the diaphragm. The hernias occur most often in people after middle age, possibly because of **weakening of the muscular part of the diaphragm** and **widening of the esophageal hiatus**.

the two main types are: **paraesophageal hiatal hernia** and **sliding hiatal hernia**

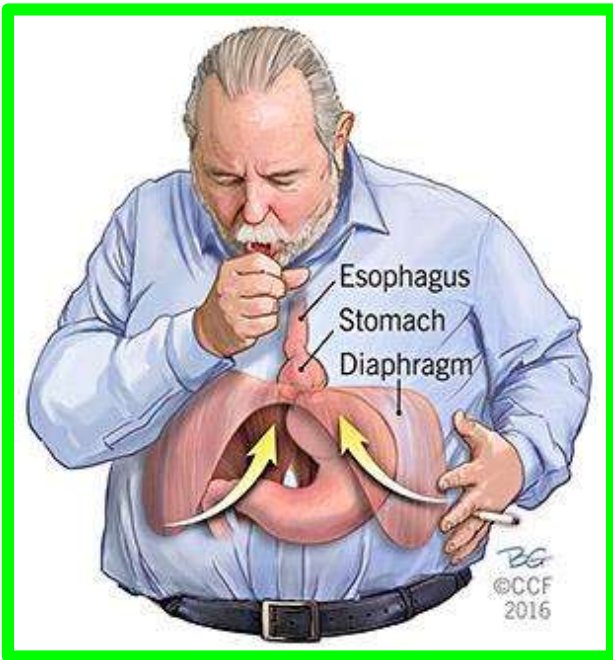

Dr. Aiman Qais Maathidy
Tuesday 5 April 2022

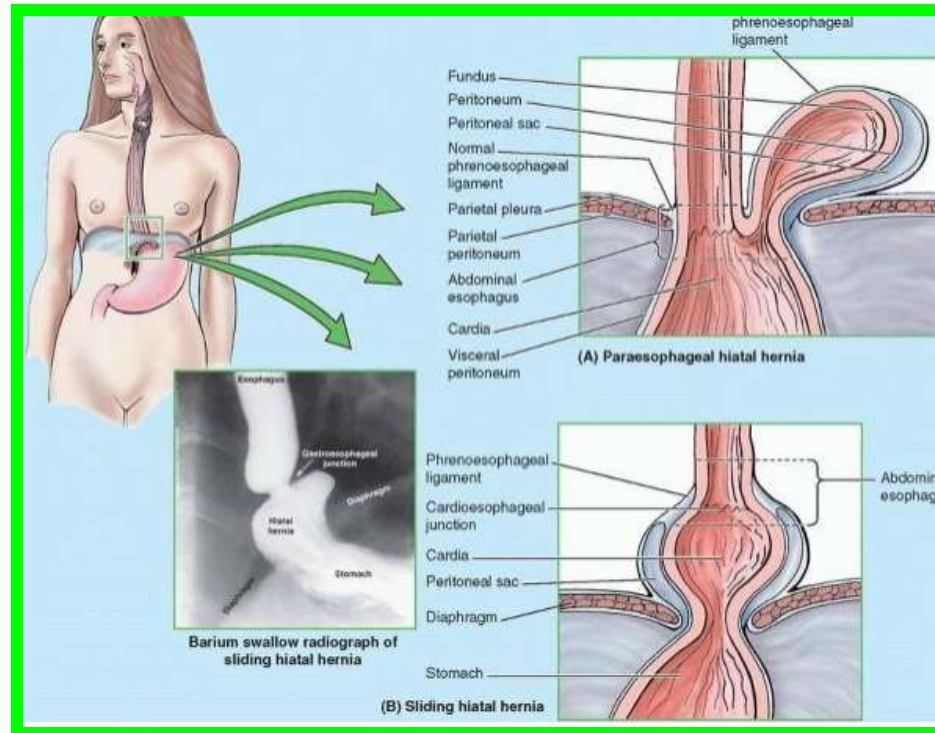

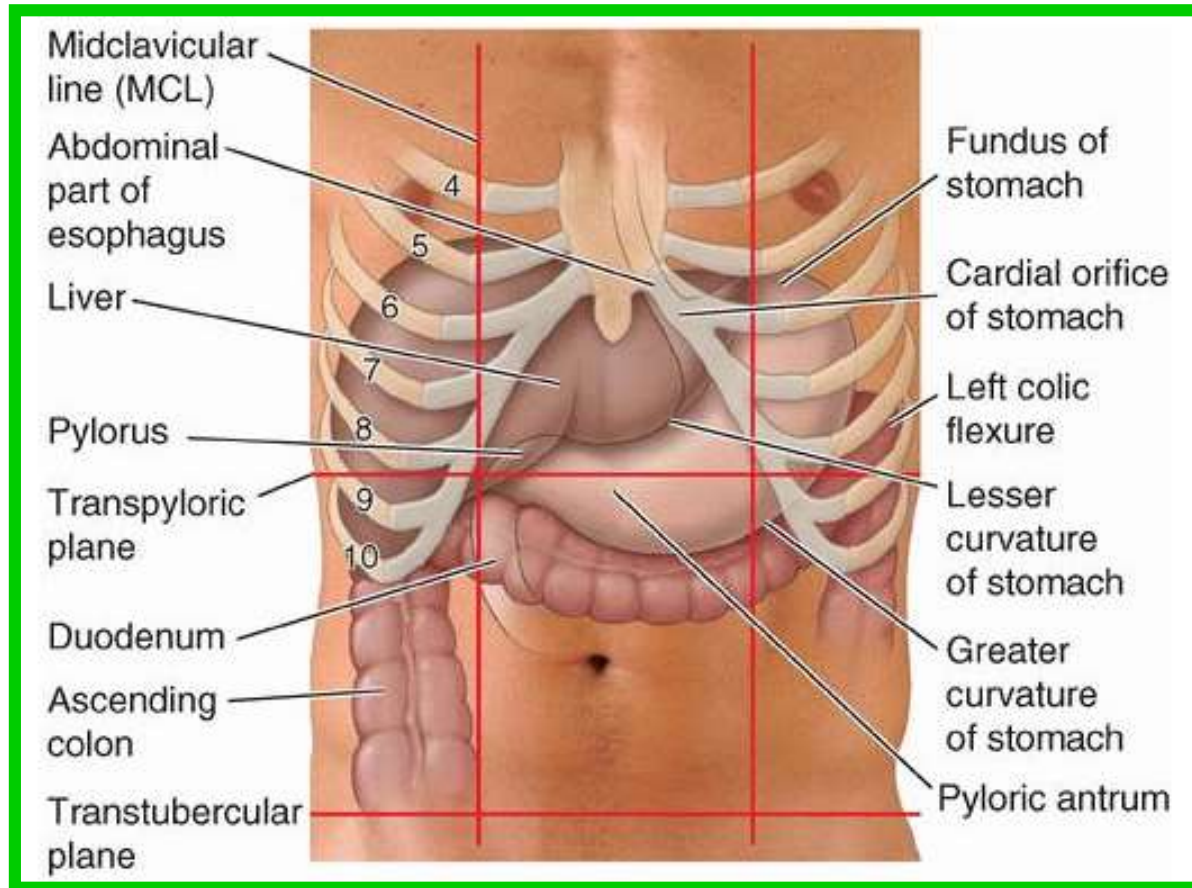

Stomach

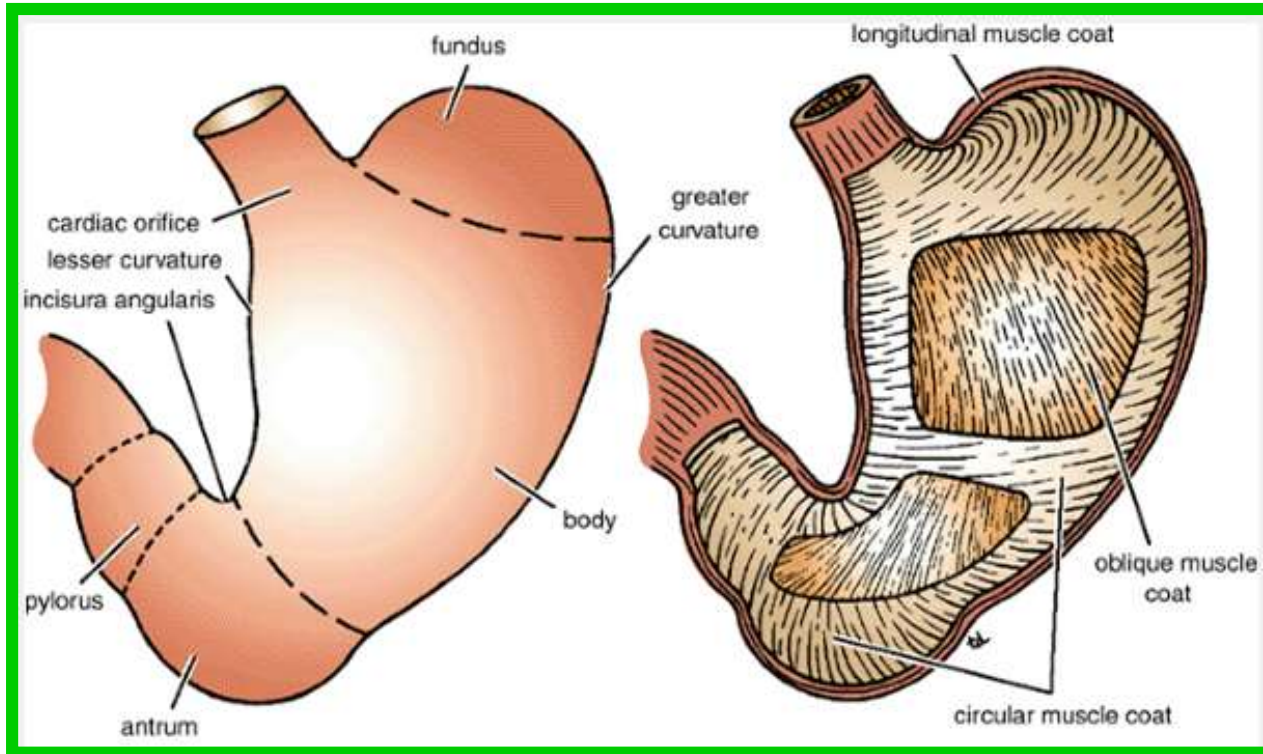

Stomach

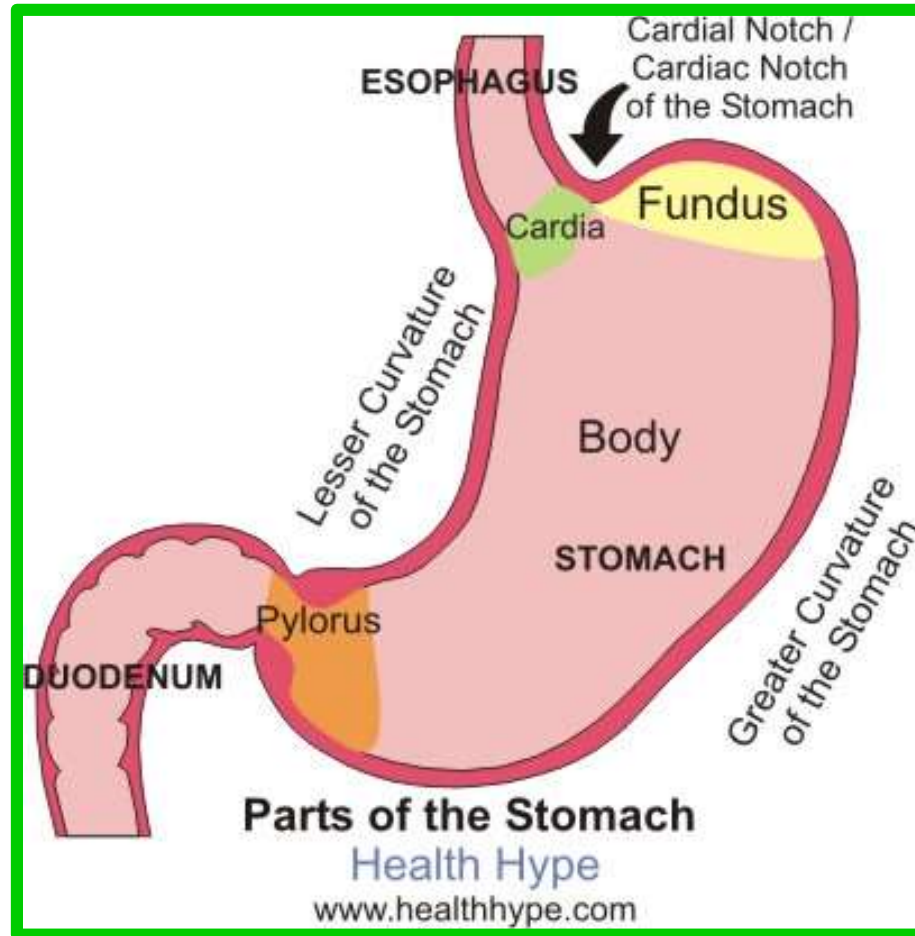

Stomach

70

Dr. Aiman Qais Maathidy
Tuesday 5 April 2022

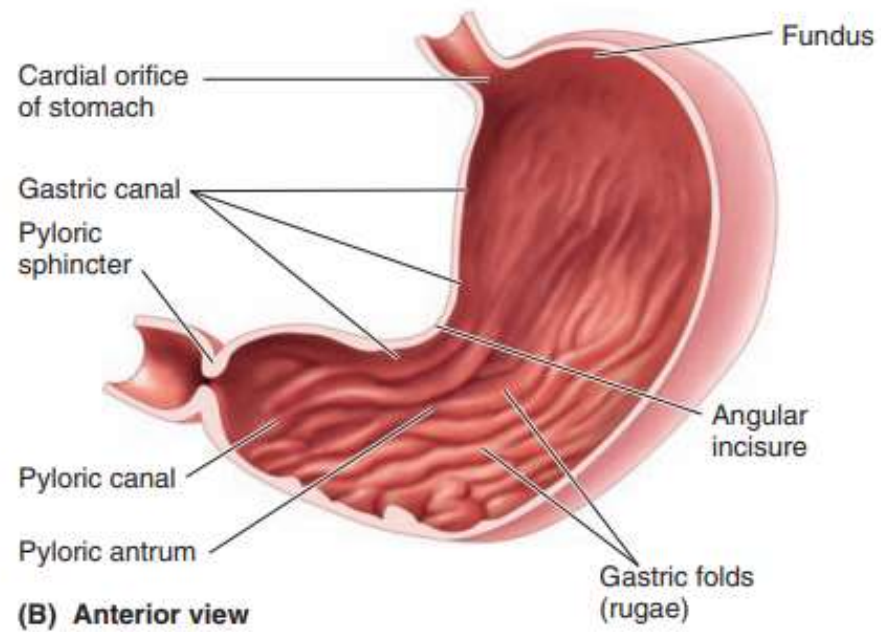
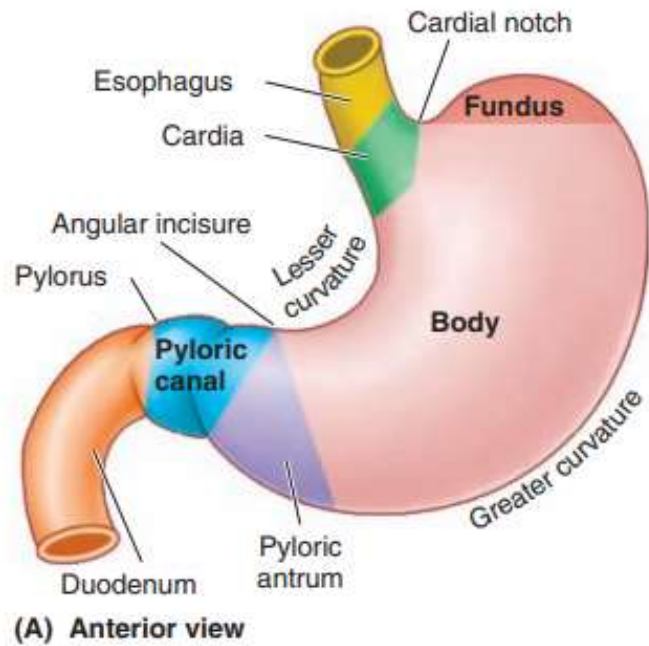

Stomach

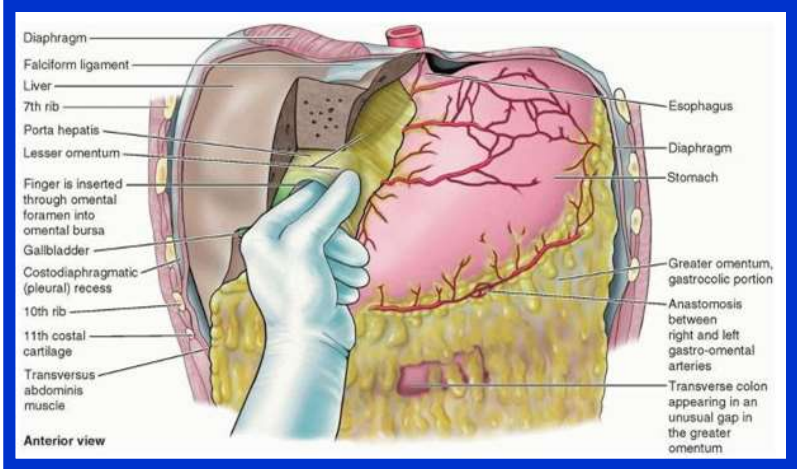
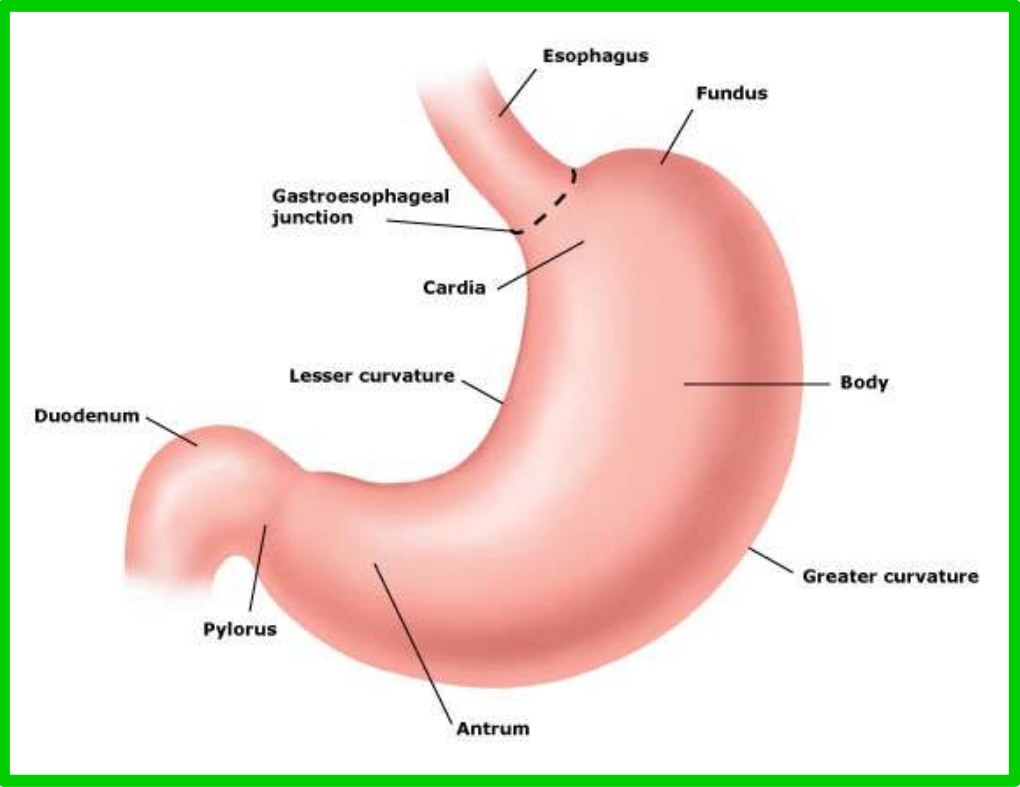

Stomach

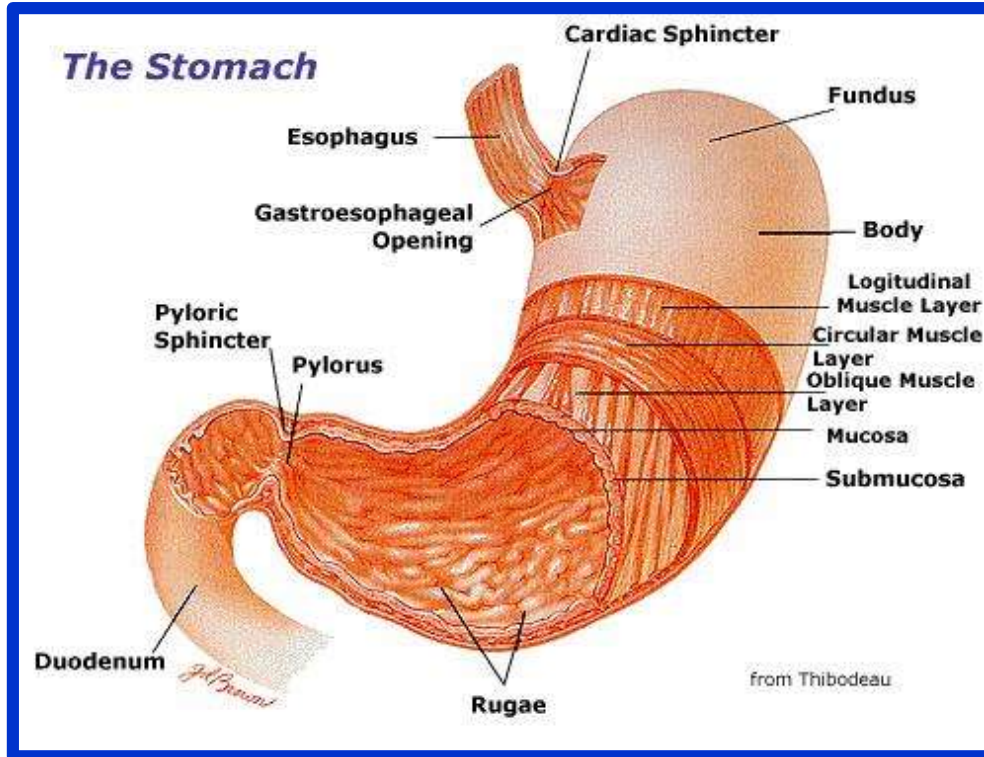

Stomach

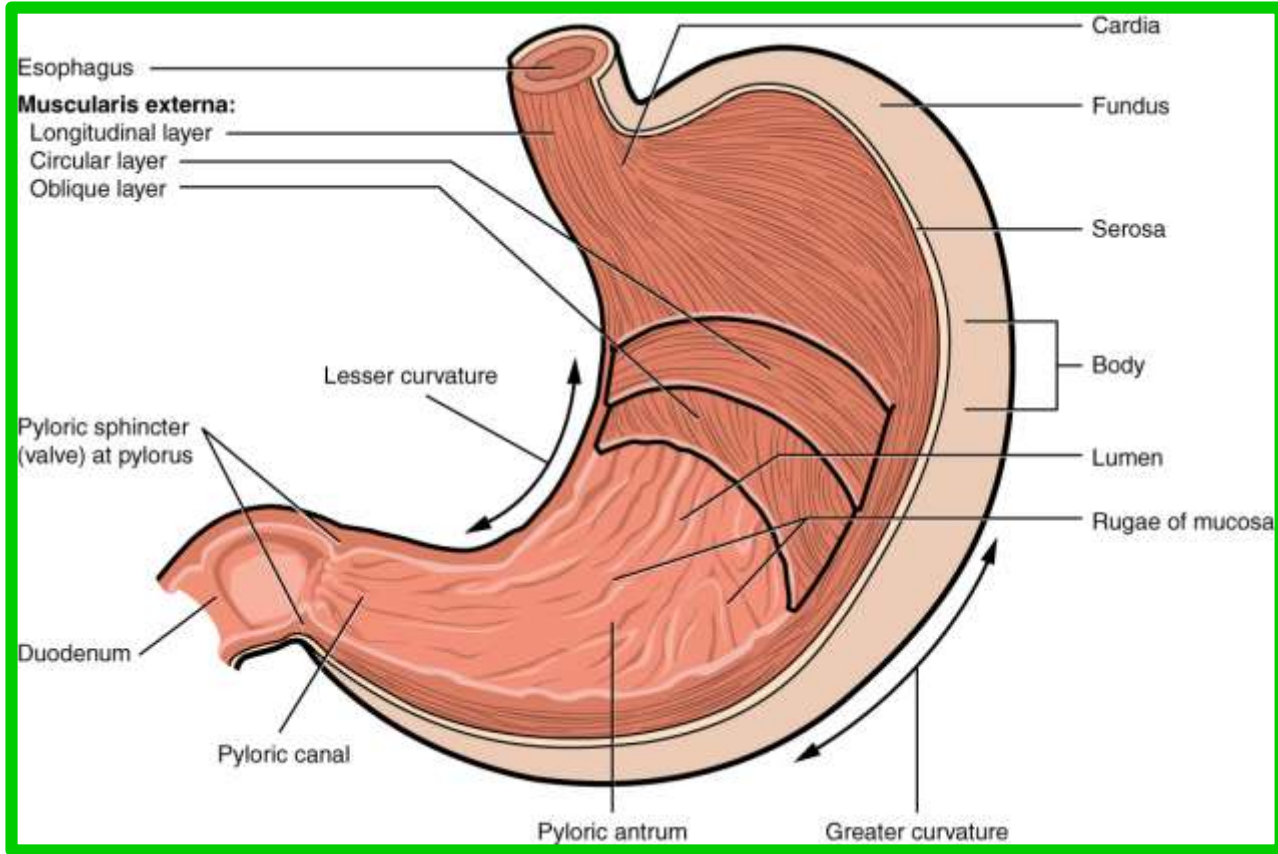

Stomach

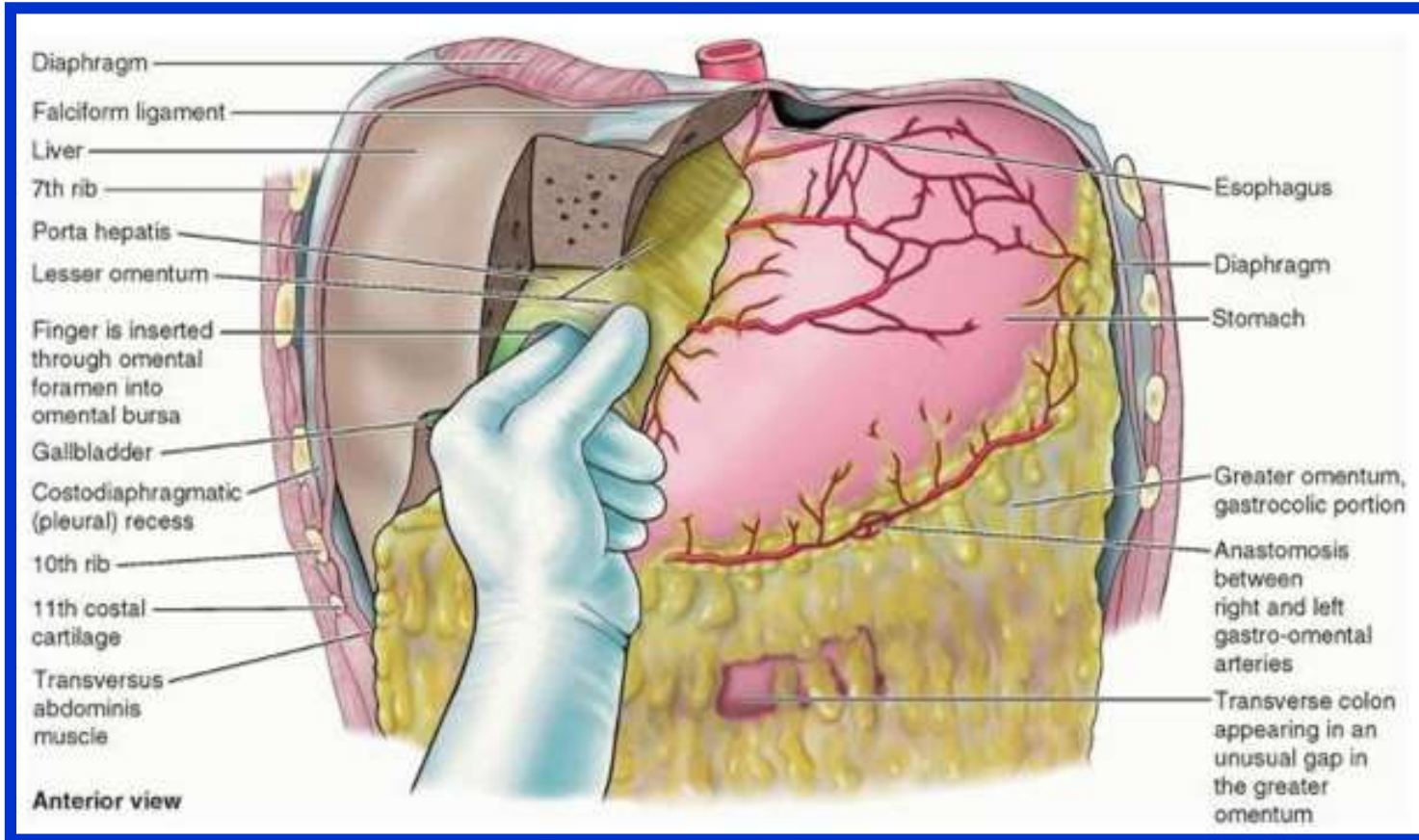

Stomach

Relations

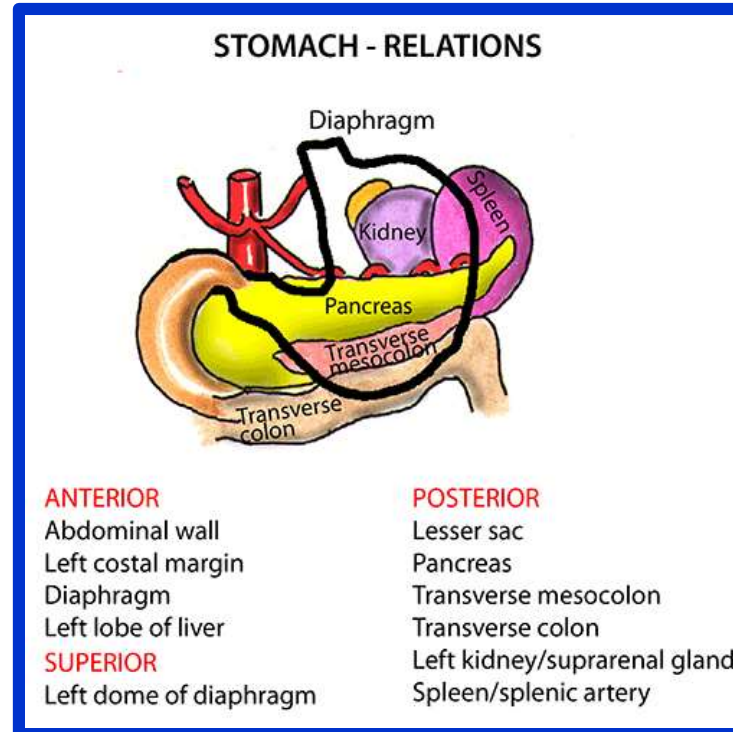
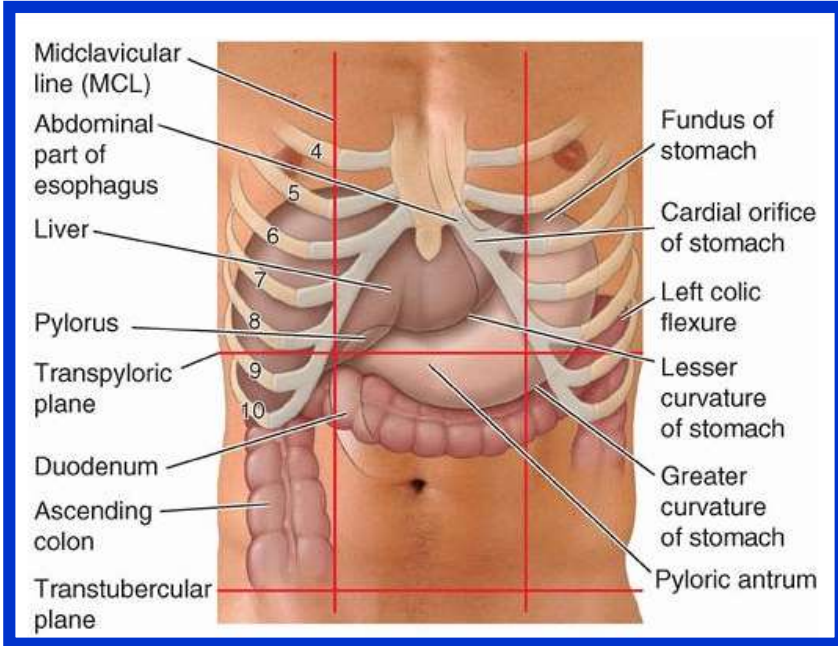

Stomach

Blood Supply

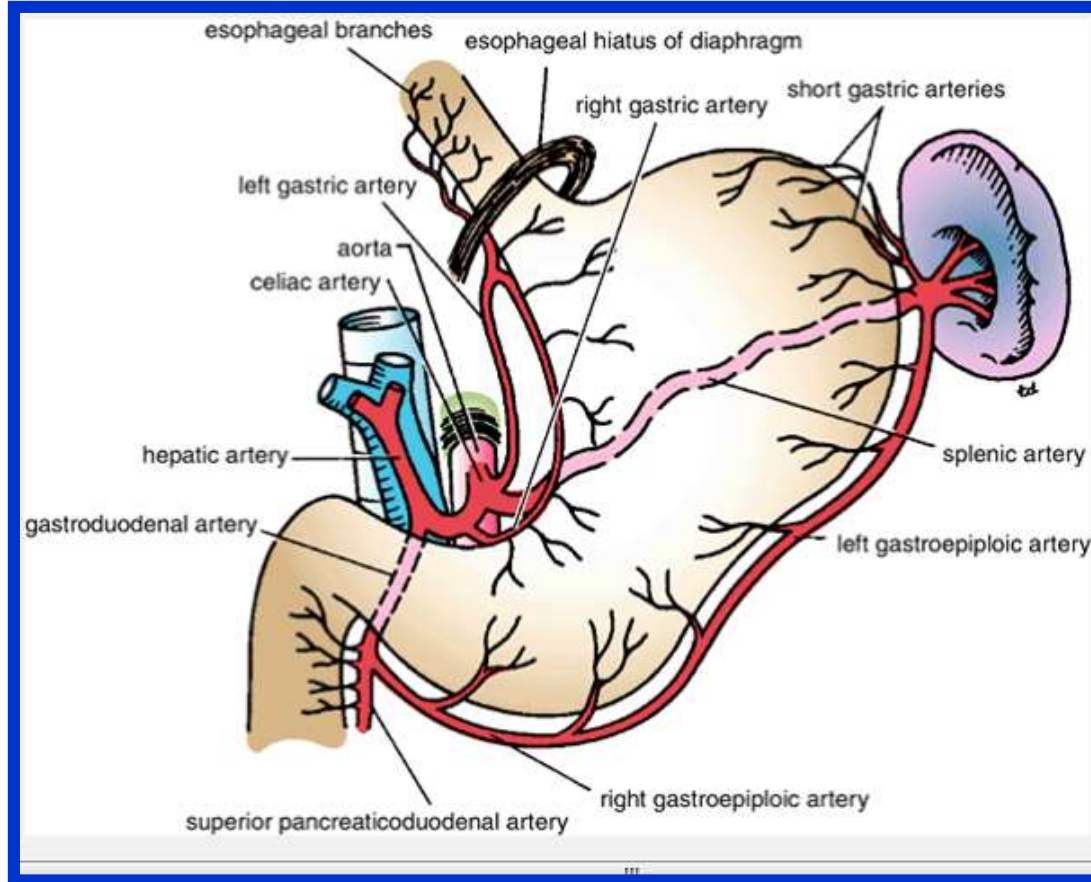

Veins

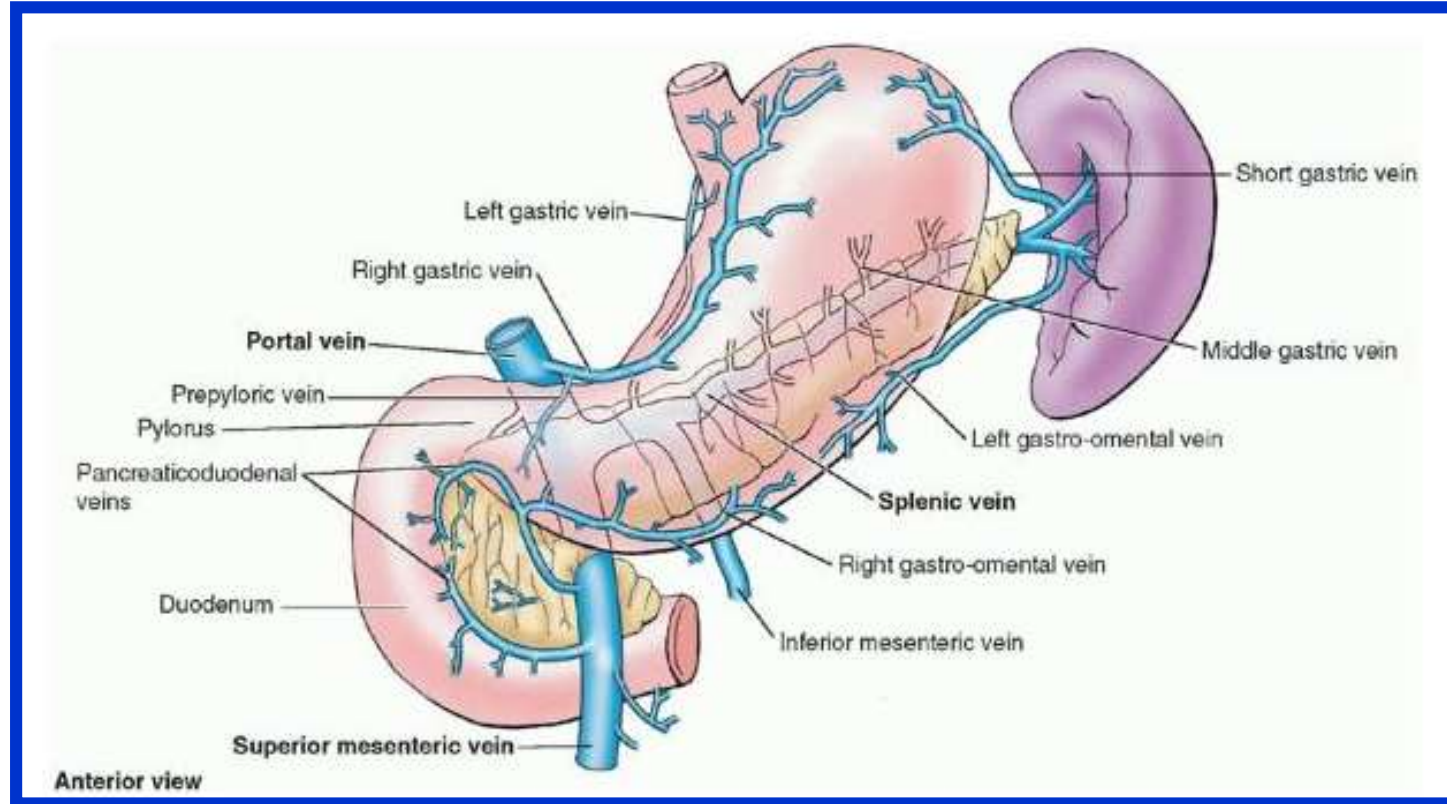

Stomach

Lymph Drainage

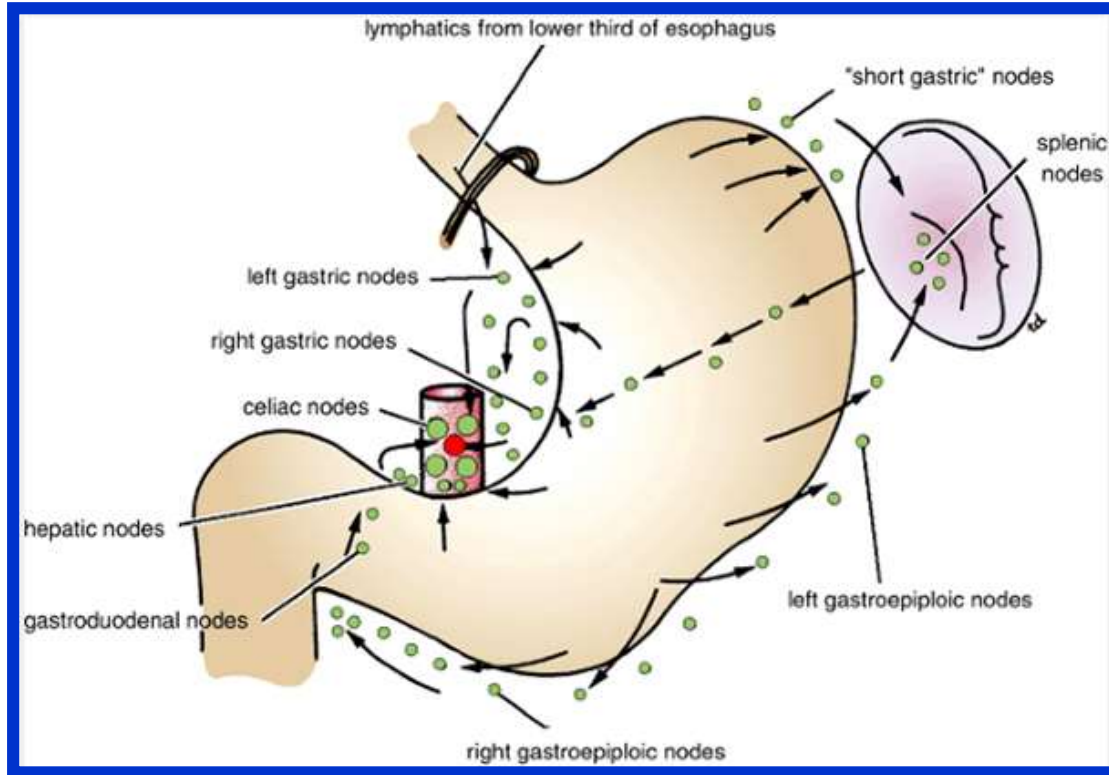

Stomach

Nerve Supply

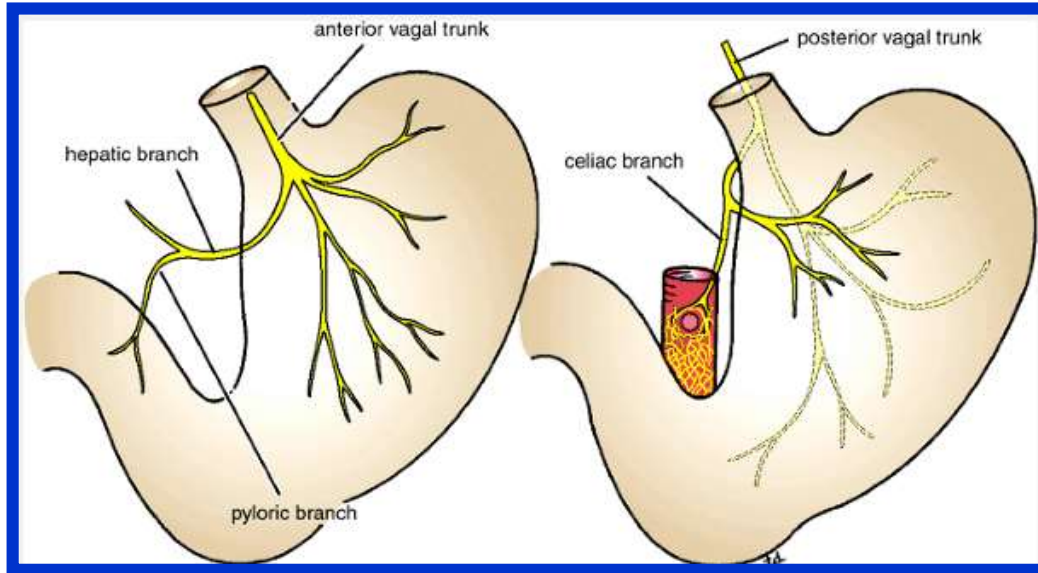

Stomach

Nerve Supply

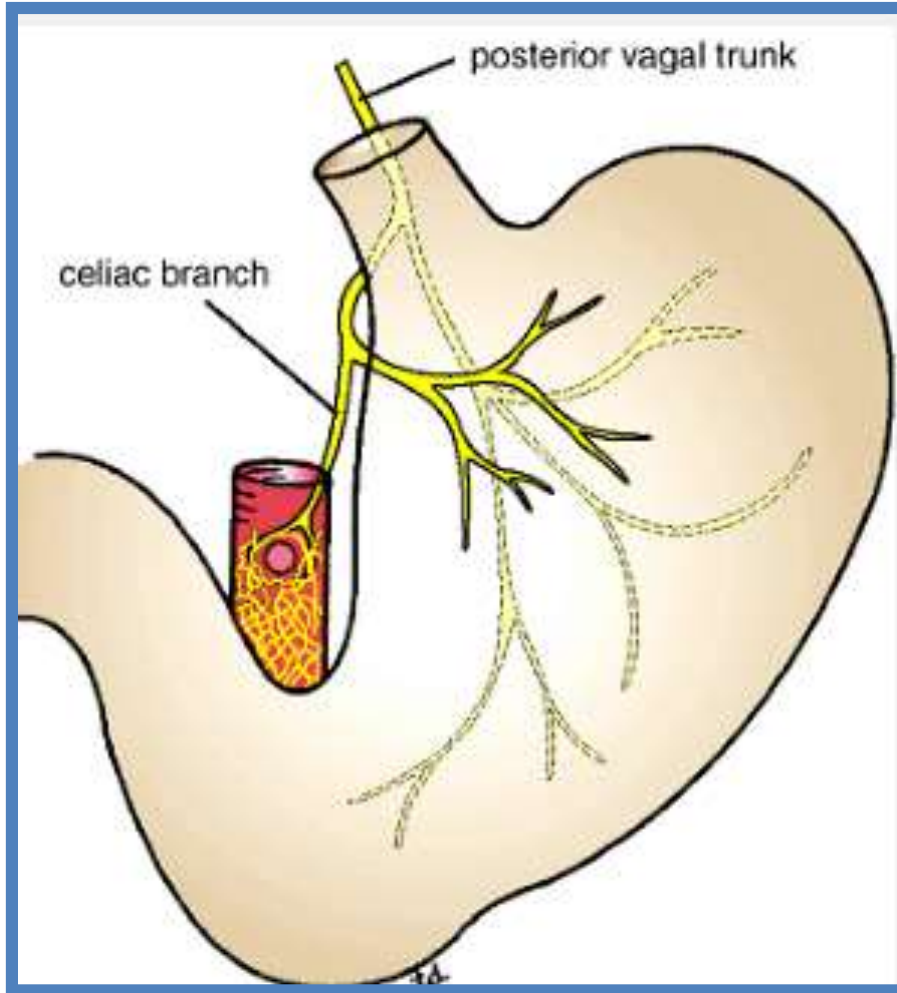

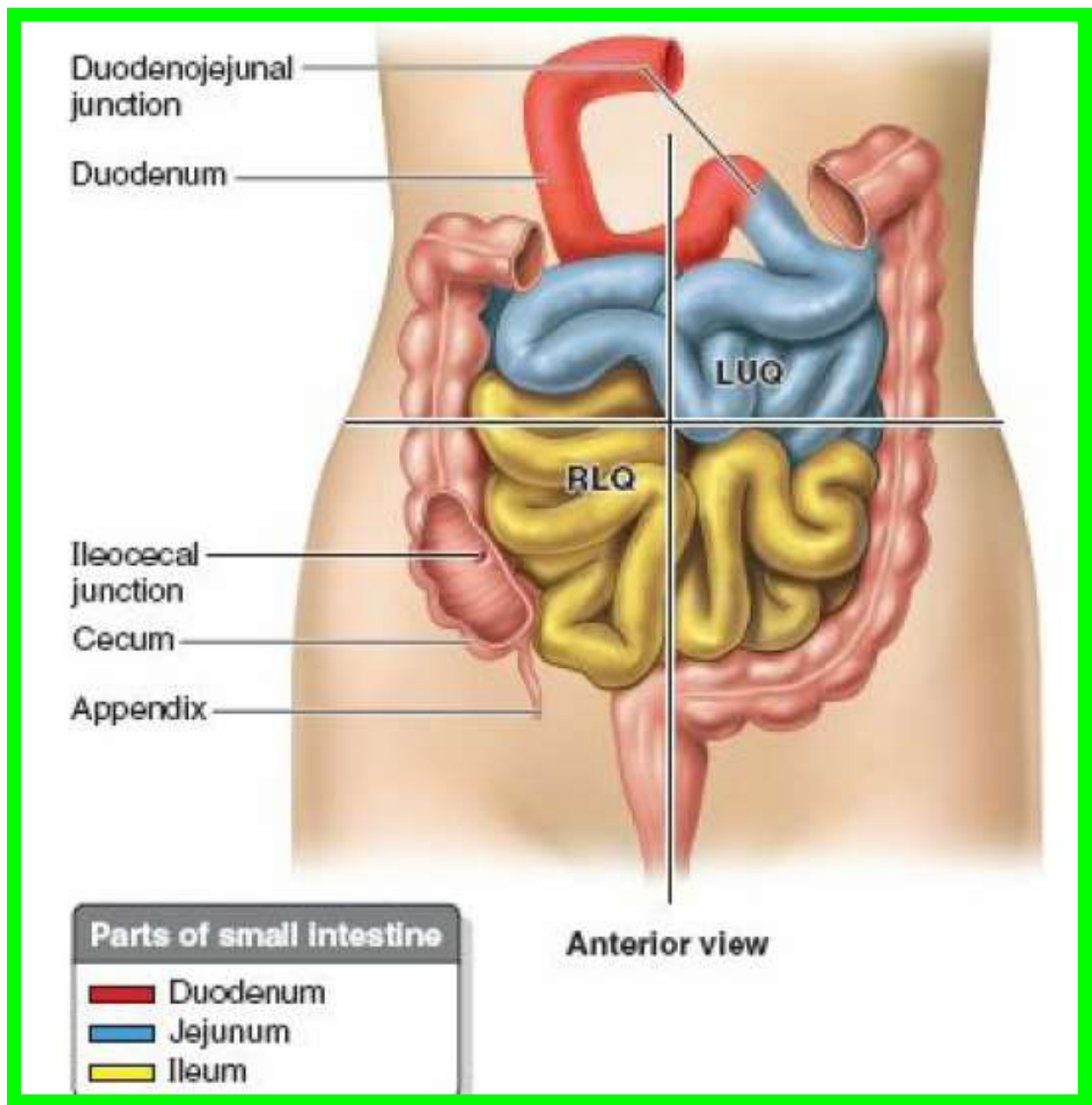

Small Intestine

Dr Aiman Qais AL Maathidy
Wednesday 6 April 2022

Duodenum

- ❖ The duodenum is a **C-shaped tube**, about **10 in. (25 cm)** long, which joins the stomach to the jejunum.
- ❖ It receives the openings of **the bile** and **pancreatic ducts**. The duodenum curves around the head of the pancreas

The first inch (2.5 cm) of the duodenum resembles the stomach in that it is covered on its anterior and posterior surfaces with peritoneum and has **the lesser omentum** attached to its upper border and **the greater omentum** attached to its lower border

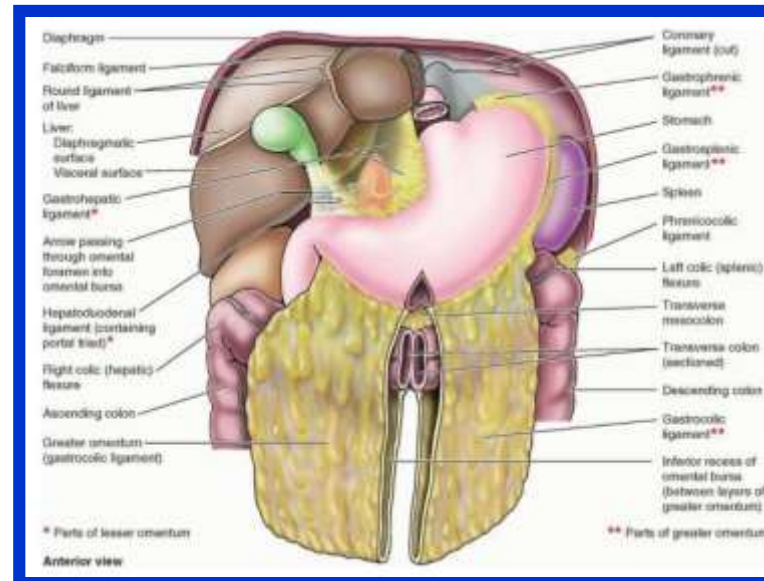
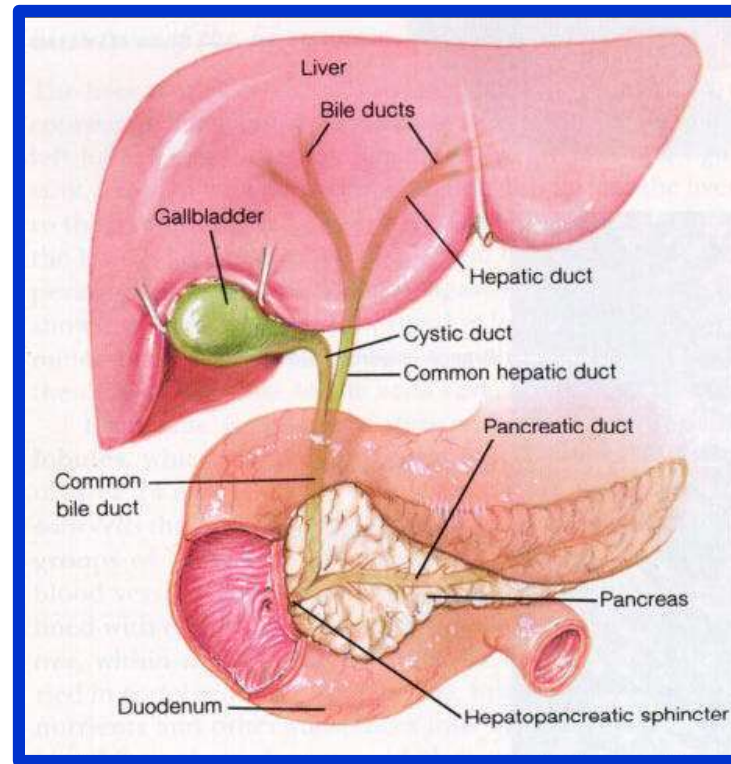

Duodenum

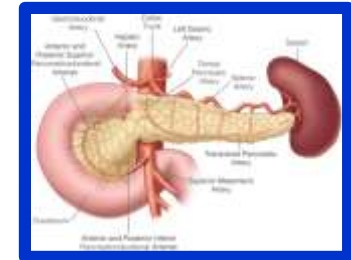
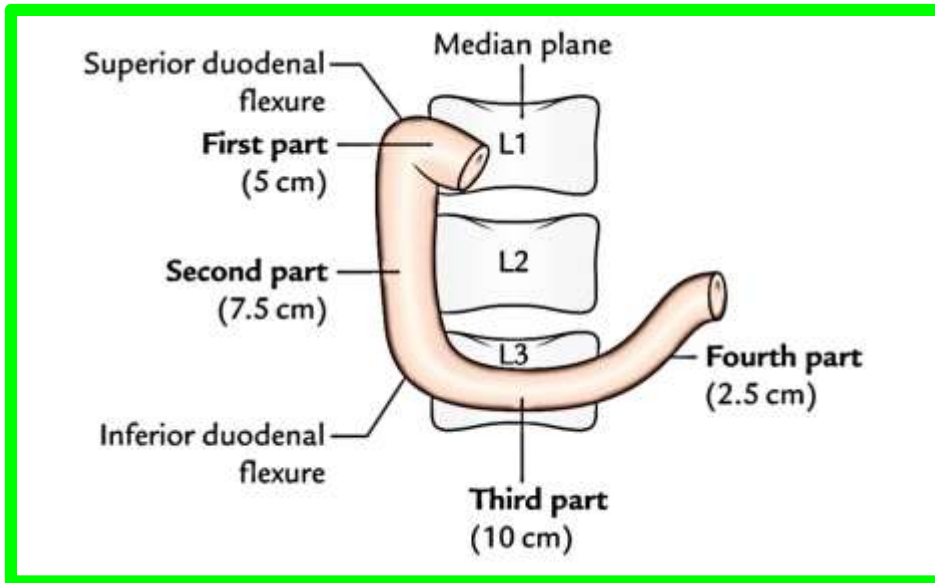
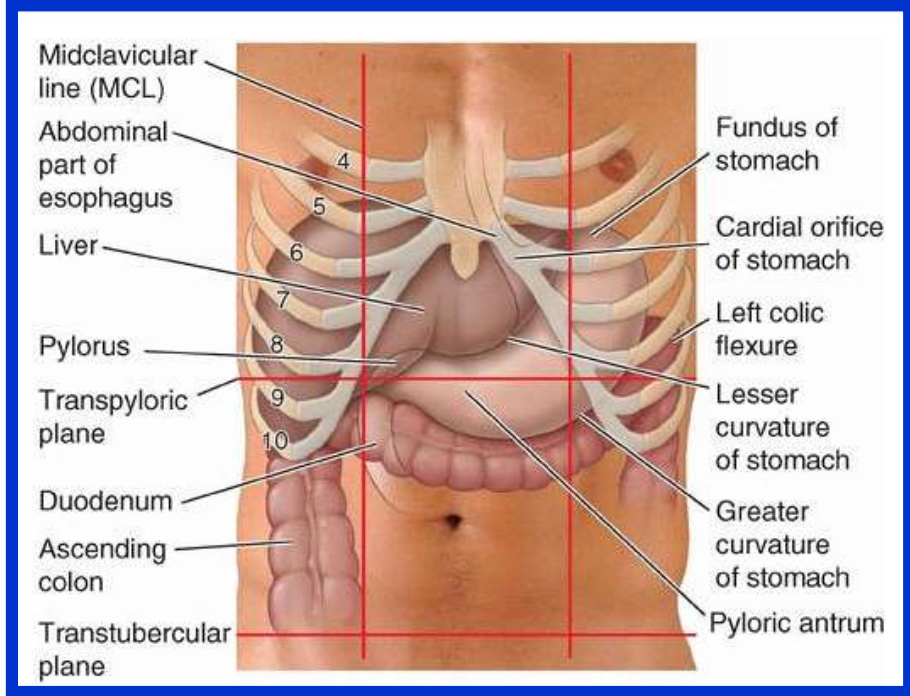

Duodenum

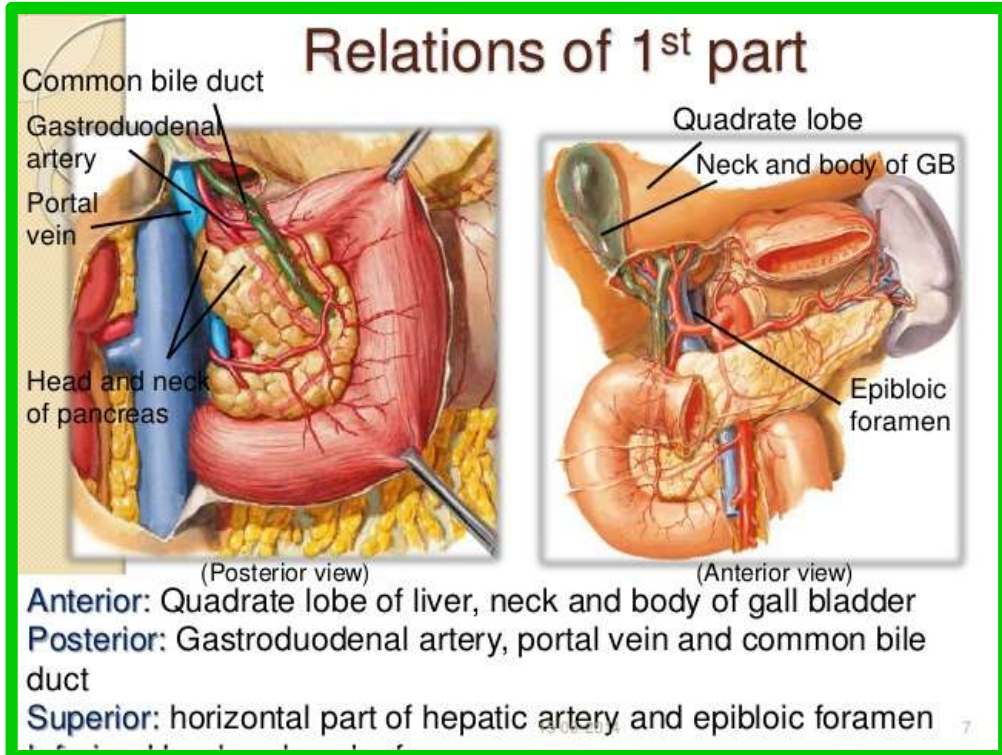
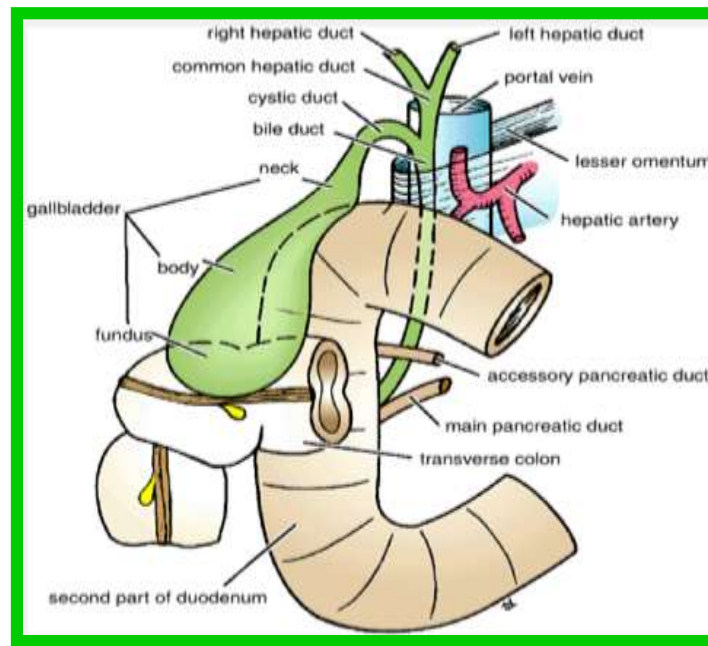

Duodenum

Dr Aiman Qais AL Maathidy
Wednesday 6 April 2022

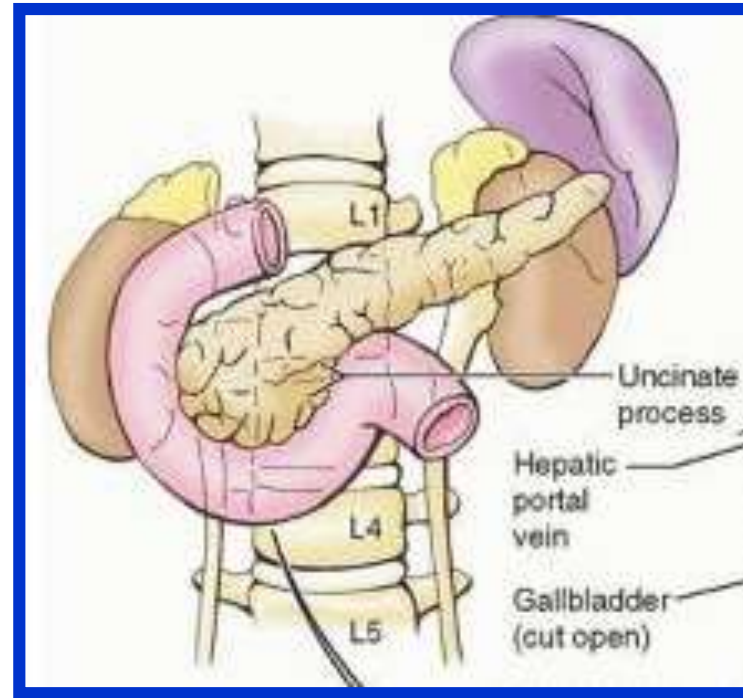
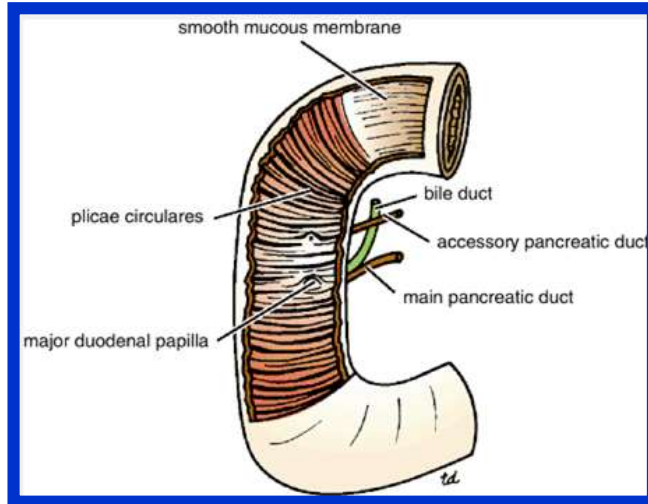

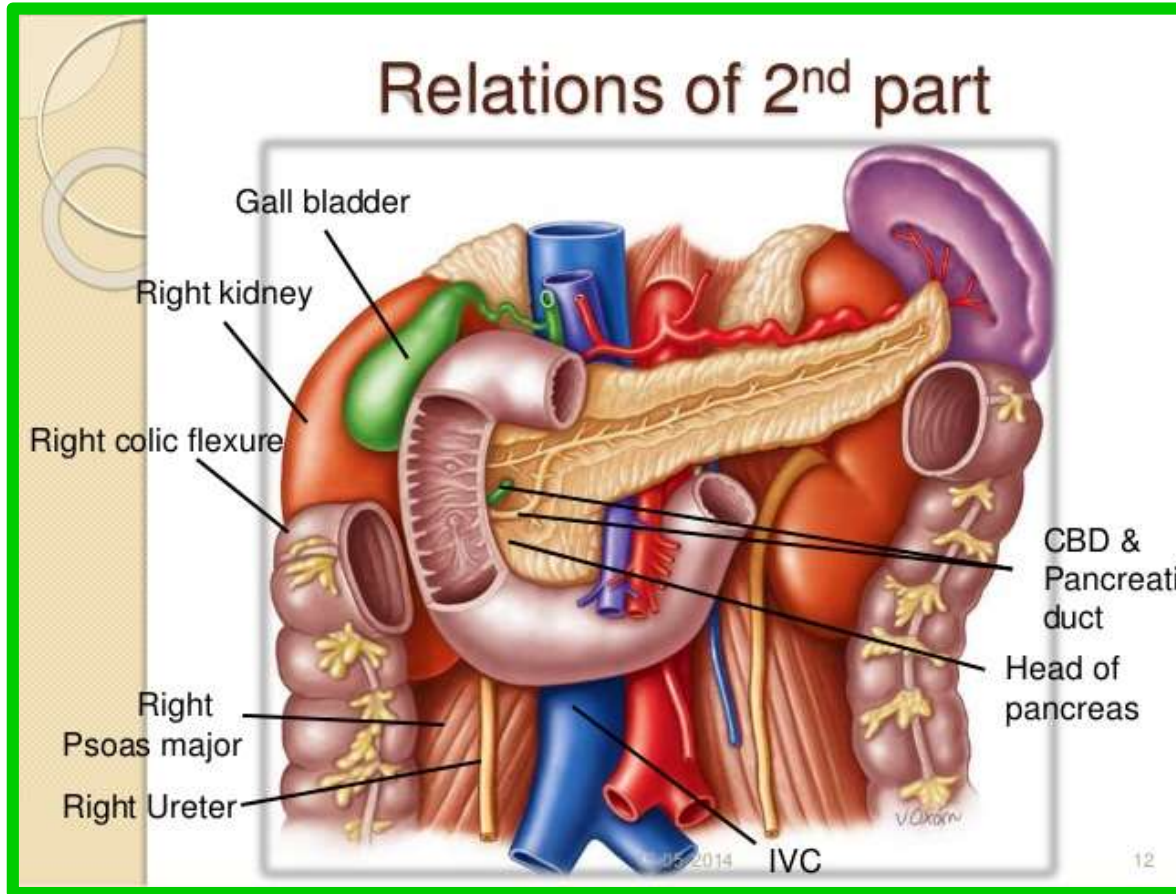

Duodenum

Dr Aiman Qais AL Maathidy

Wednesday 6 April 2022

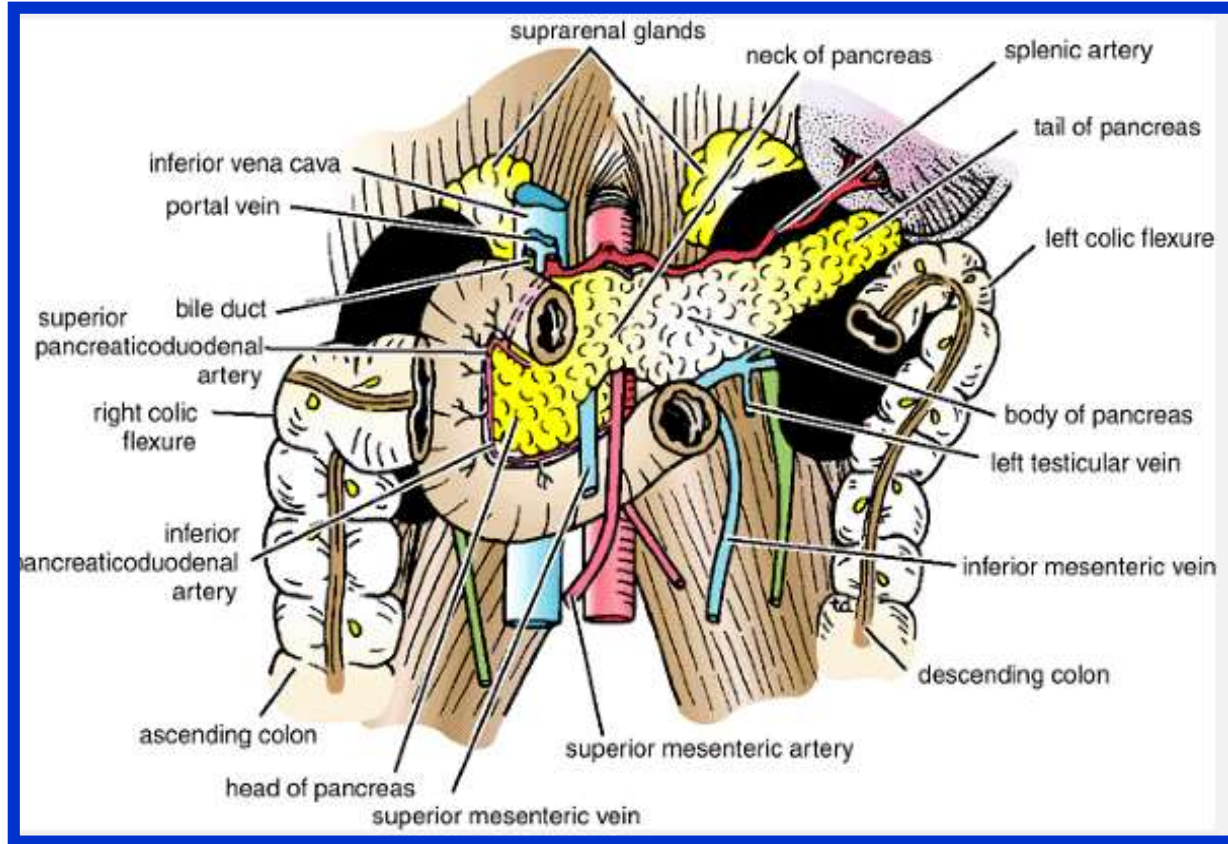

Duodenum

Dr Aiman Qais AL Maathidy
Wednesday 6 April 2022

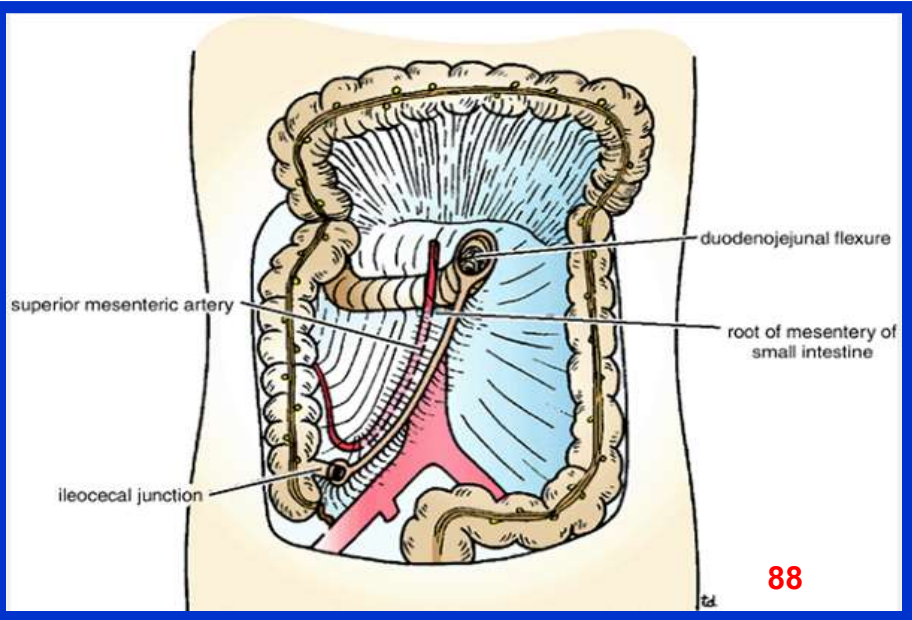
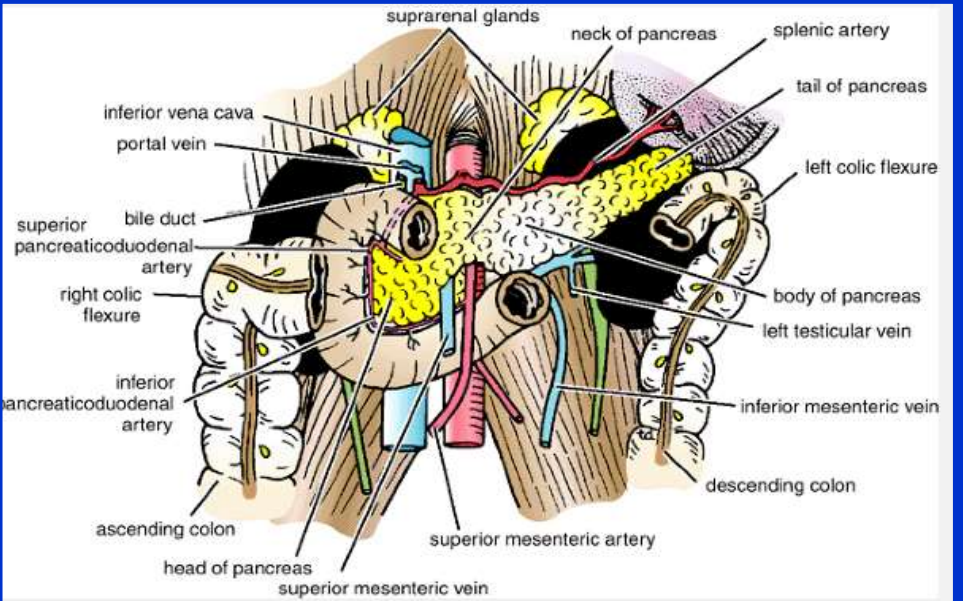

Duodenum

Dr Aiman Qais AL Maathidy

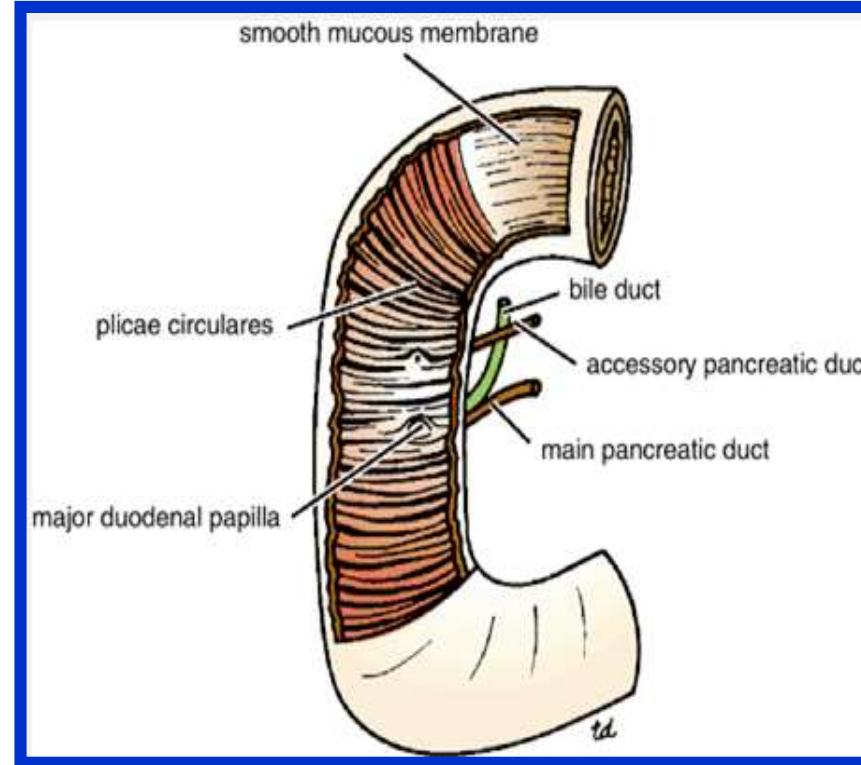
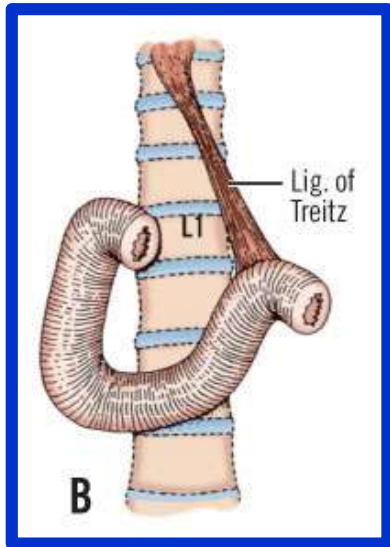

Duodenum

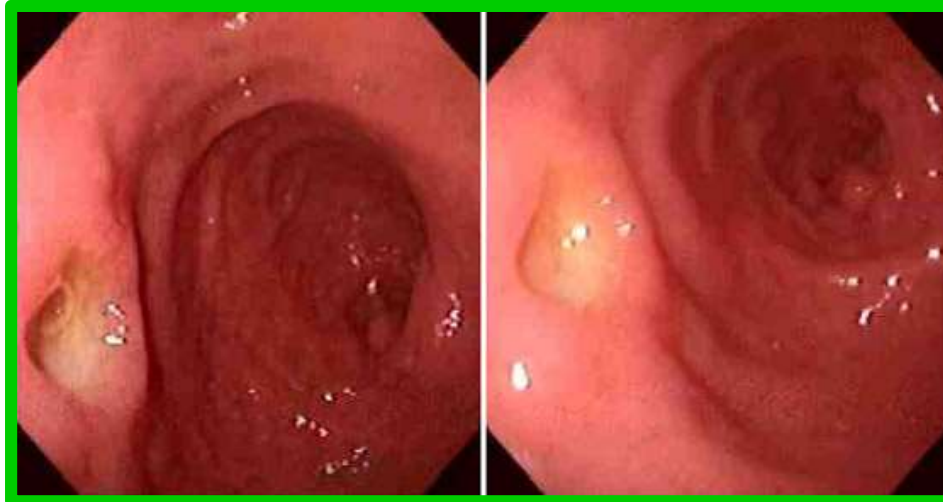
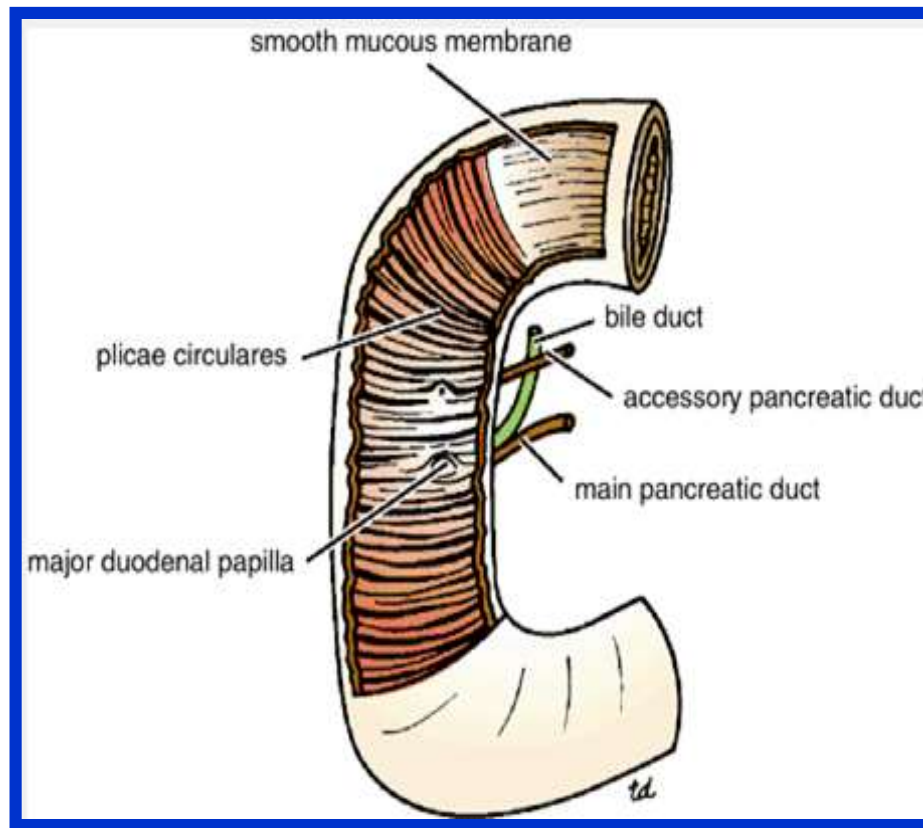

Duodenum

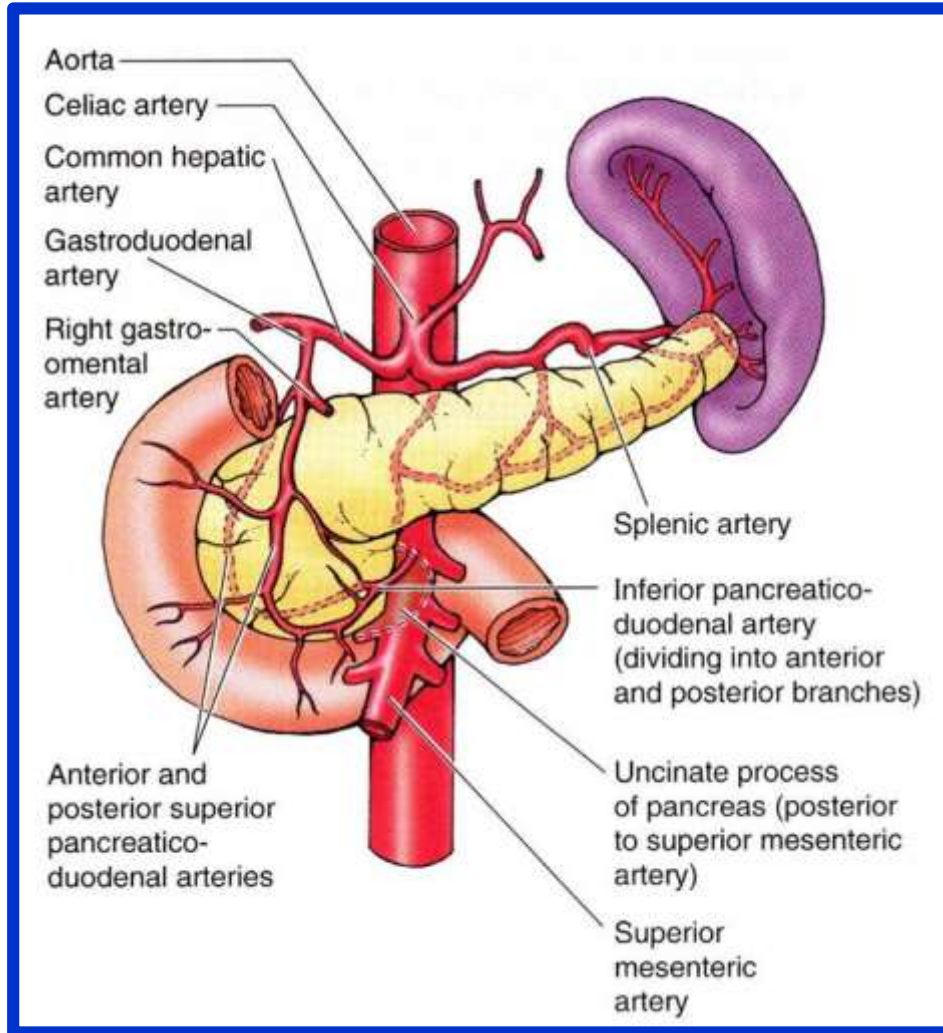

Duodenum

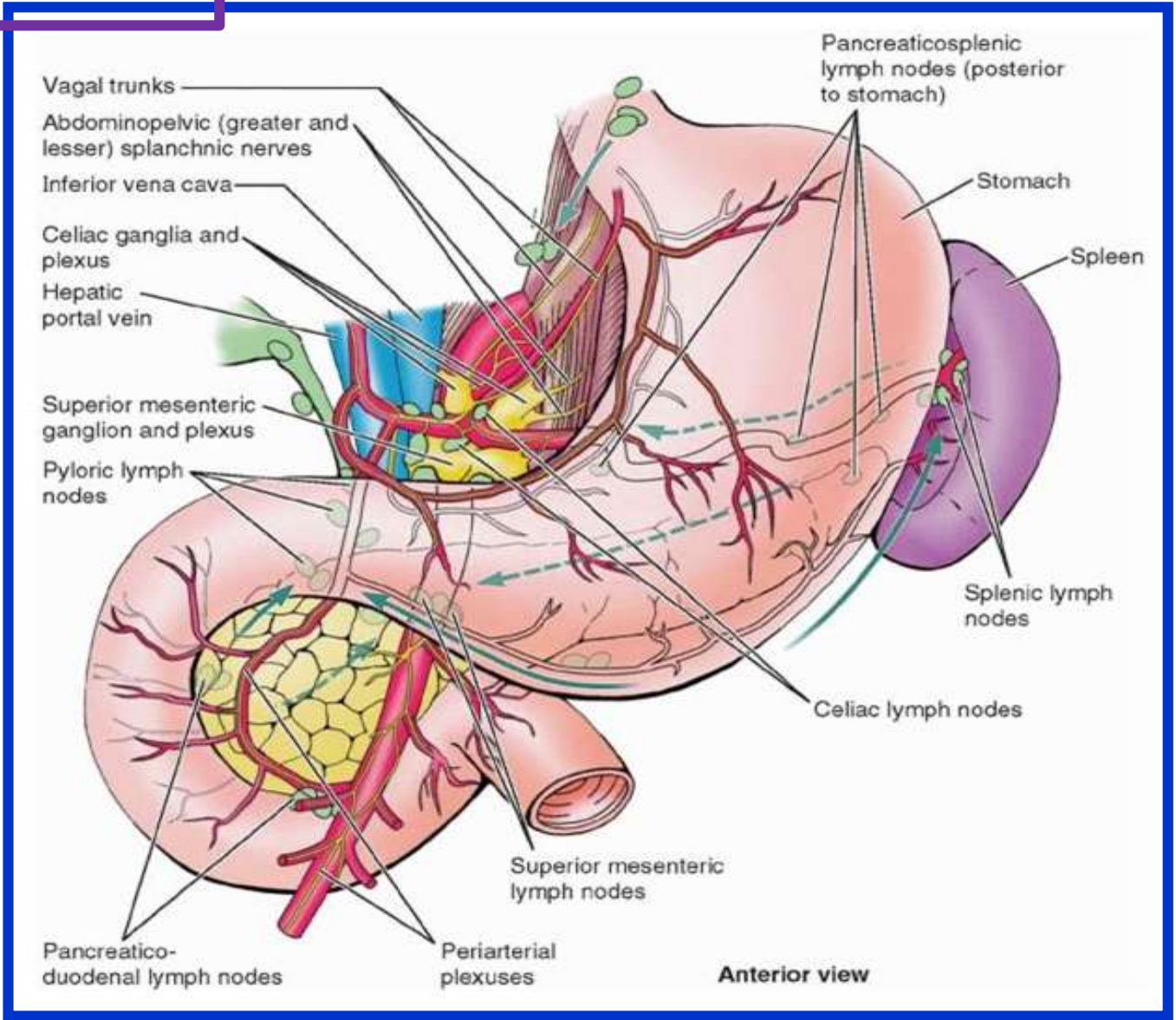

Duodenal ulcers (peptic ulcers) are inflammatory erosions of the duodenal mucosa. Most (65%) duodenal ulcers occur in the posterior wall of the superior part of the duodenum within 3 cm of the pylorus.

Occasionally, an ulcer perforates the duodenal wall, permitting the contents to enter the peritoneal cavity and causing peritonitis.

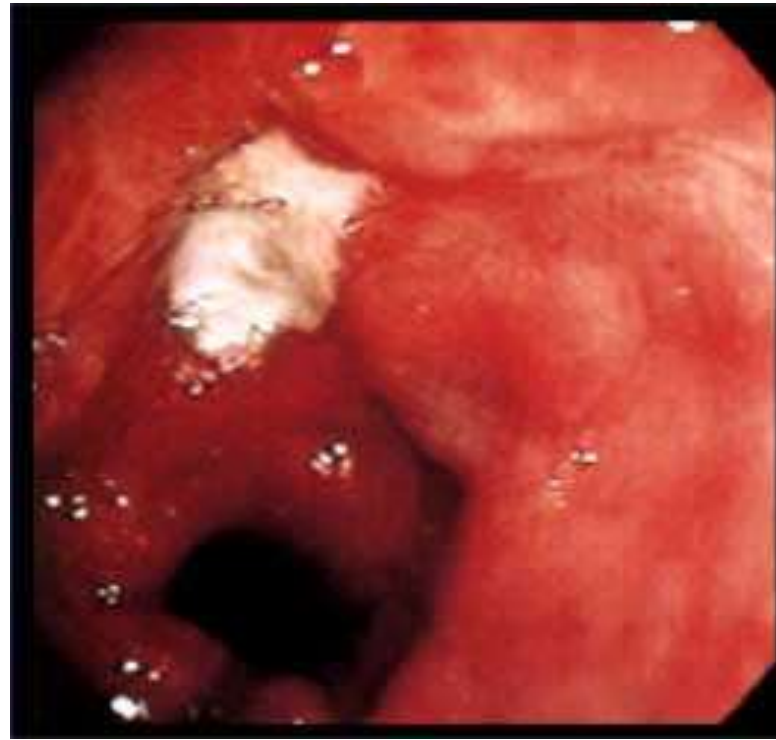

Although **bleeding from duodenal ulcers** commonly occurs, erosion of **the gastroduodenal artery** (a posterior relation of the superior part of the duodenum) by a duodenal ulcer results in severe hemorrhage into the peritoneal cavity and subsequent peritonitis

Jejunum and Ileum

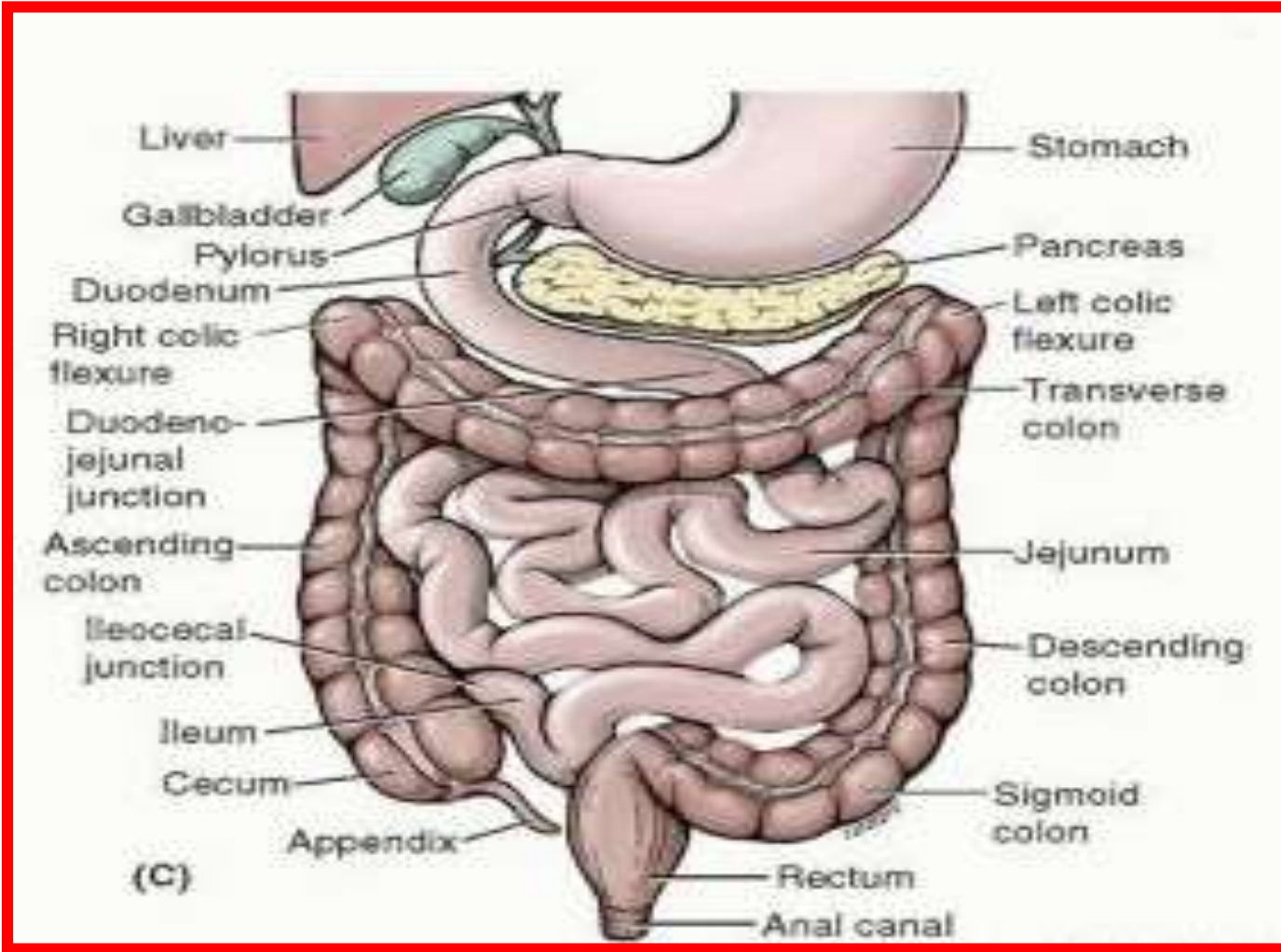

Jejunum and Ileum

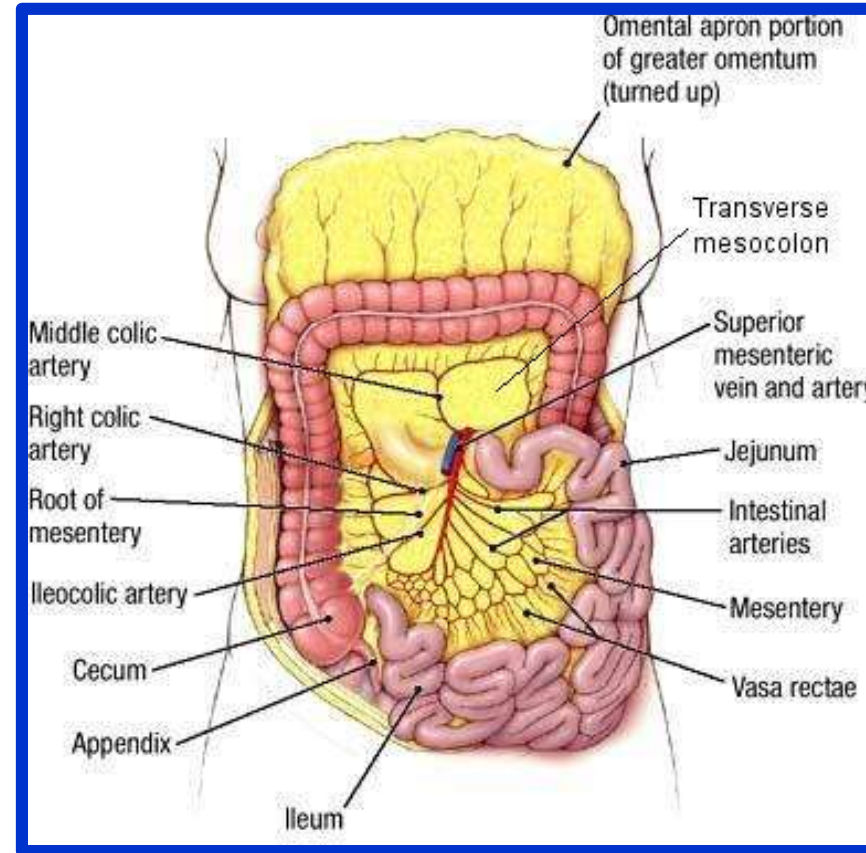
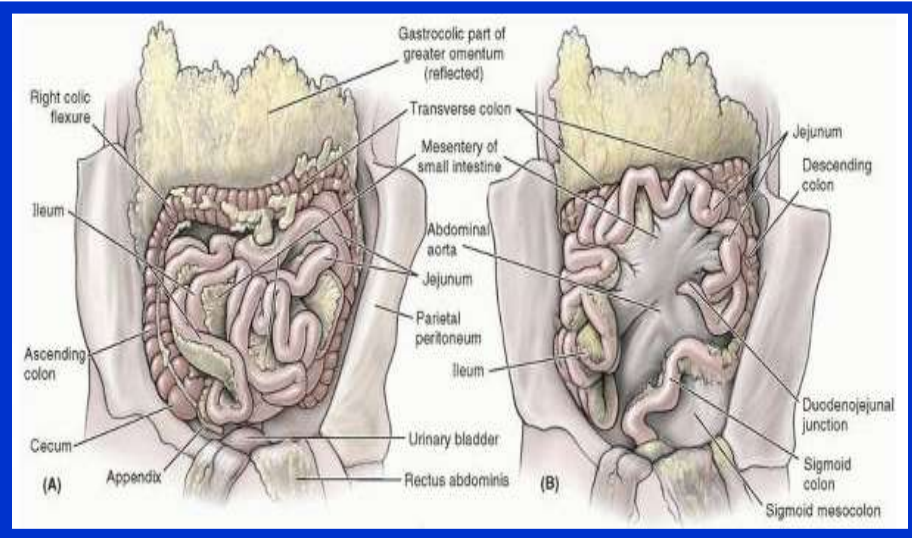

Jejunum and Ileum

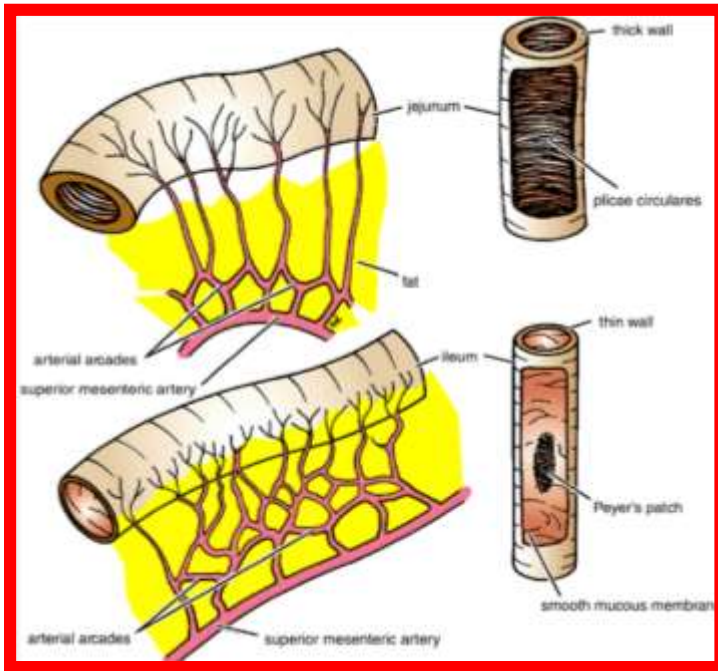
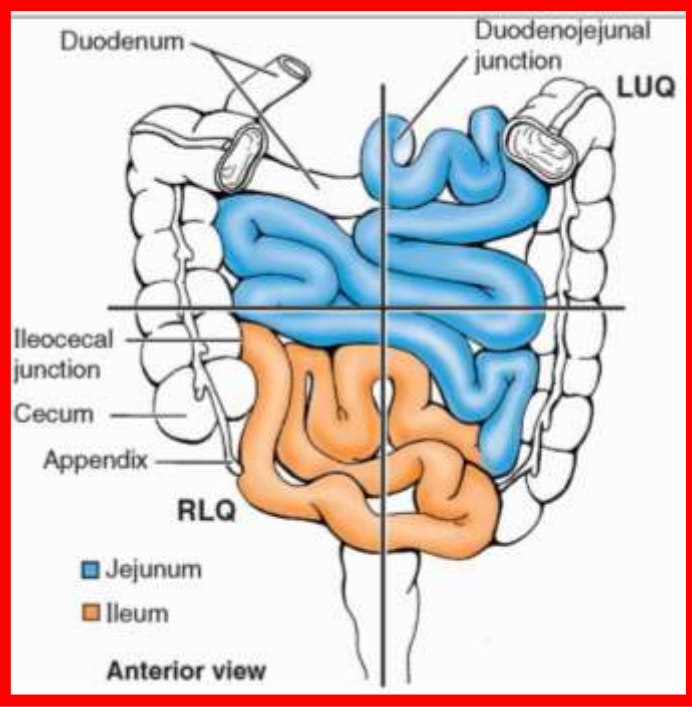

Jejunum and Ileum

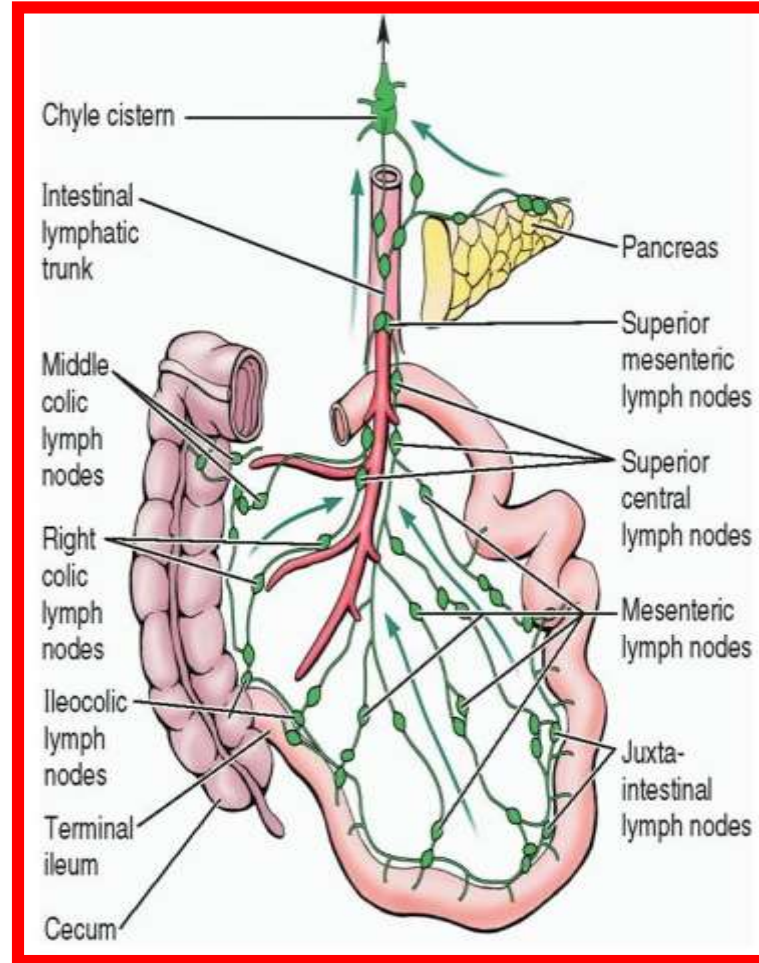
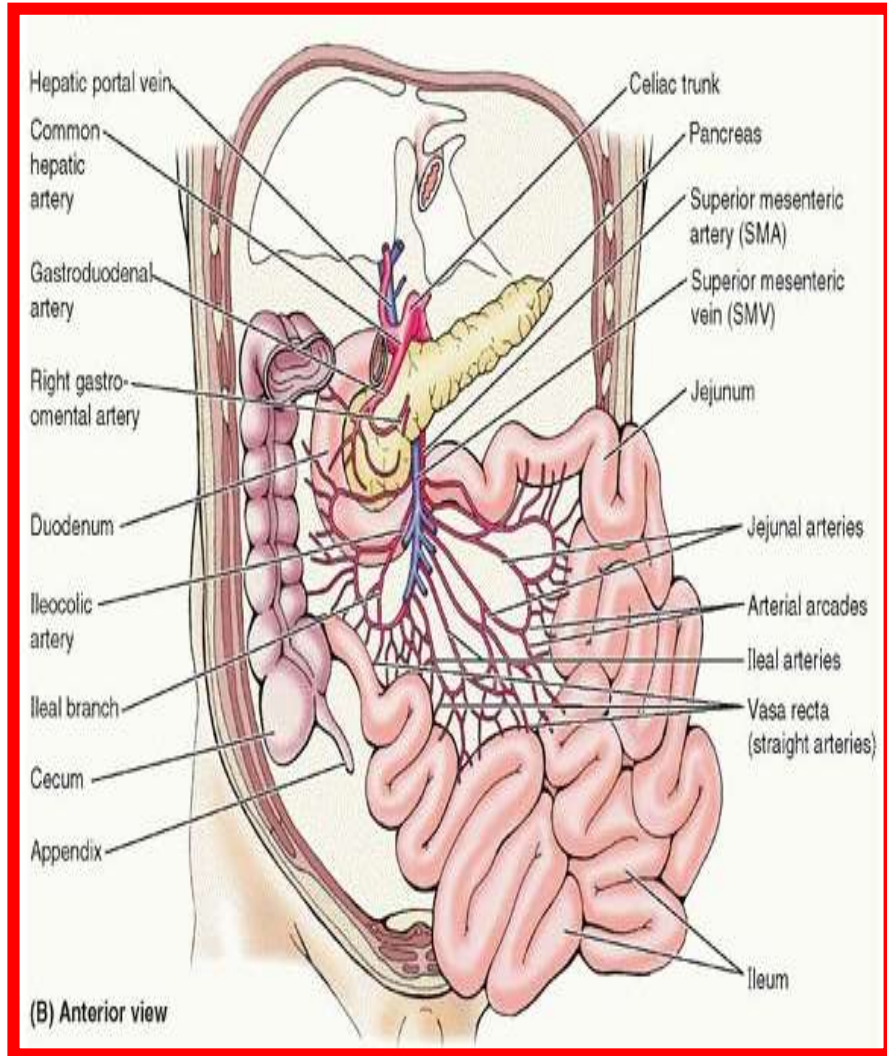

Jejunum and Ileum

Nerve Supp

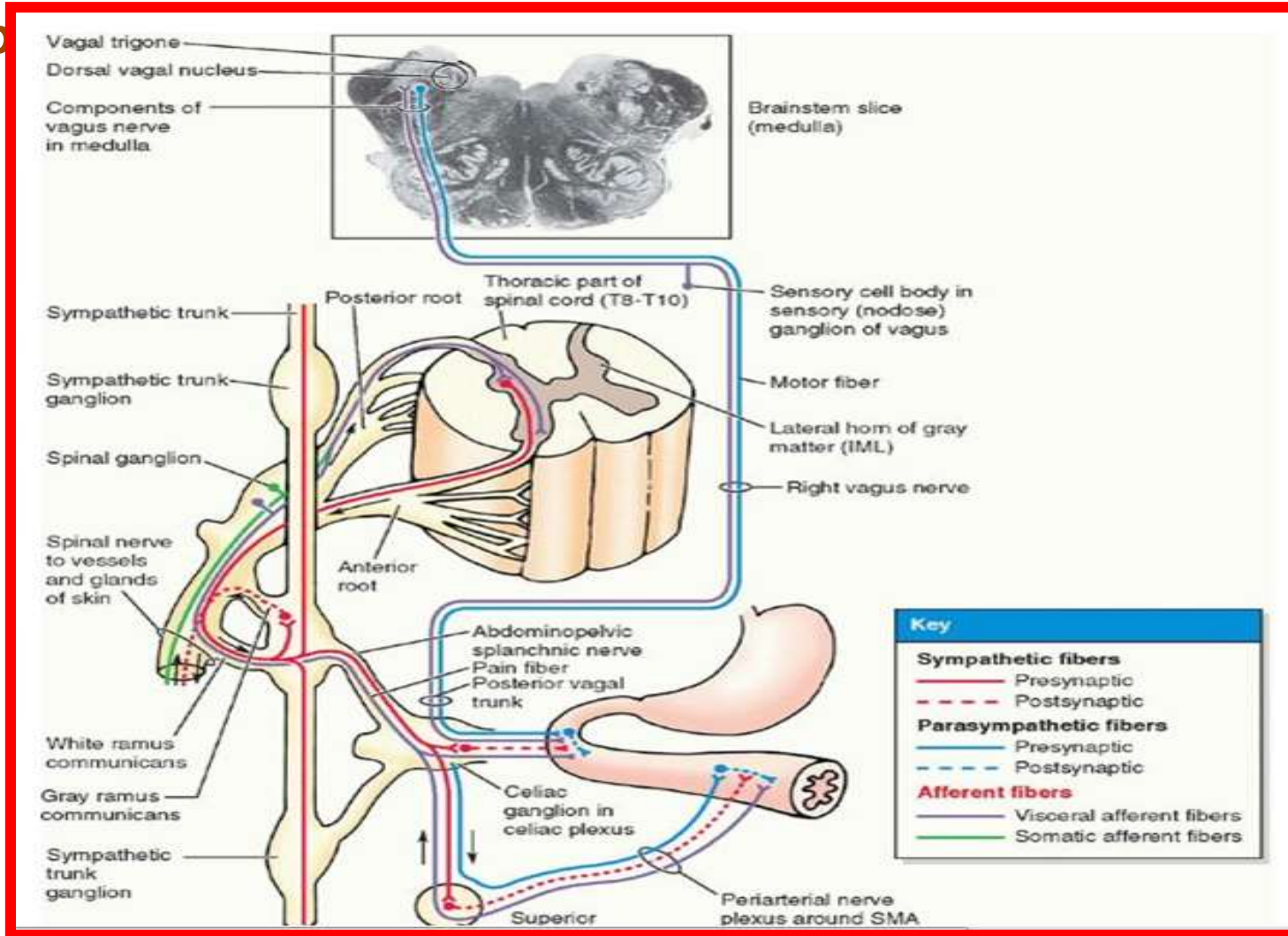

Ileal Diverticulum

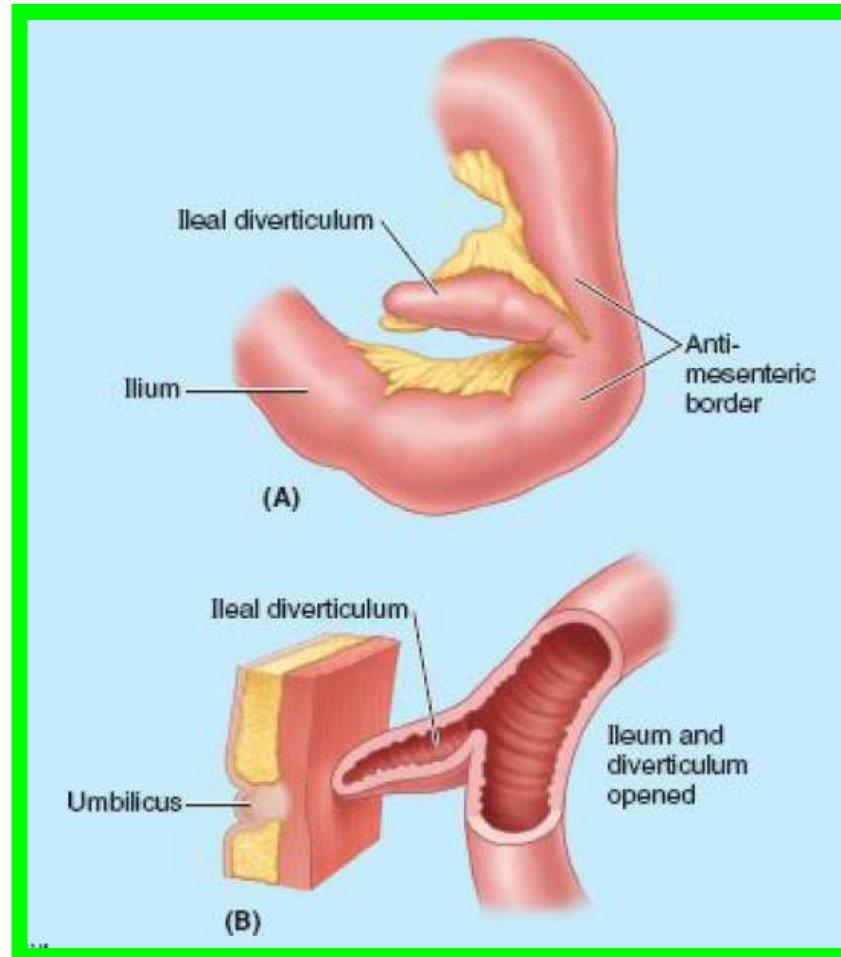

Ischemia of Intestine

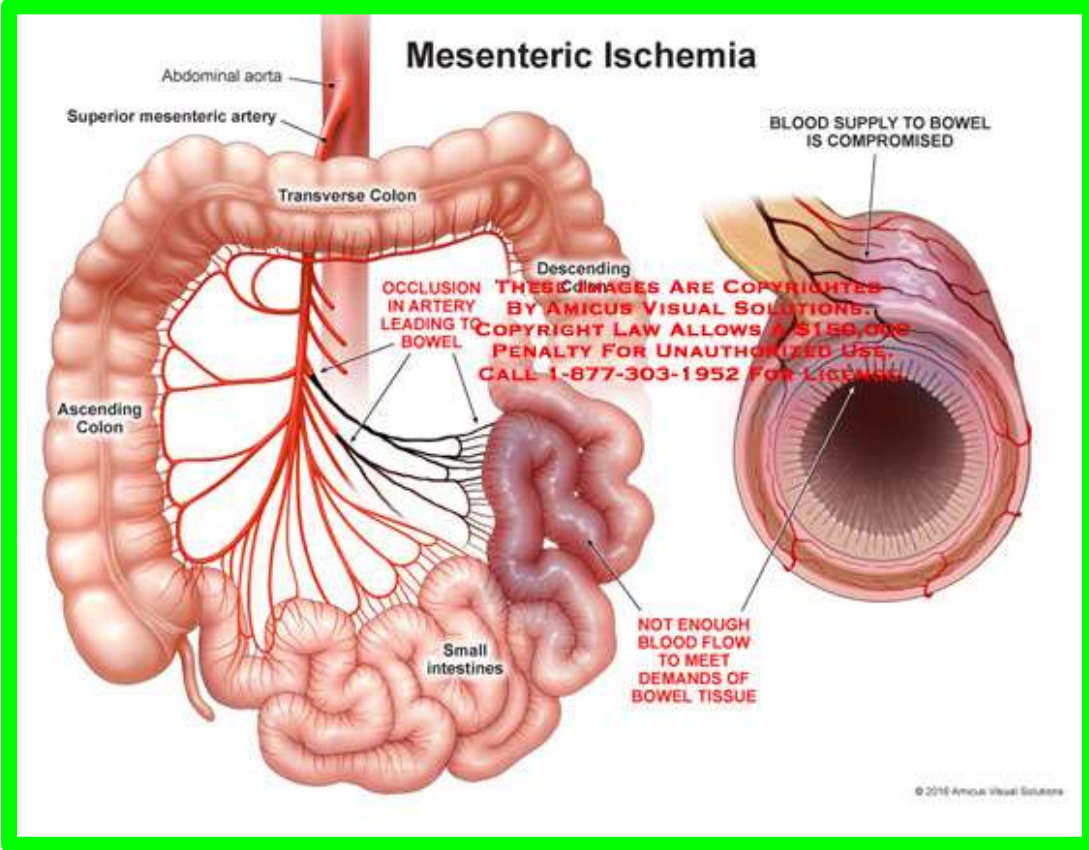

Large Intestine

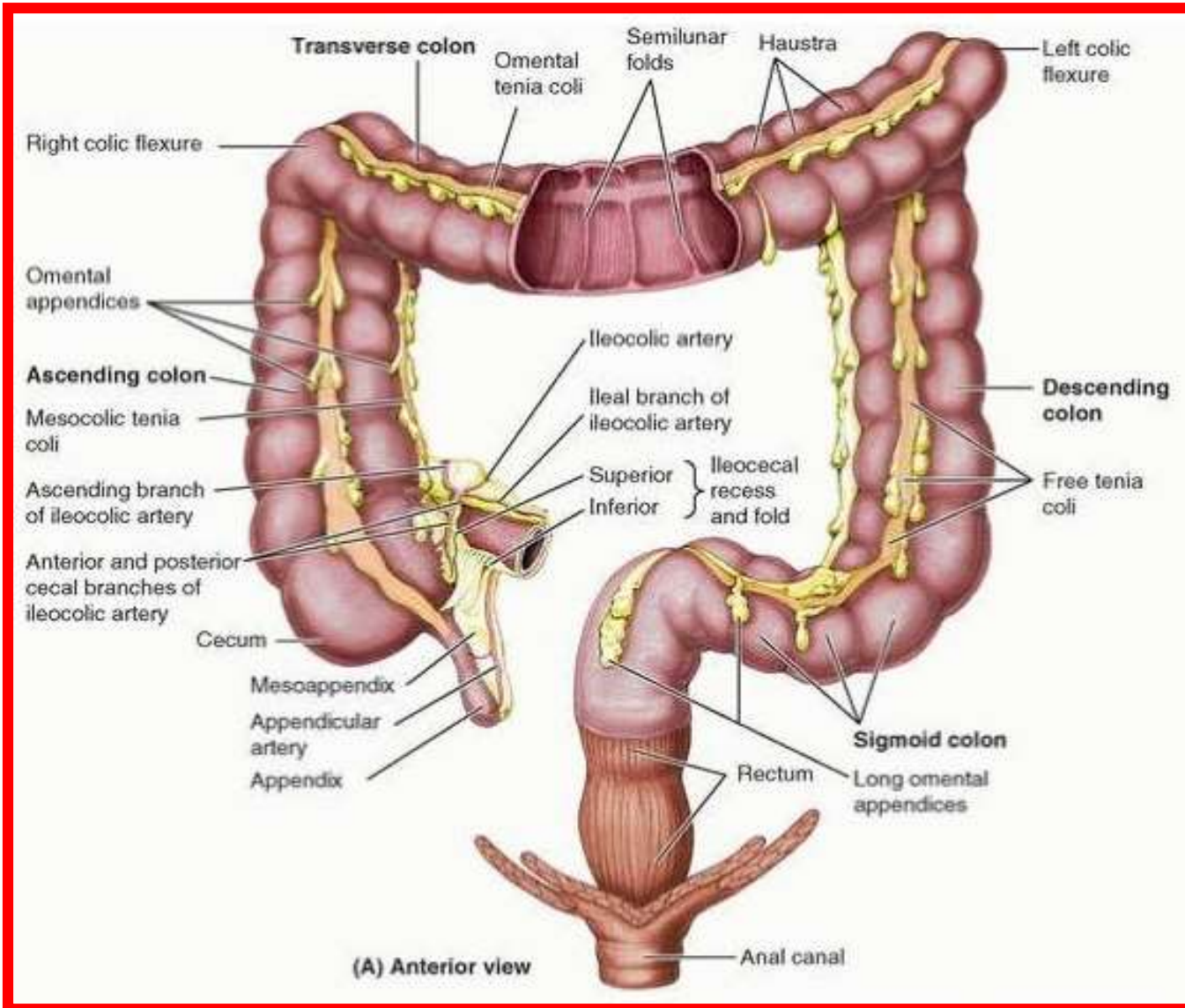

Large Intestine

Cecum

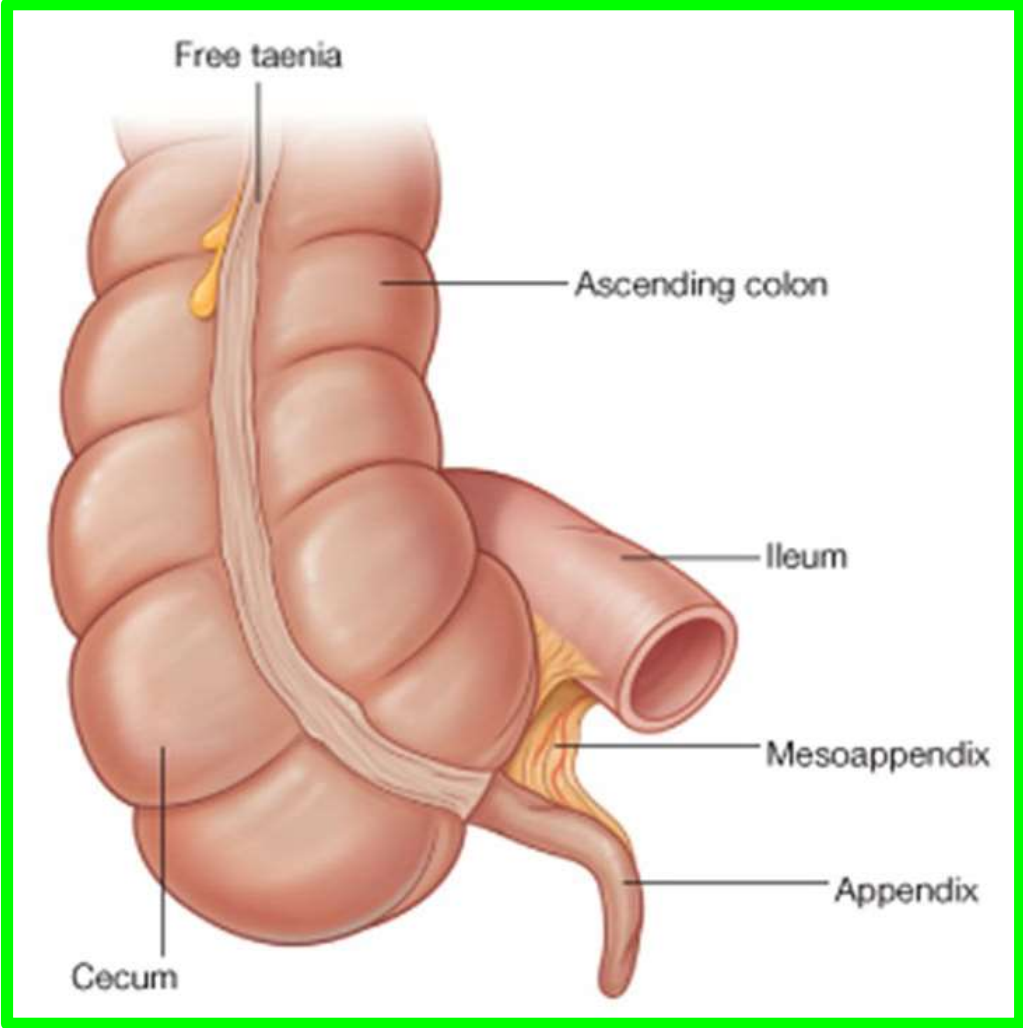

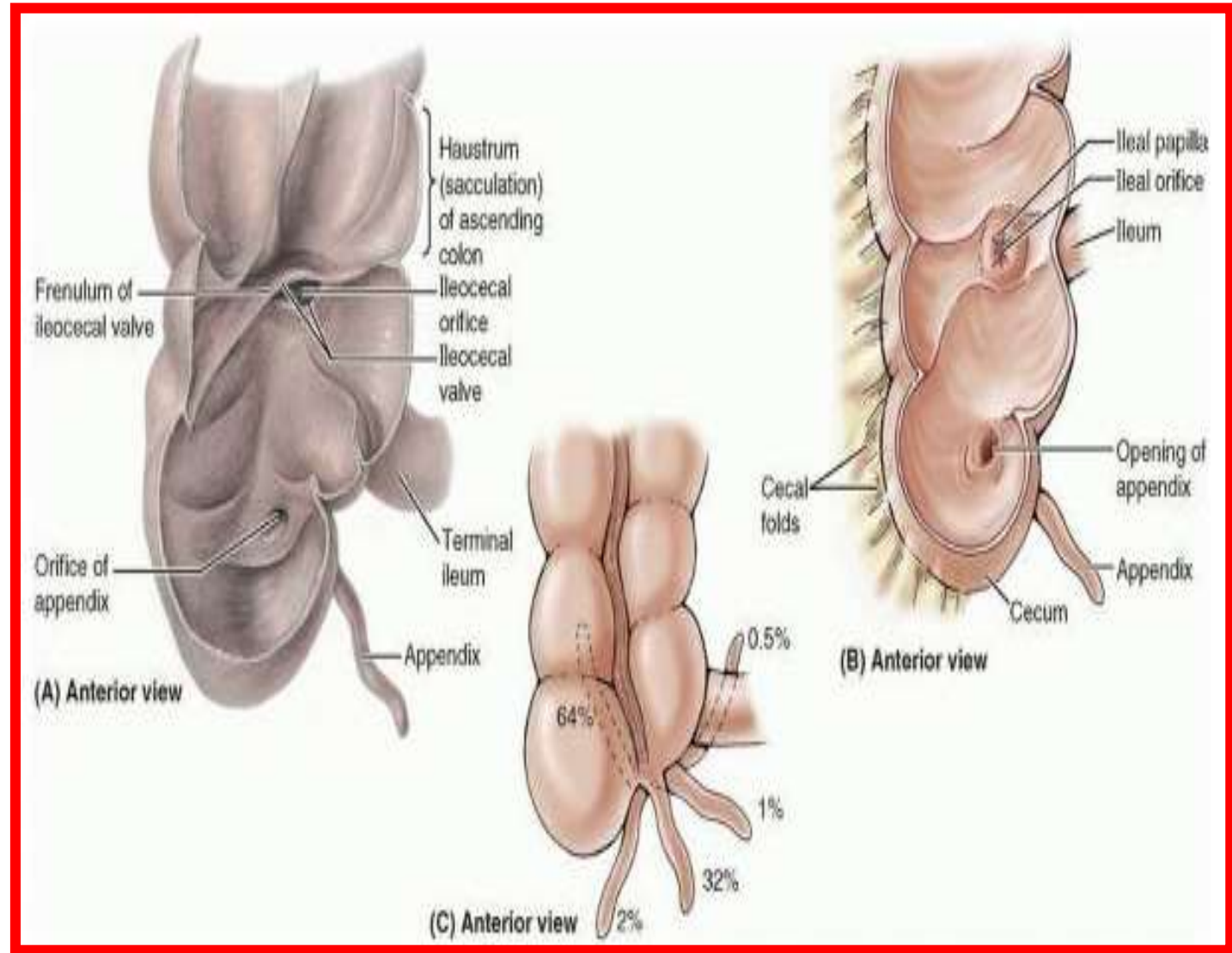

Cecum

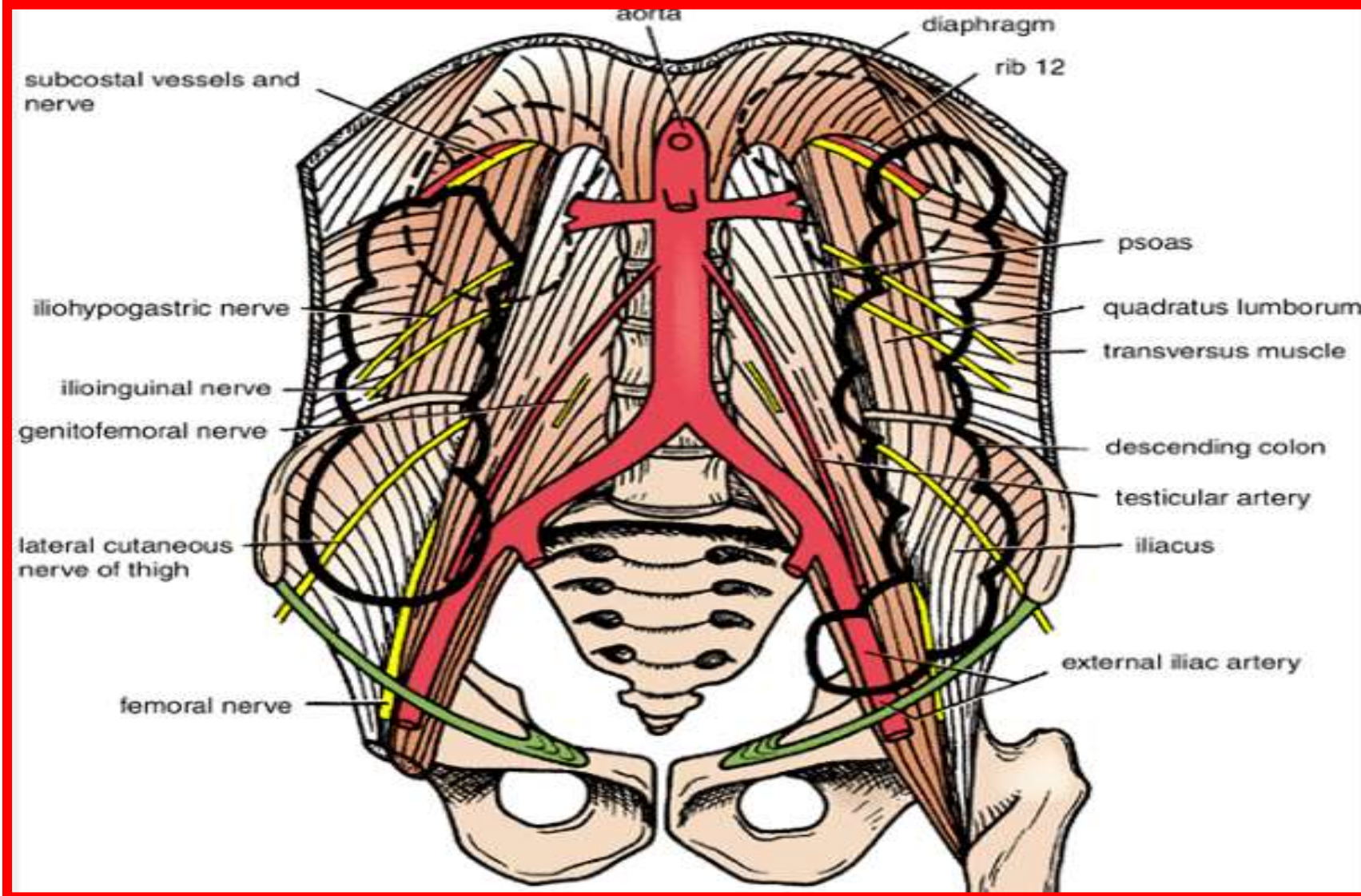

Large Intestine

Cecum

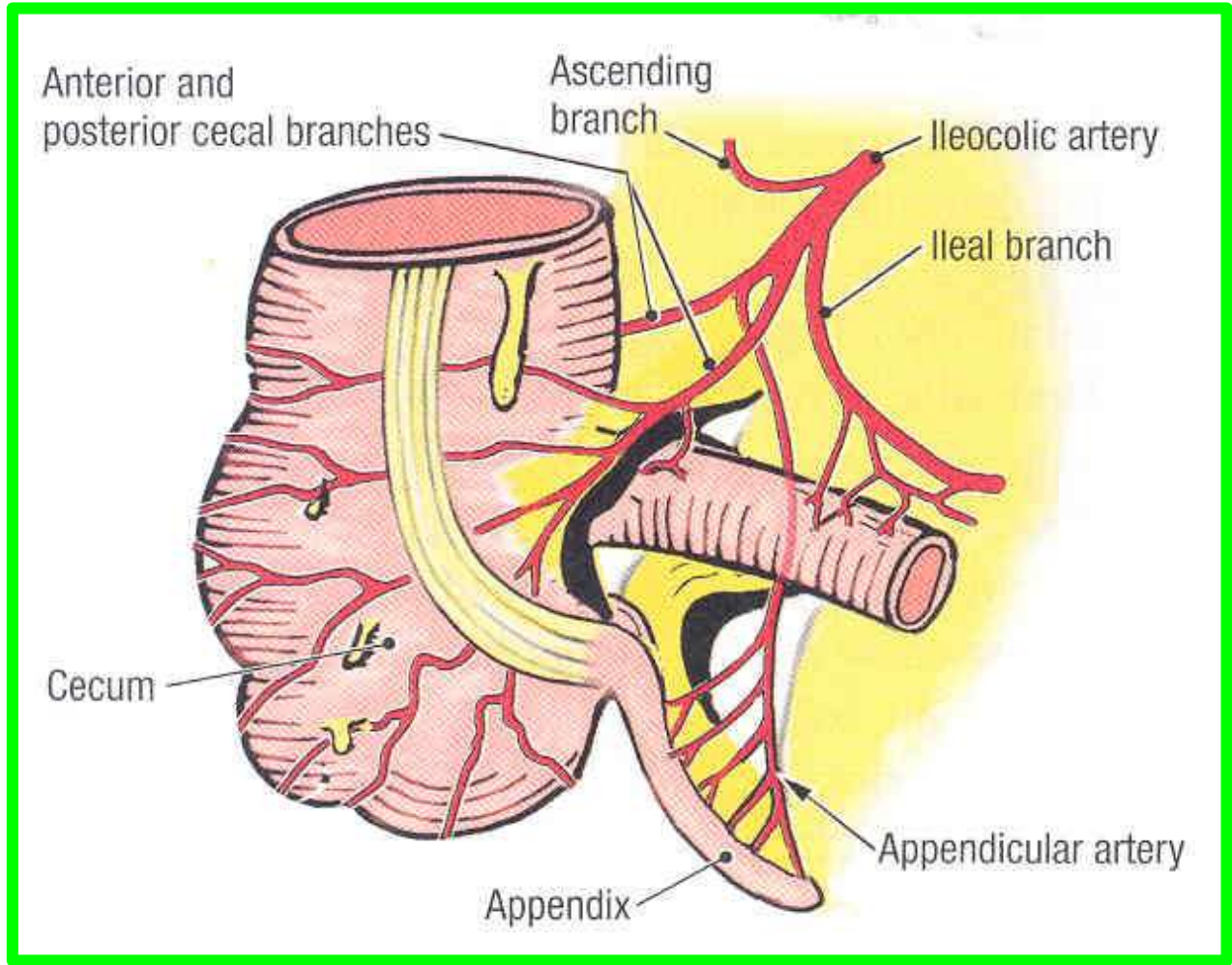

Cecum

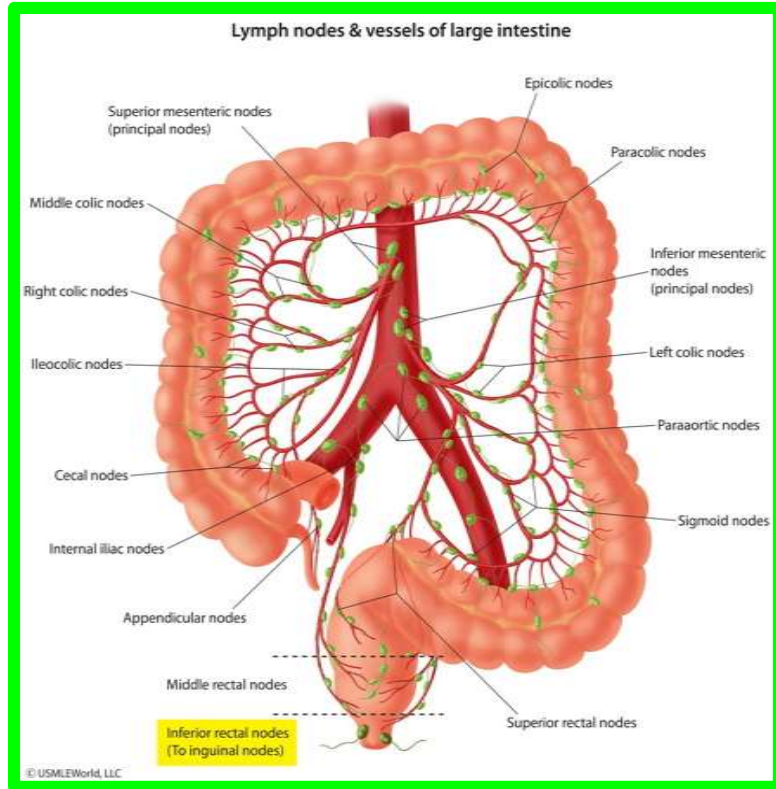
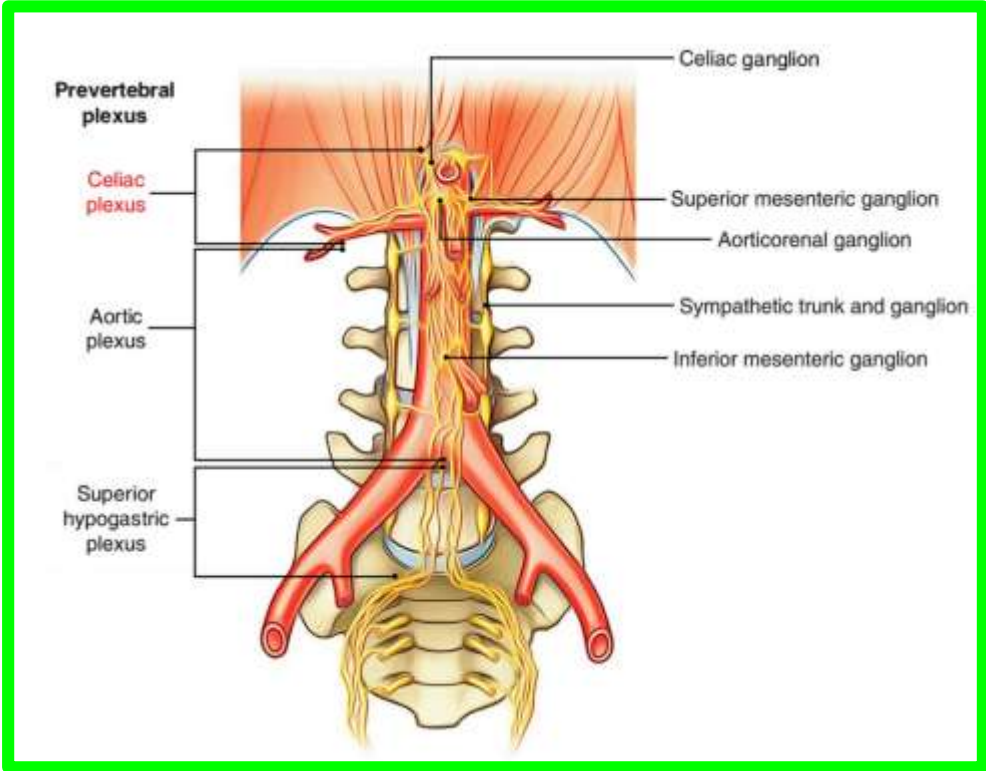

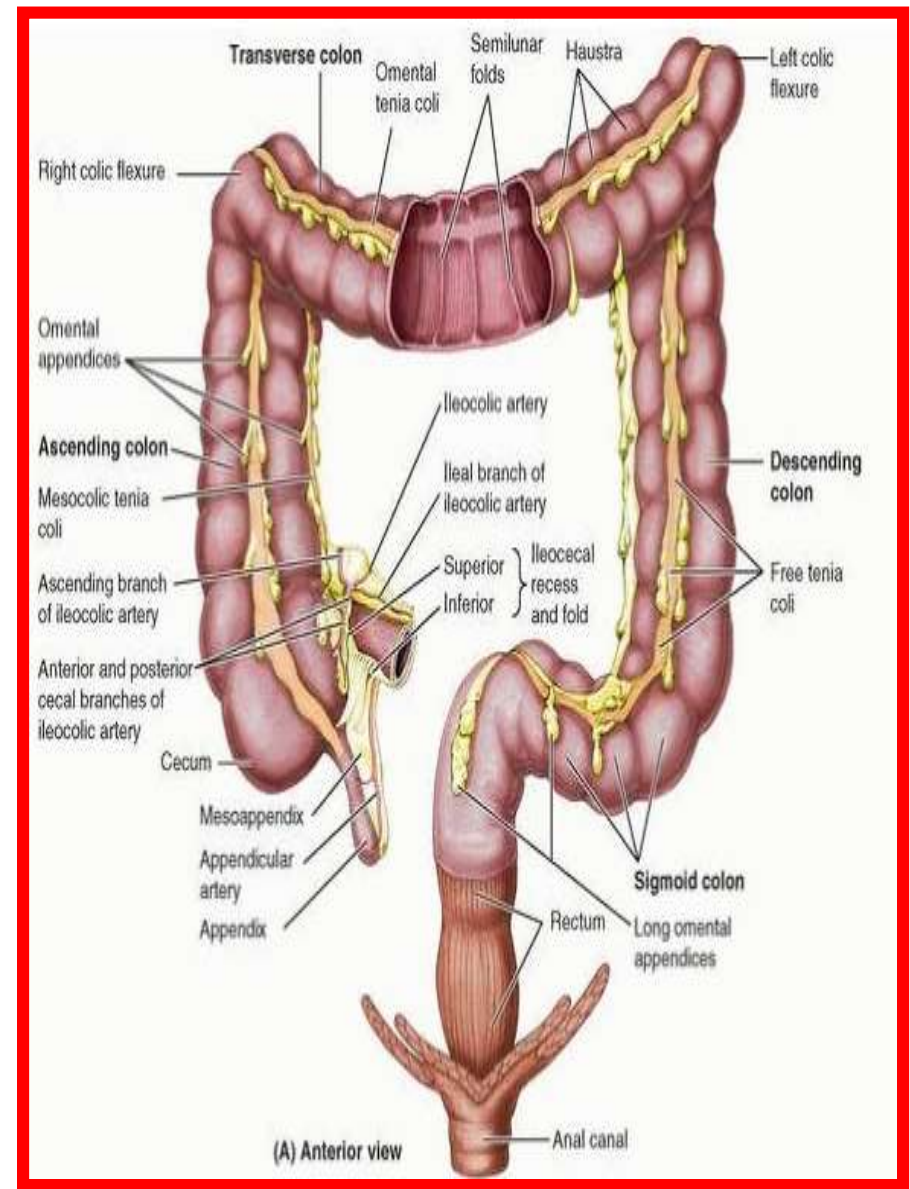
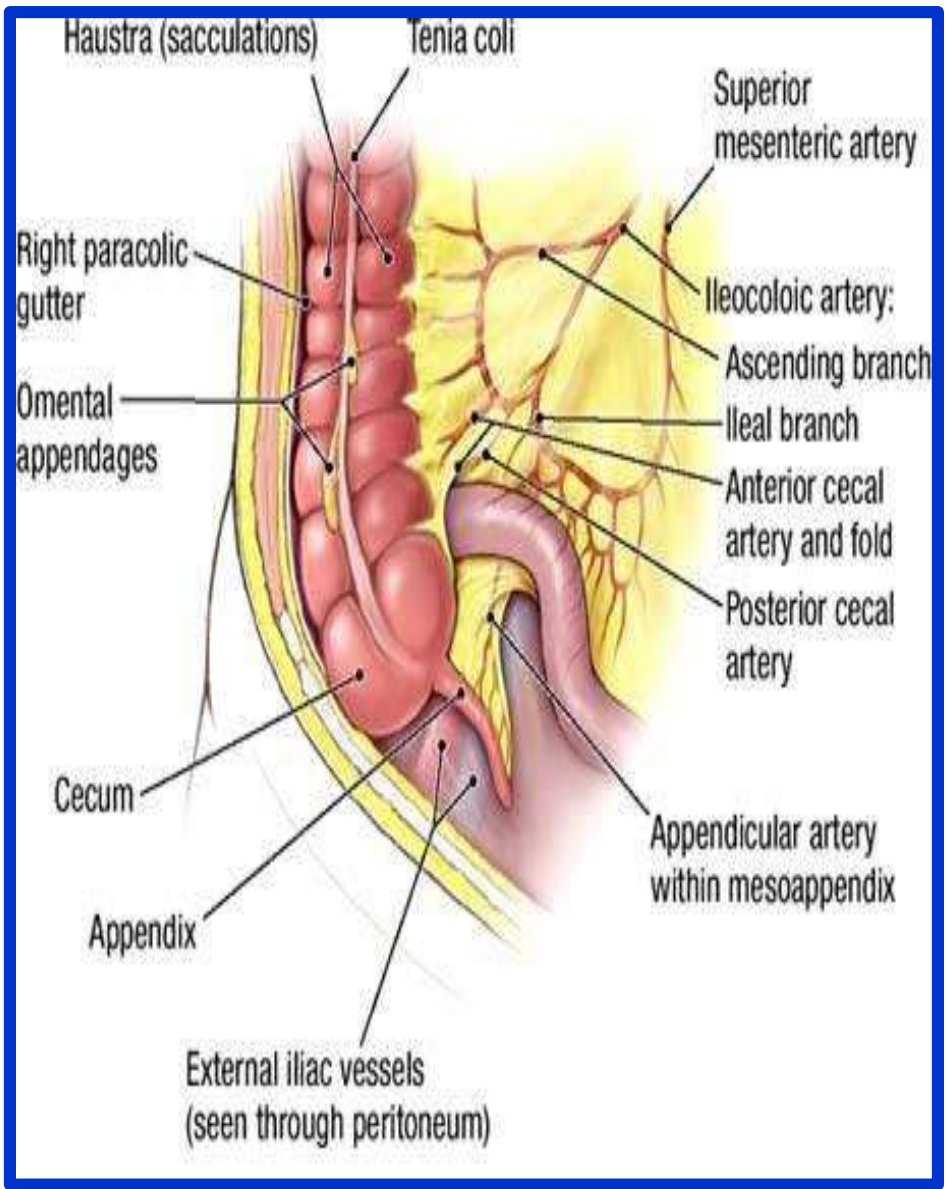

Appendix

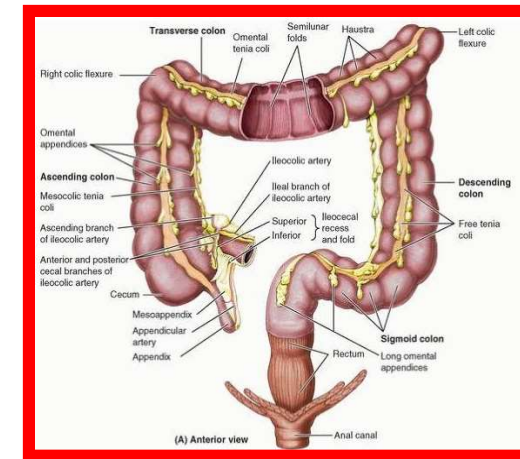
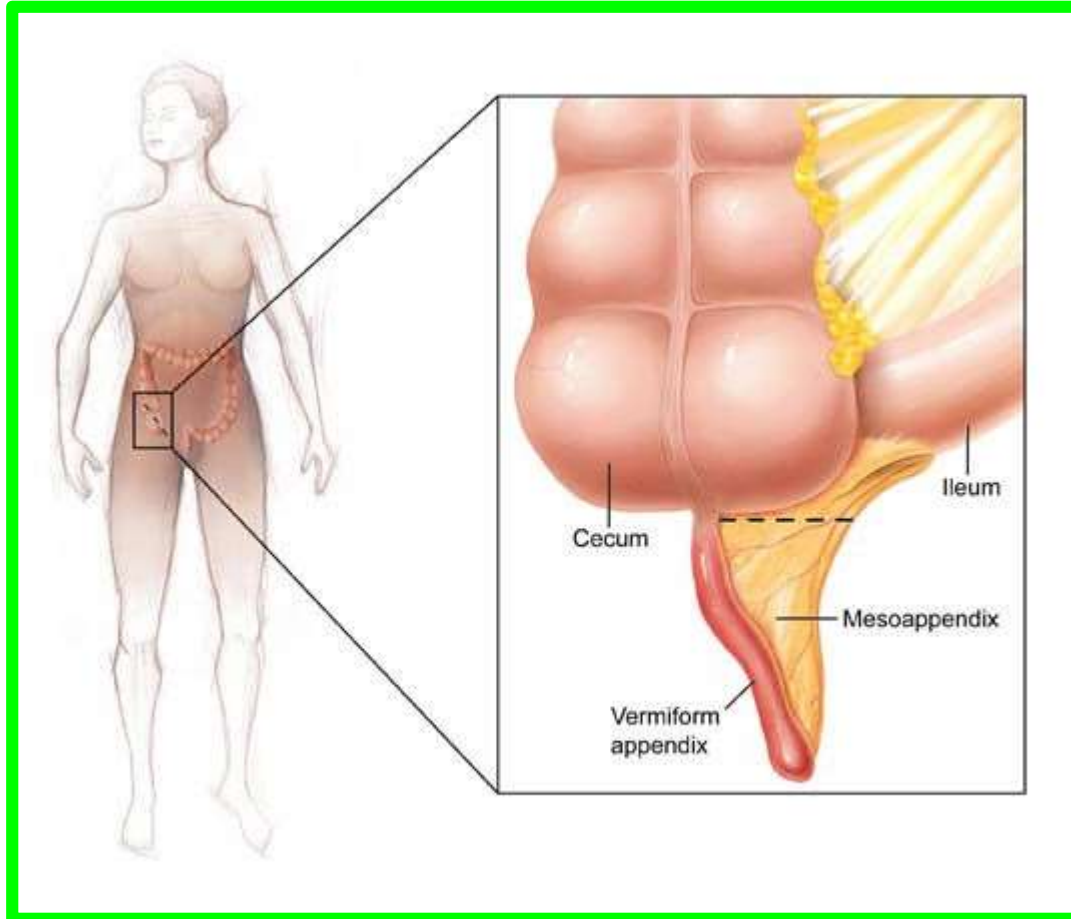

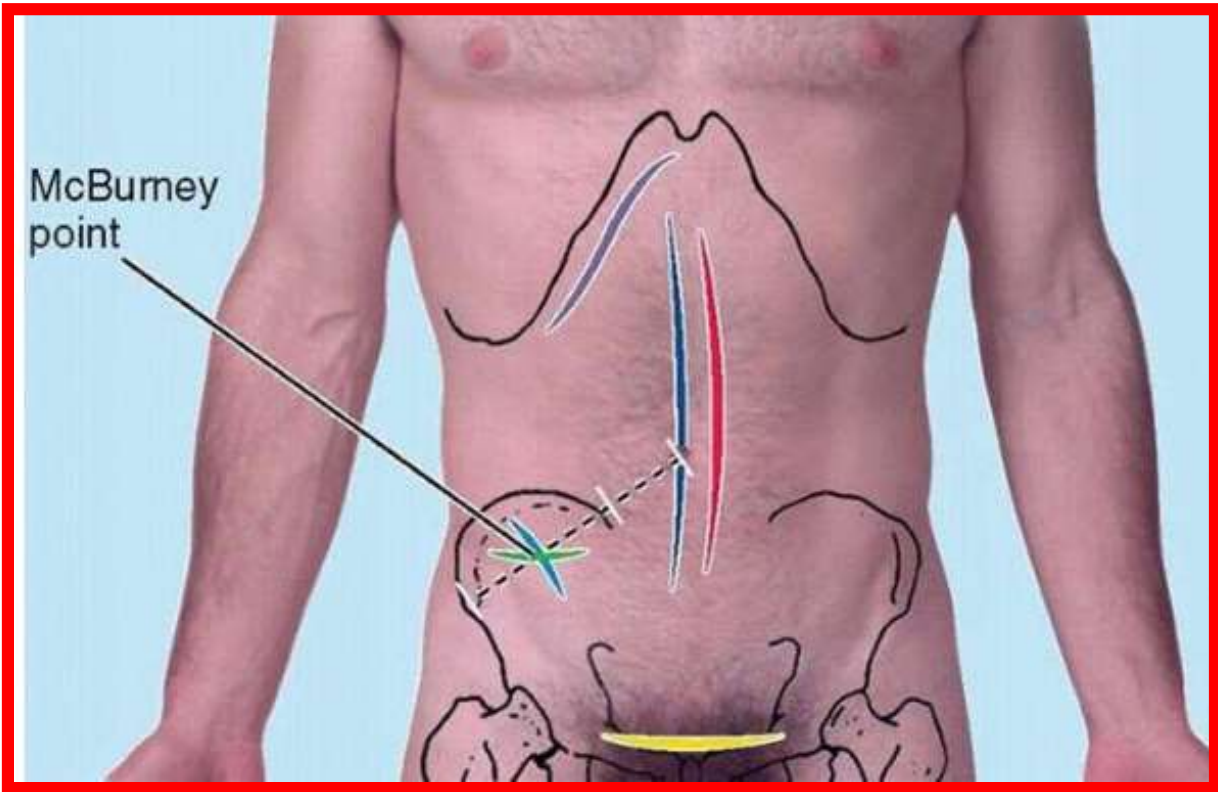

Common Positions of the Tip of the Appendix

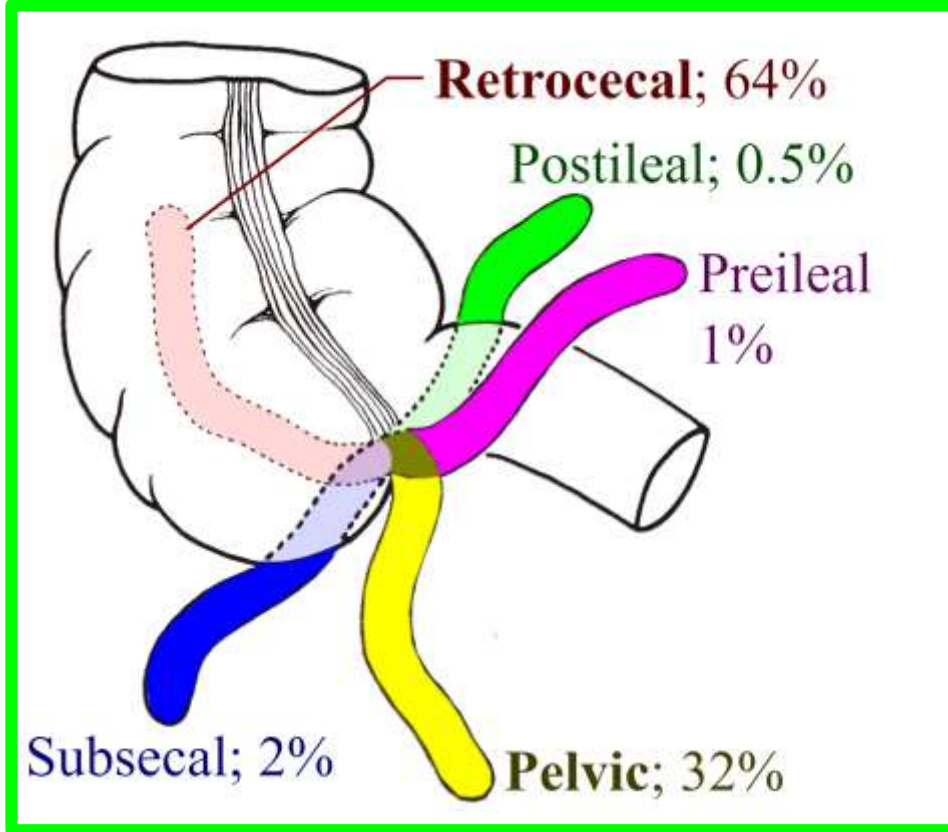

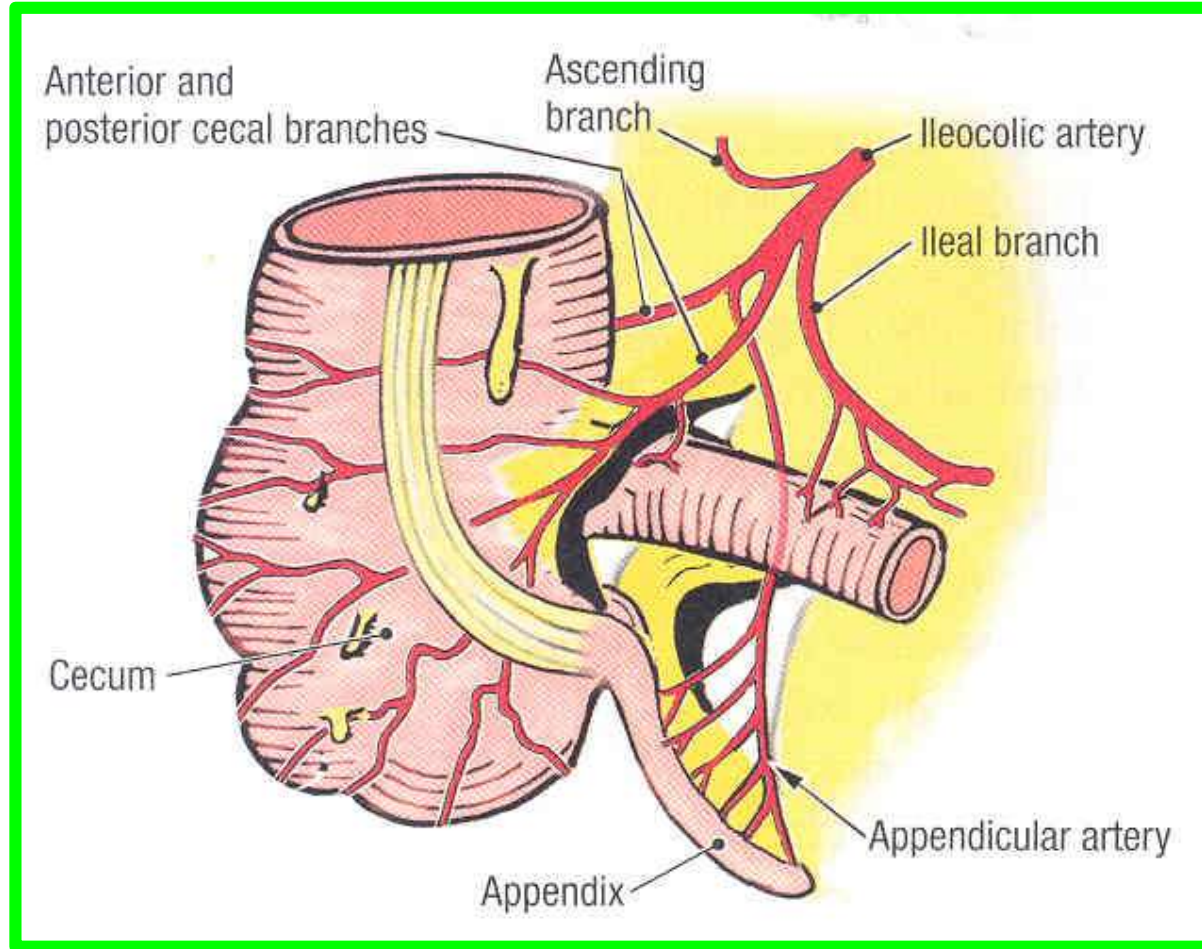

Ascending Colon

Large Intestine

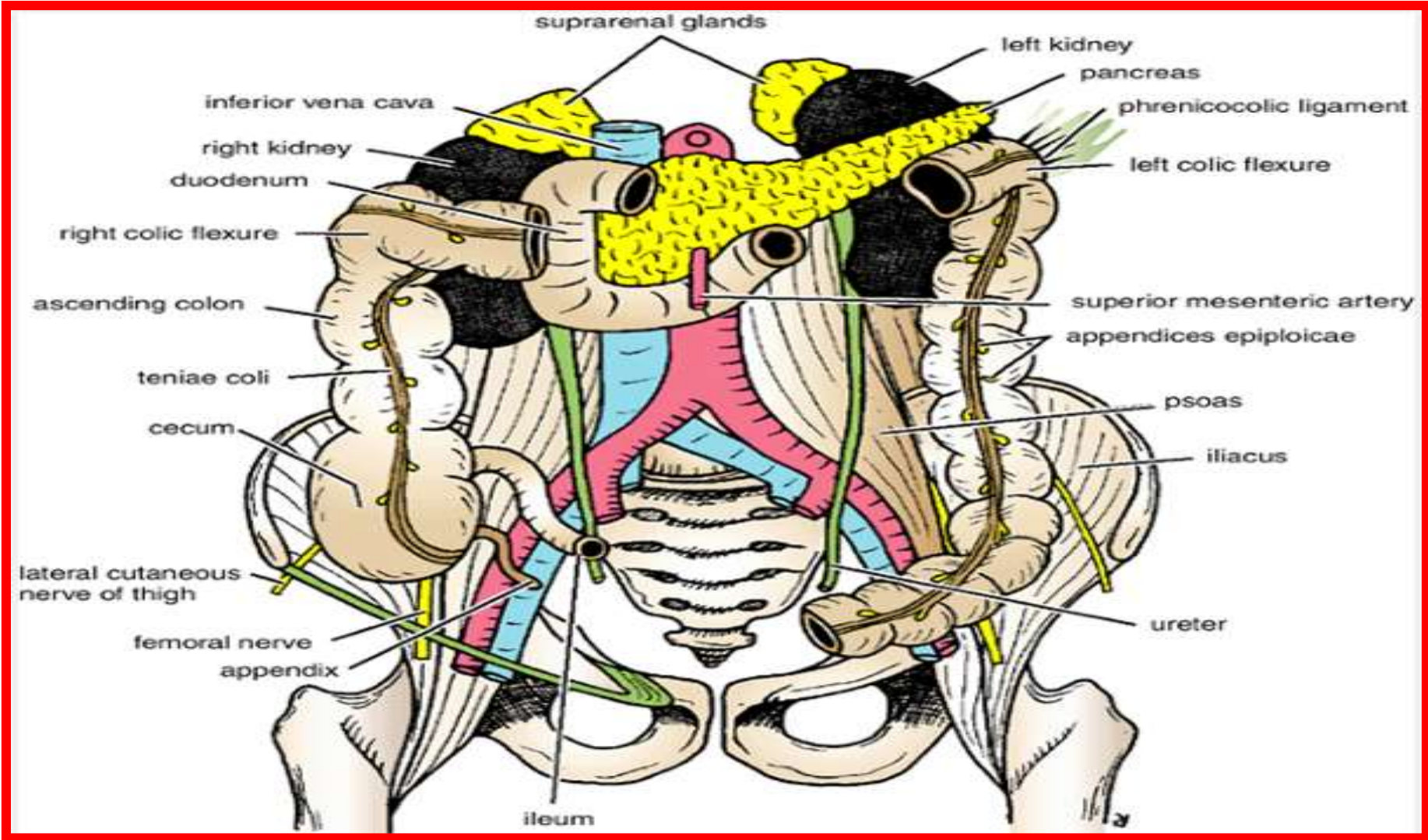

Ascending Colon

Large Intestine

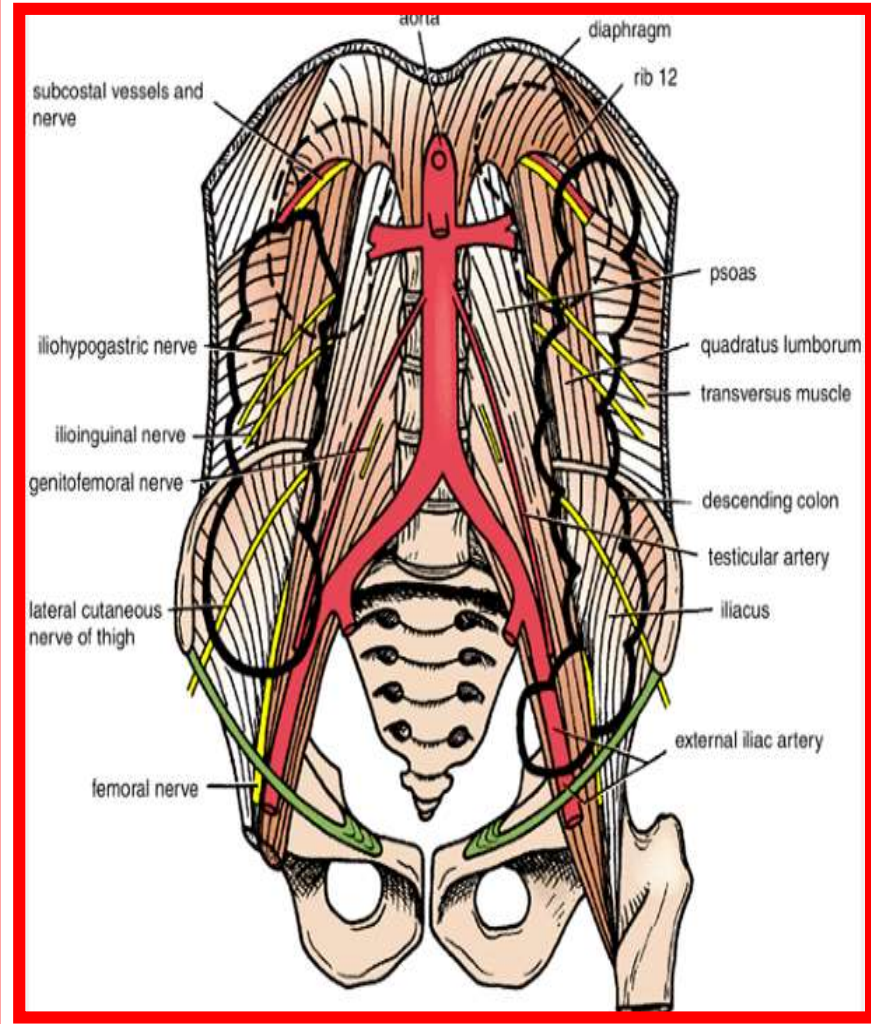
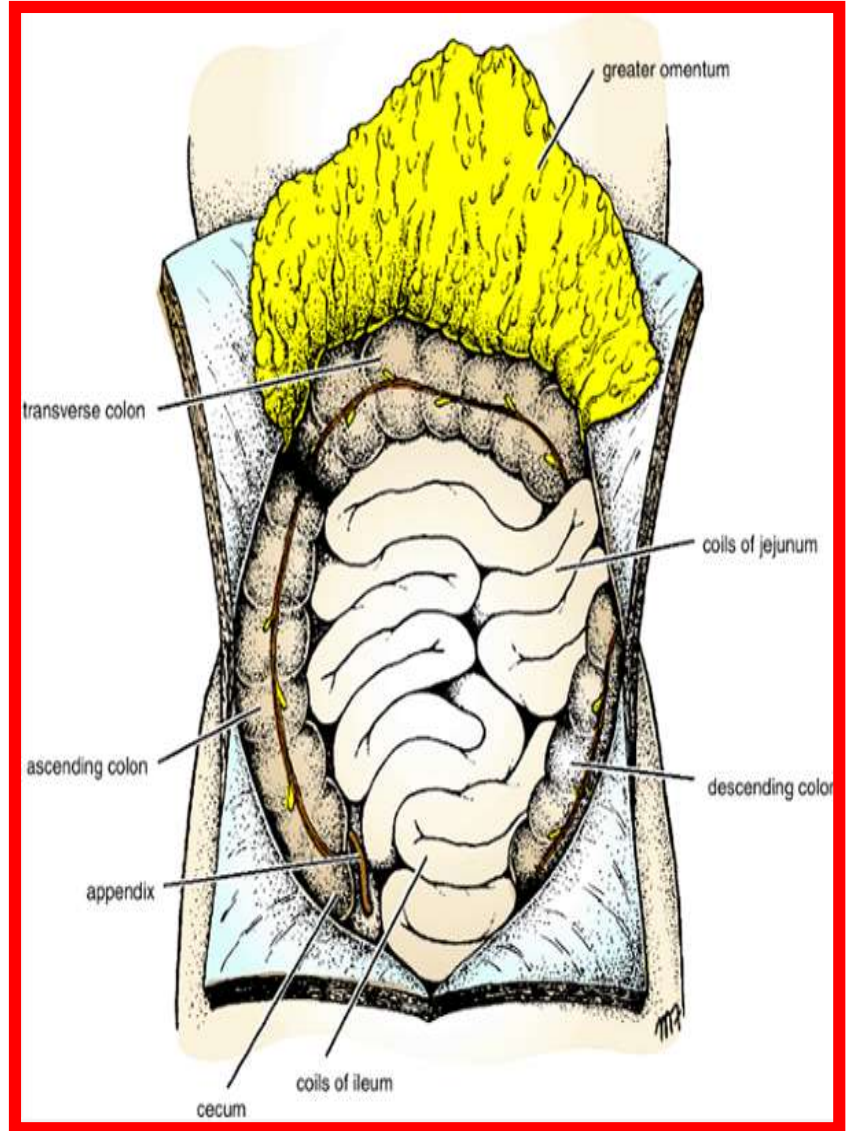

Ascending Colon

Dr Aiman Q AL Maathidy
Sunday 10 April 2022

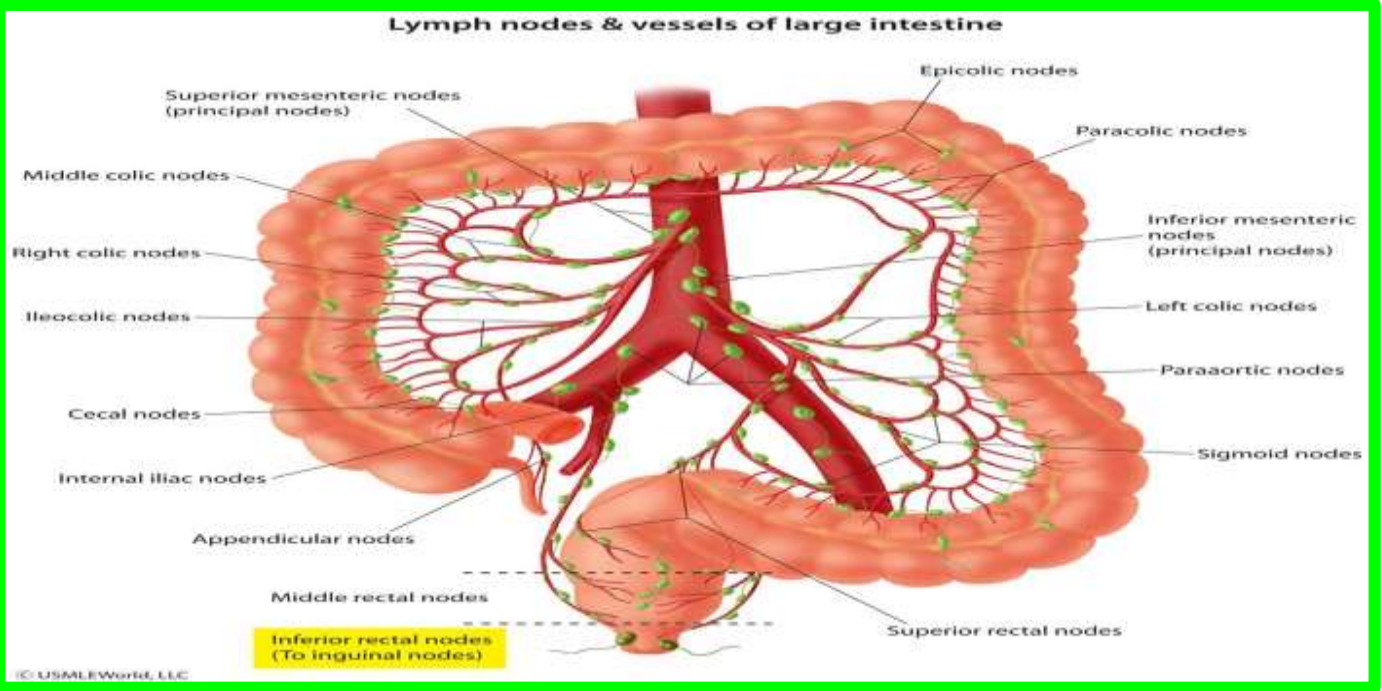
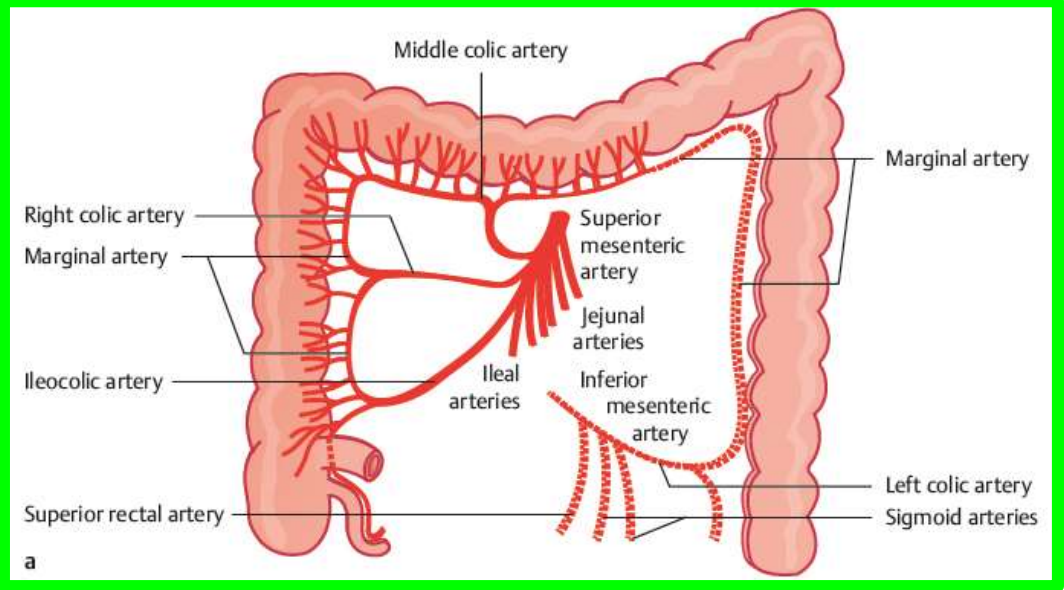

Transverse Colon

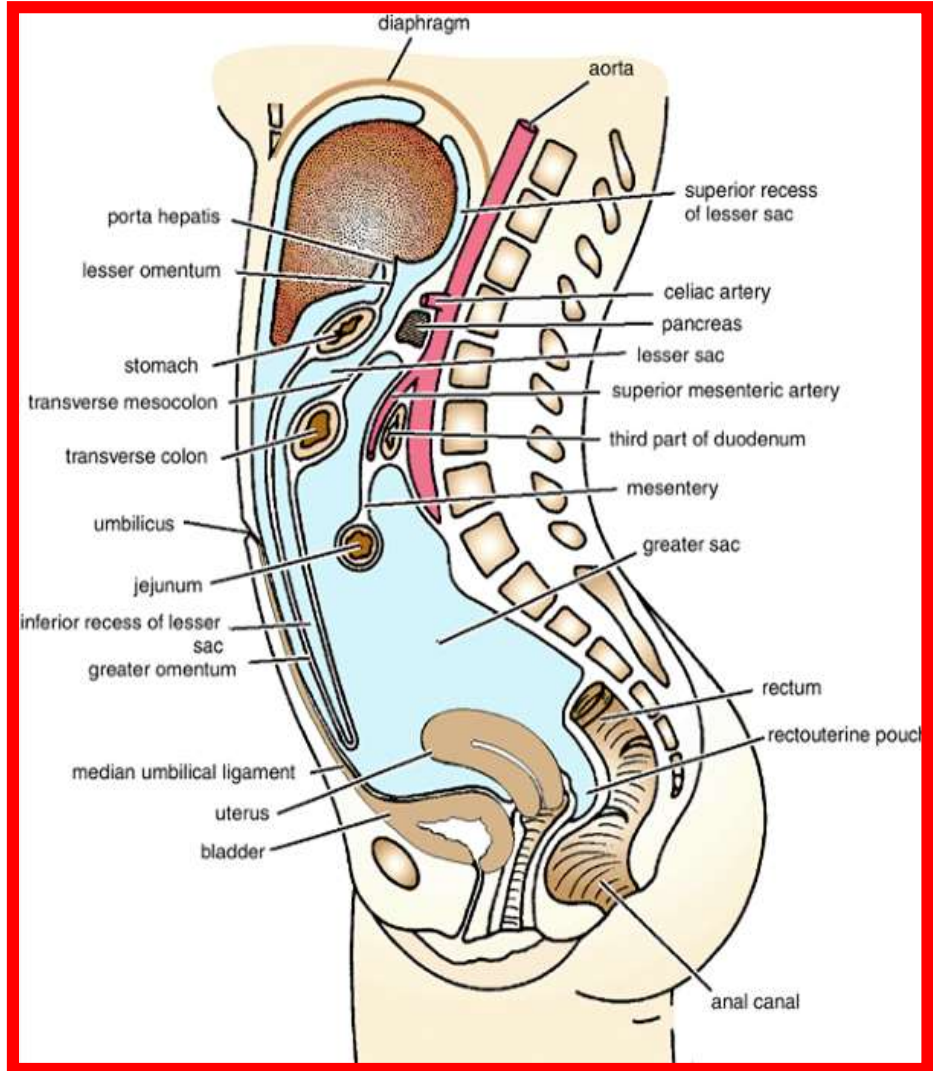
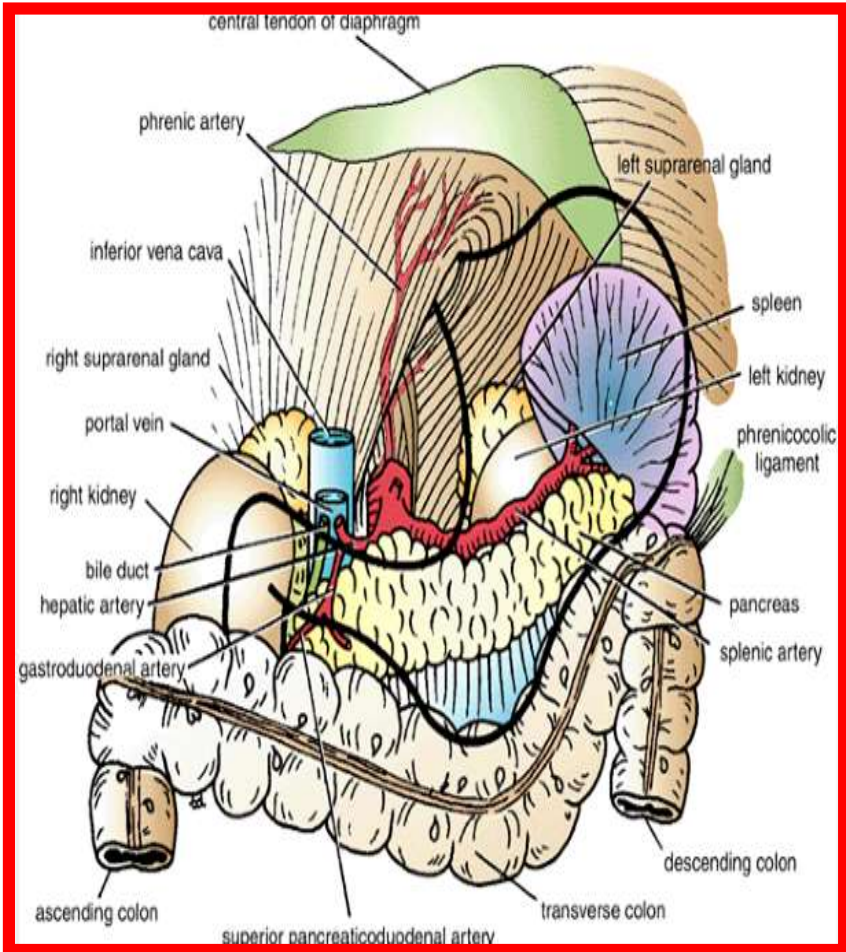

Transverse Colon

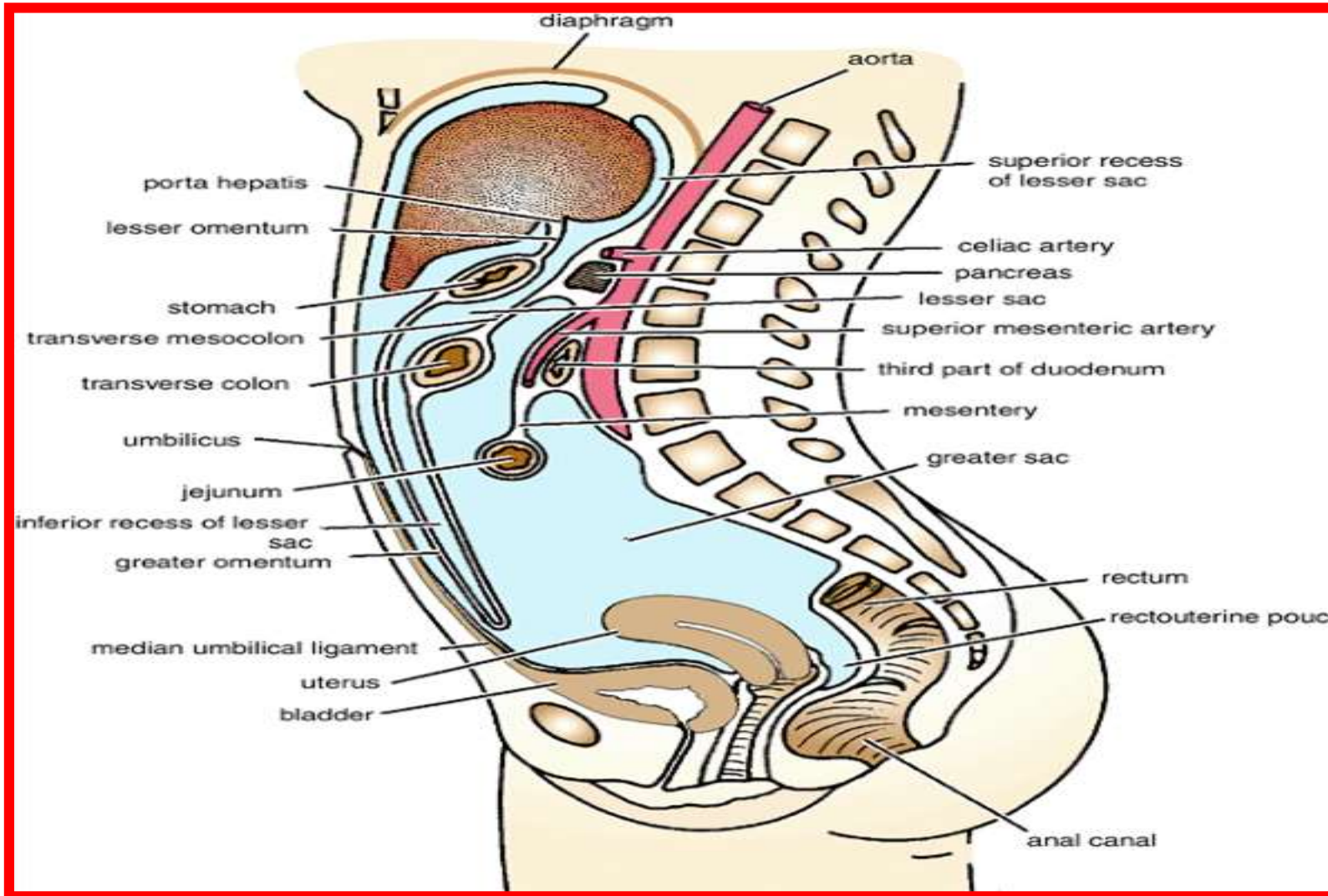

Transverse Colon

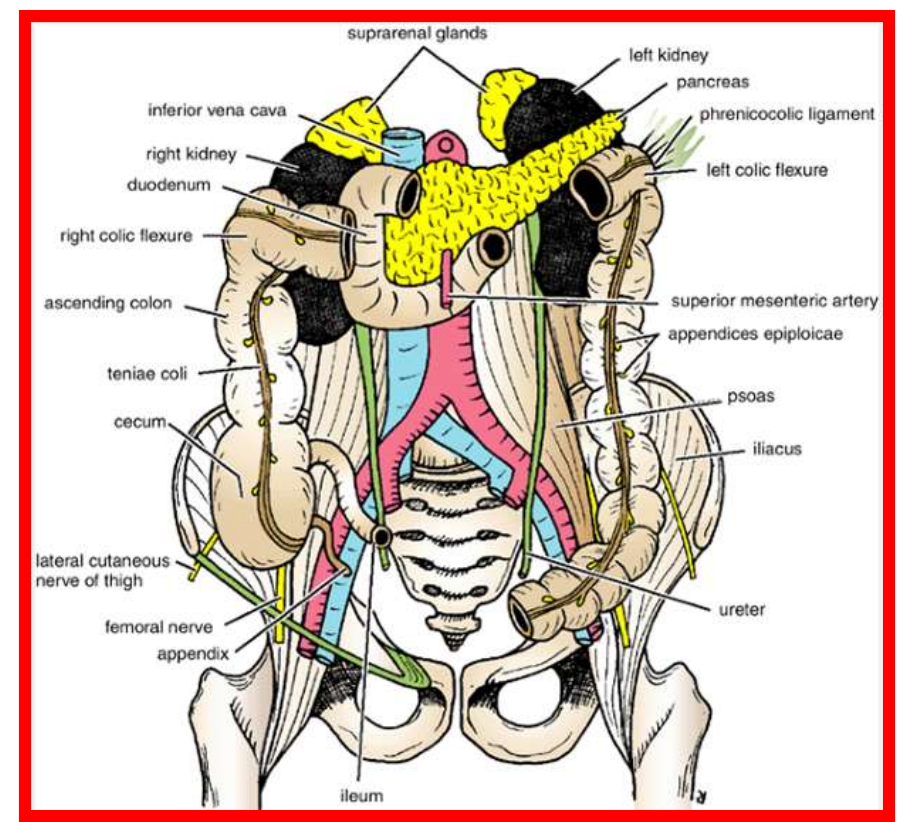
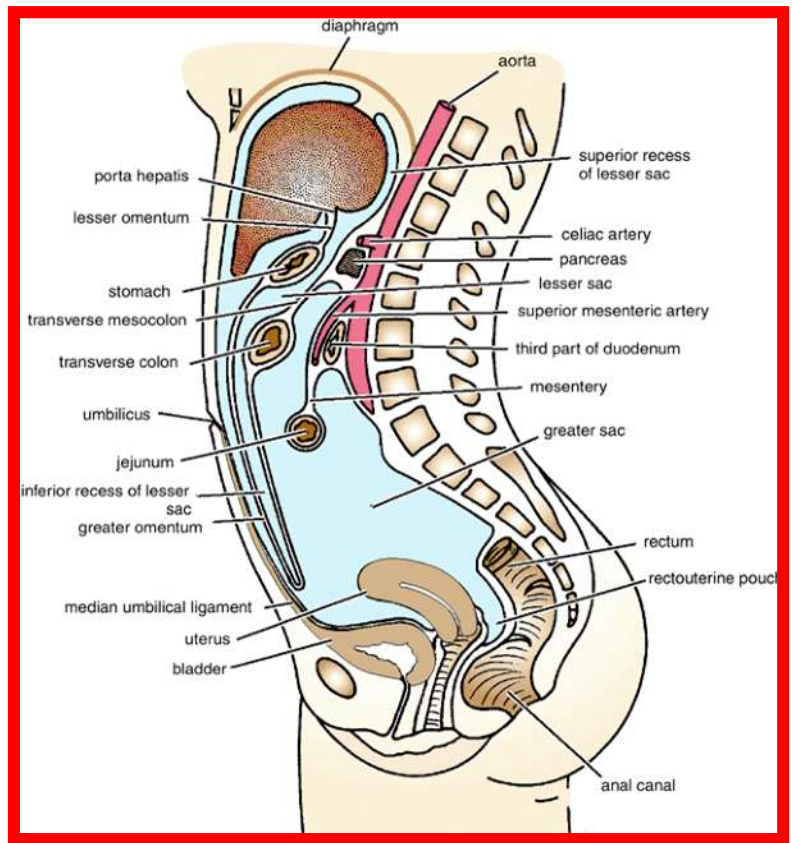

Transverse Colon

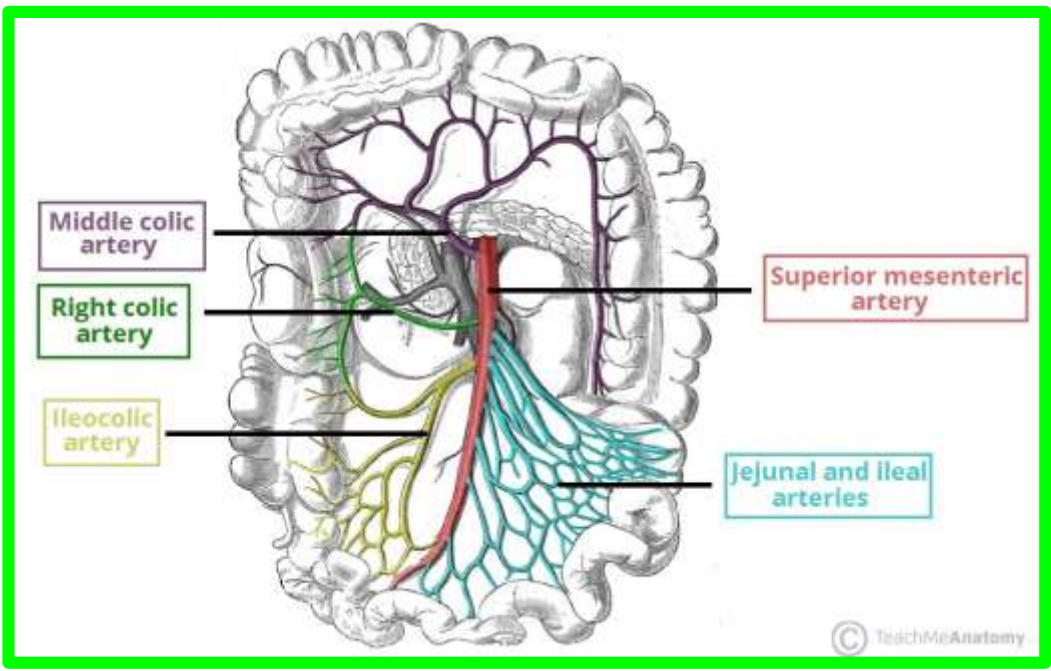
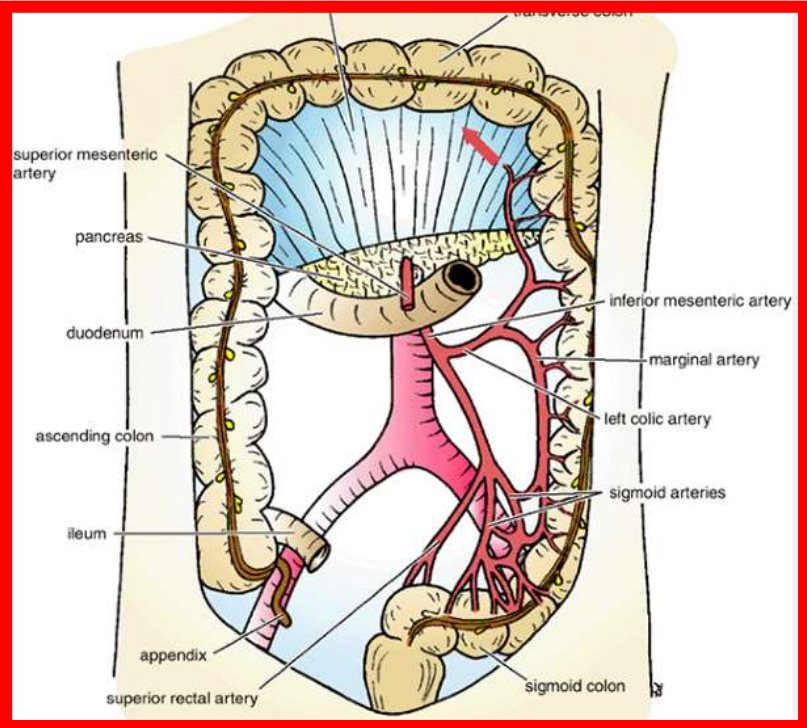

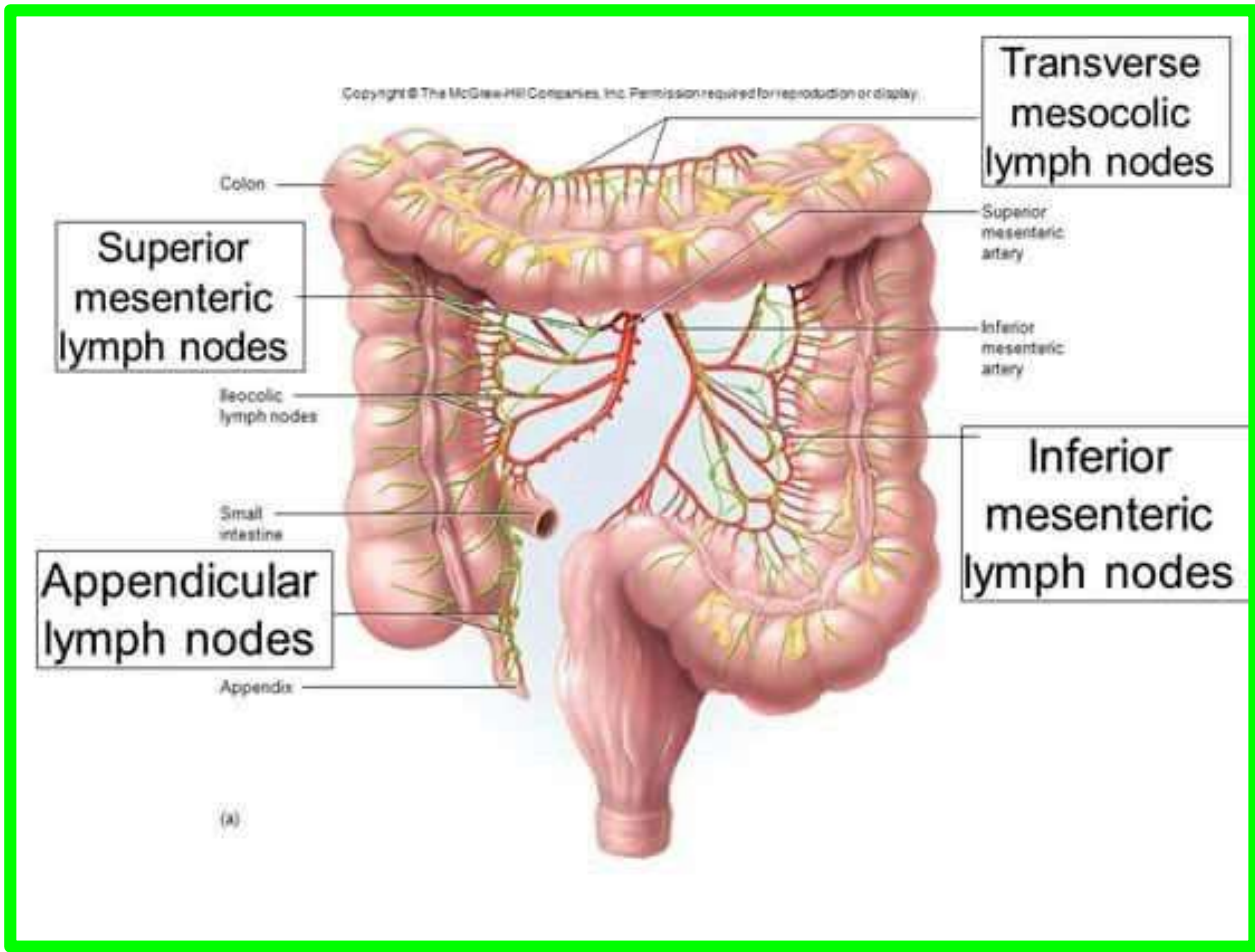

Descending Colon

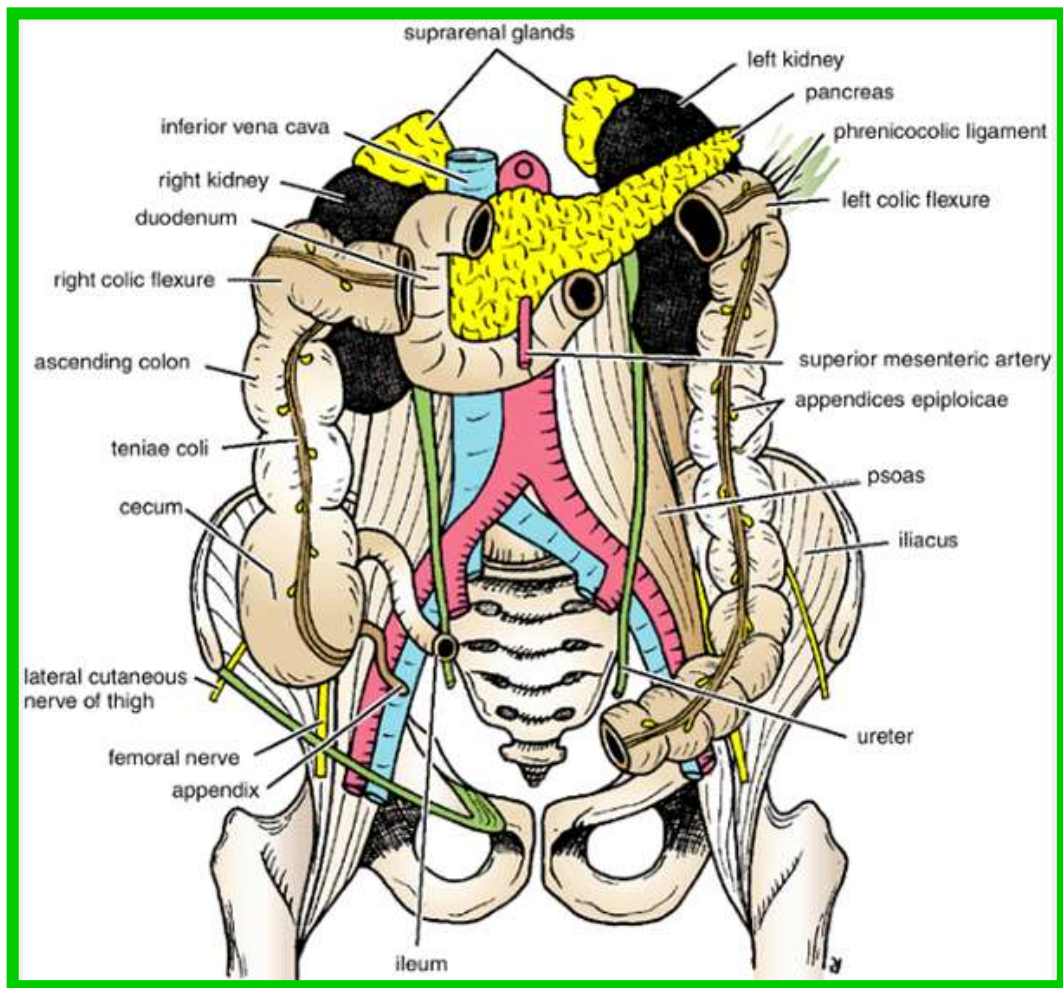

Descending Colon

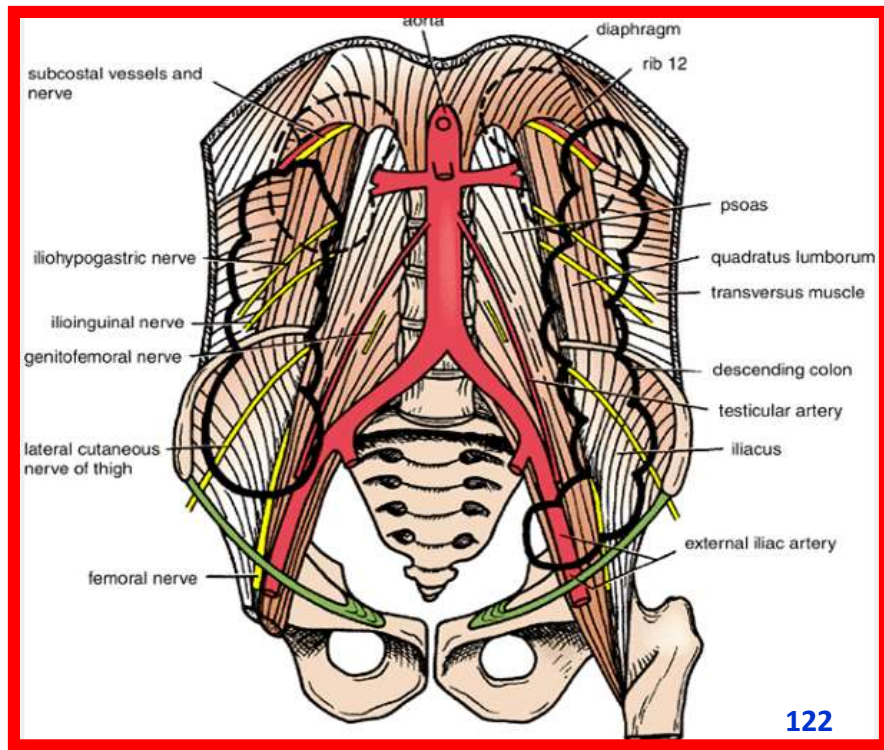
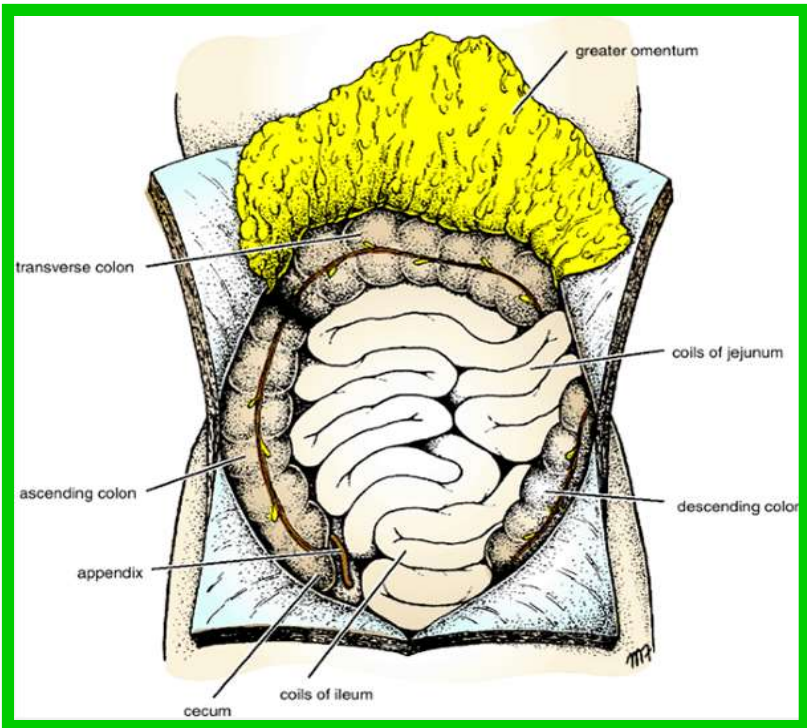

Descending Colon

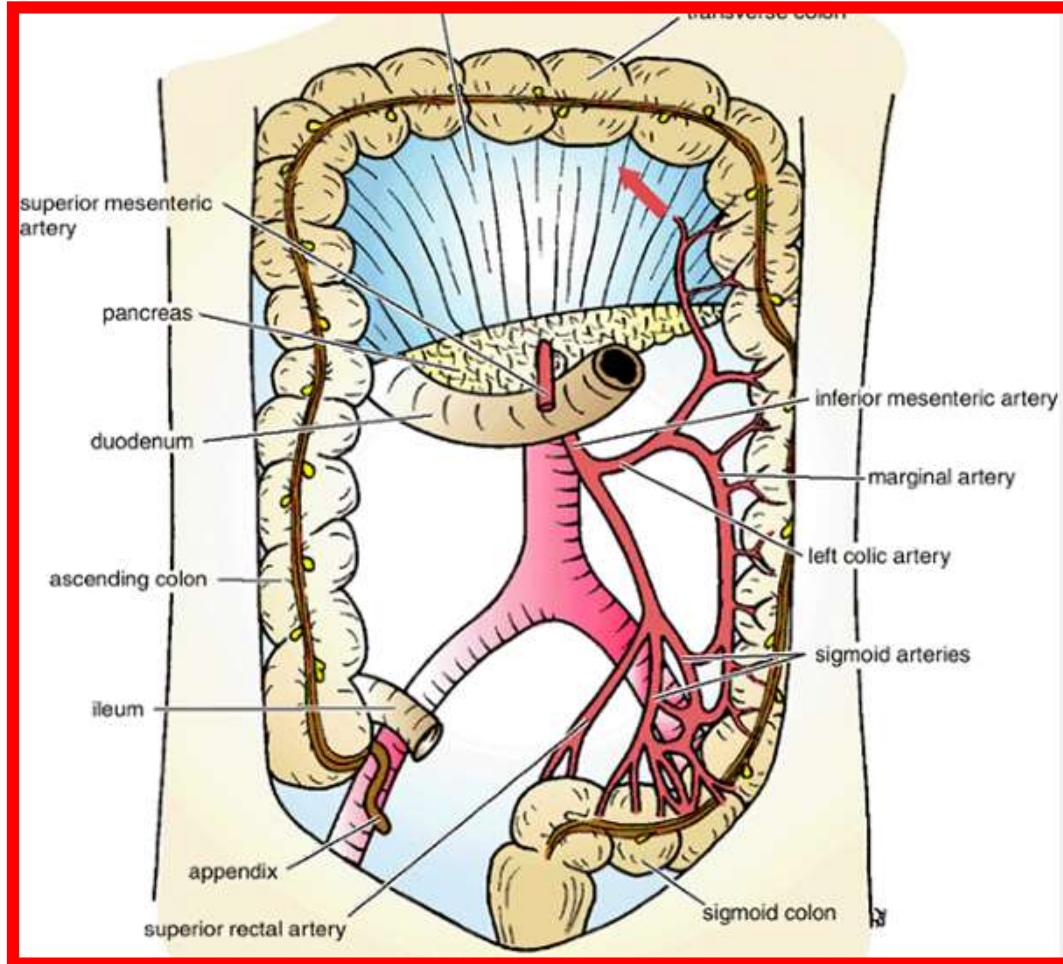

Descending Colon

Lymph Drainage

Lymph drains into the colic lymph nodes and the **inferior mesenteric nodes** around the origin of the **inferior mesenteric artery**.

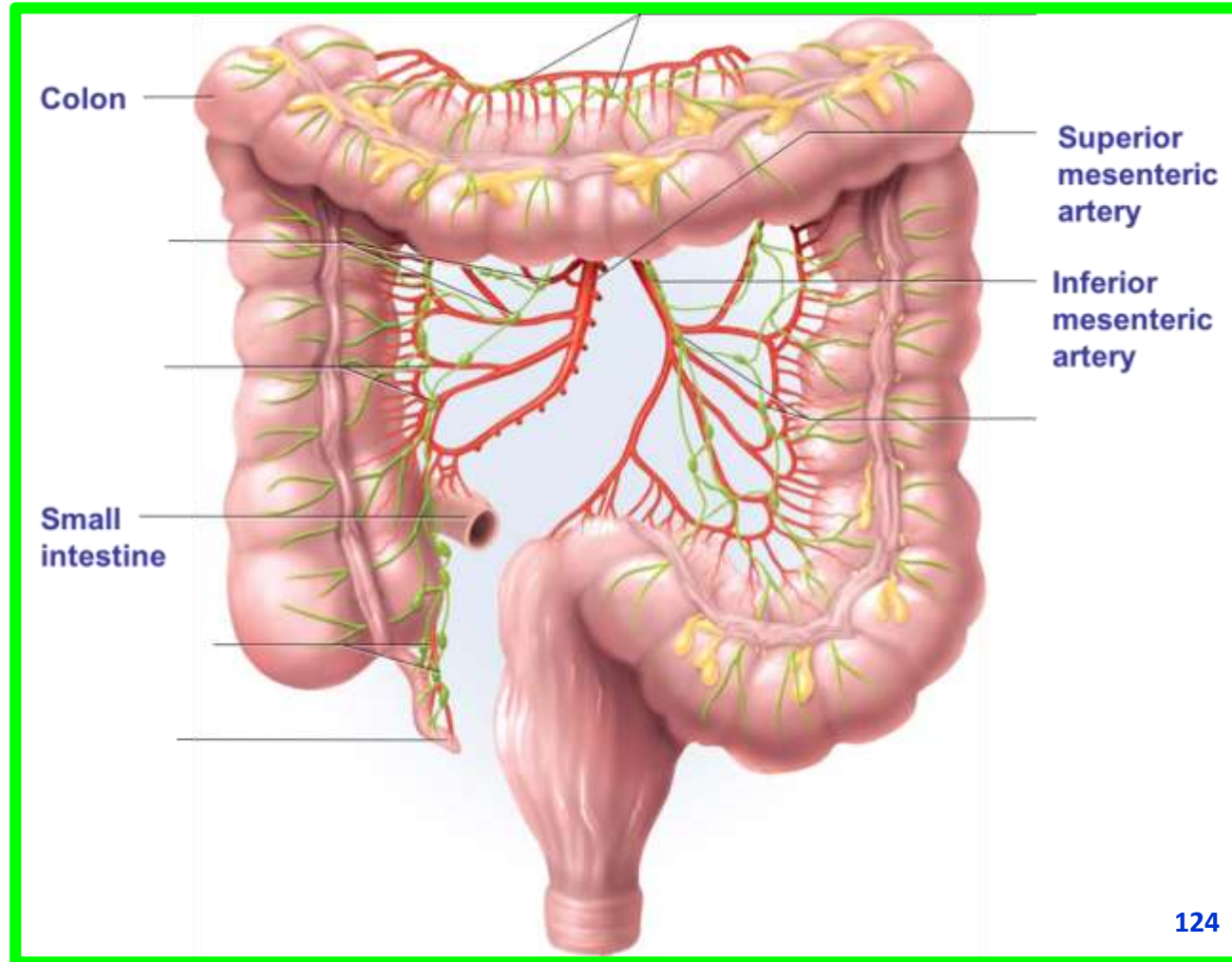

Examination of large intestine

Dr Aiman Q AL Maathidy

Sunday 10 April 2022

The interior of the colon can be observed and photographed in a procedure called colonoscopy or coloscopy, using a long, flexible fiberoptic endoscope (**colonoscope**) inserted into the colon through the anus and rectum. Small instruments can be passed through the colonoscope and used to facilitate minor operative procedures, such as biopsies or removal of polyps.

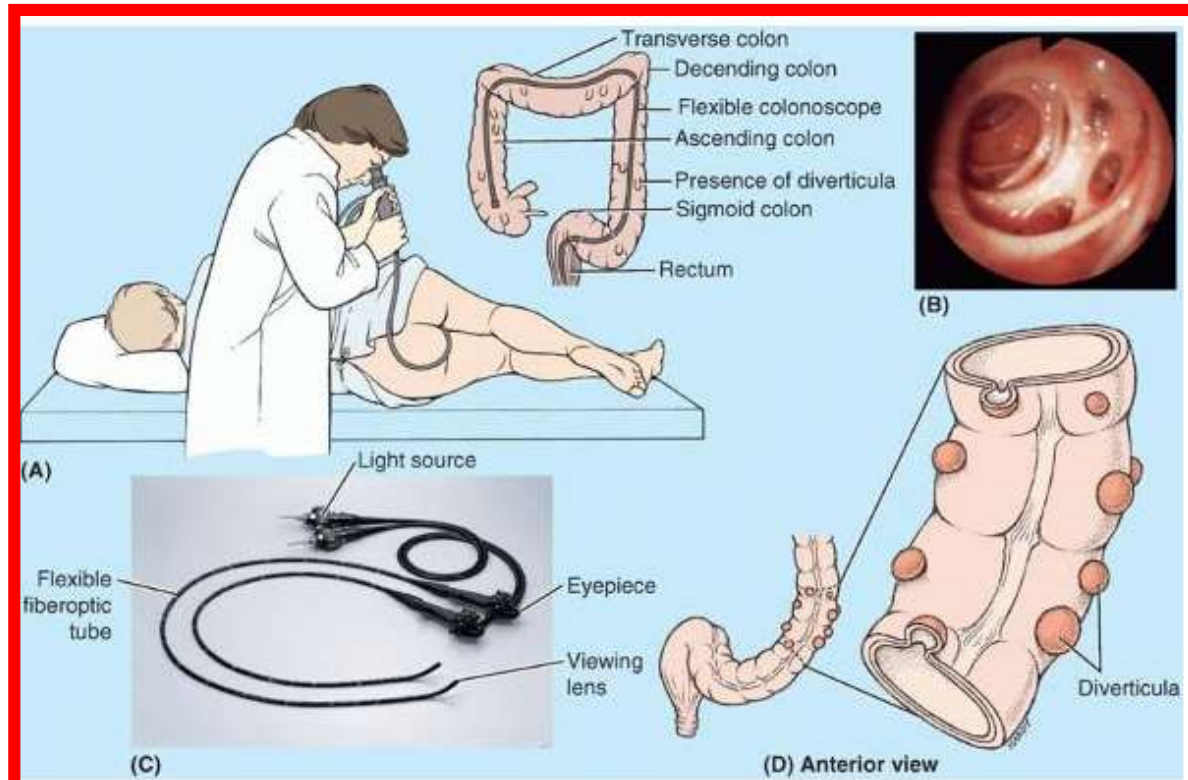

Sigmoid Colon

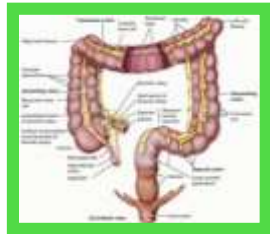
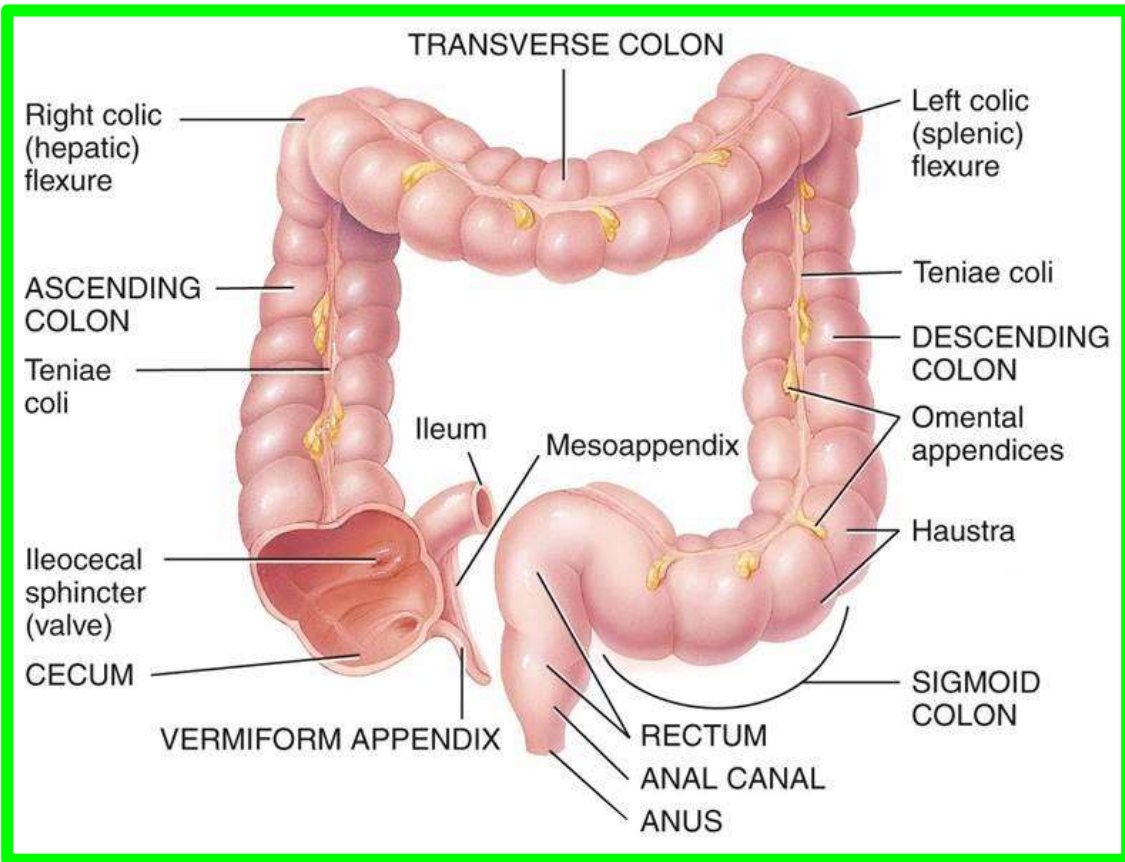

Sigmoid Colon

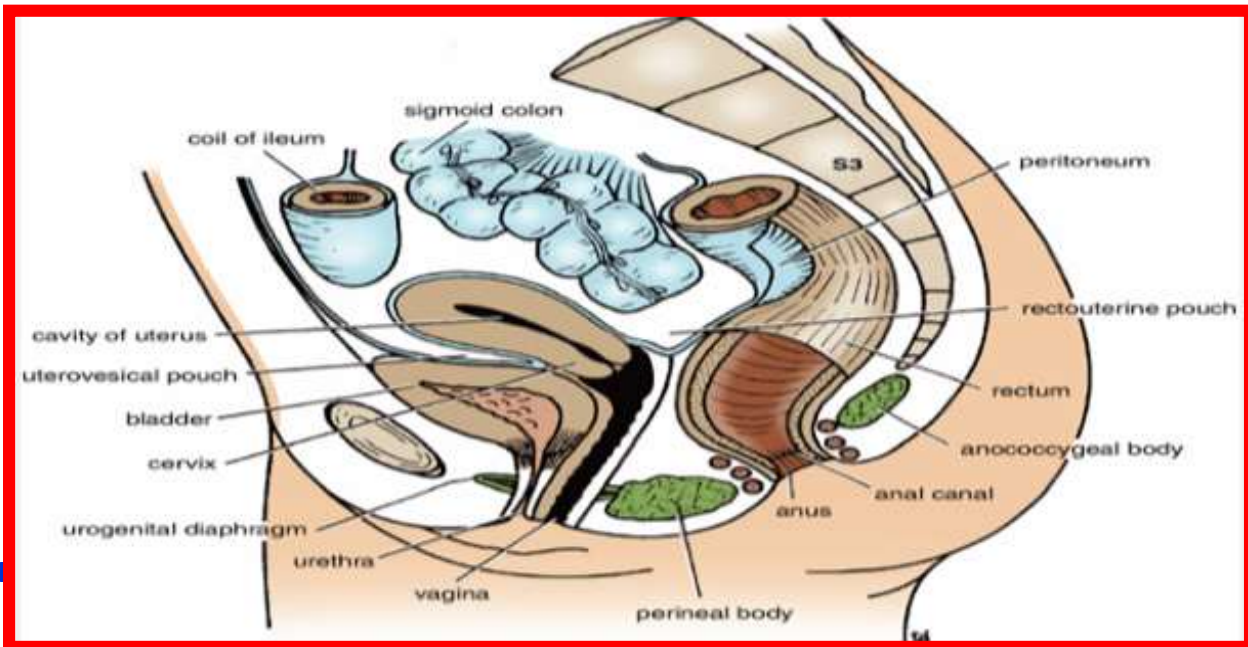
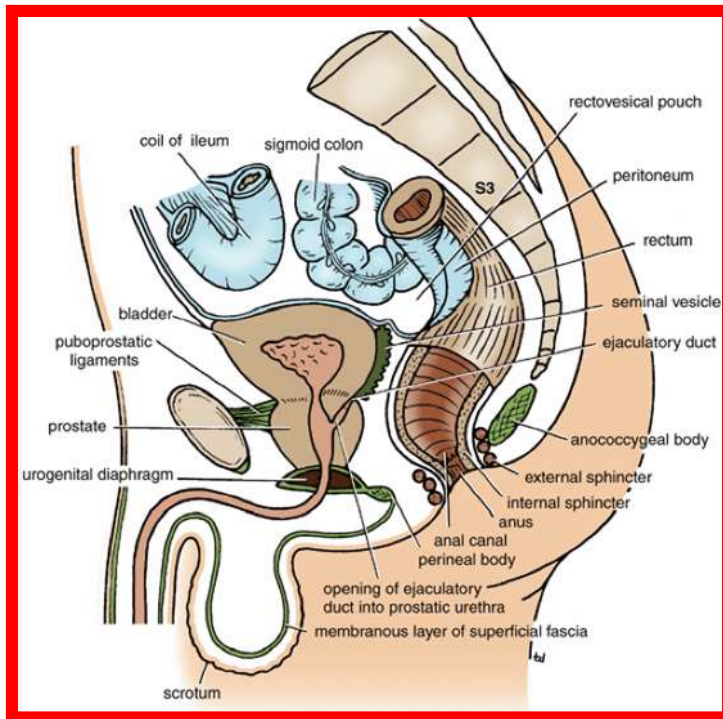

Sigmoid Colon

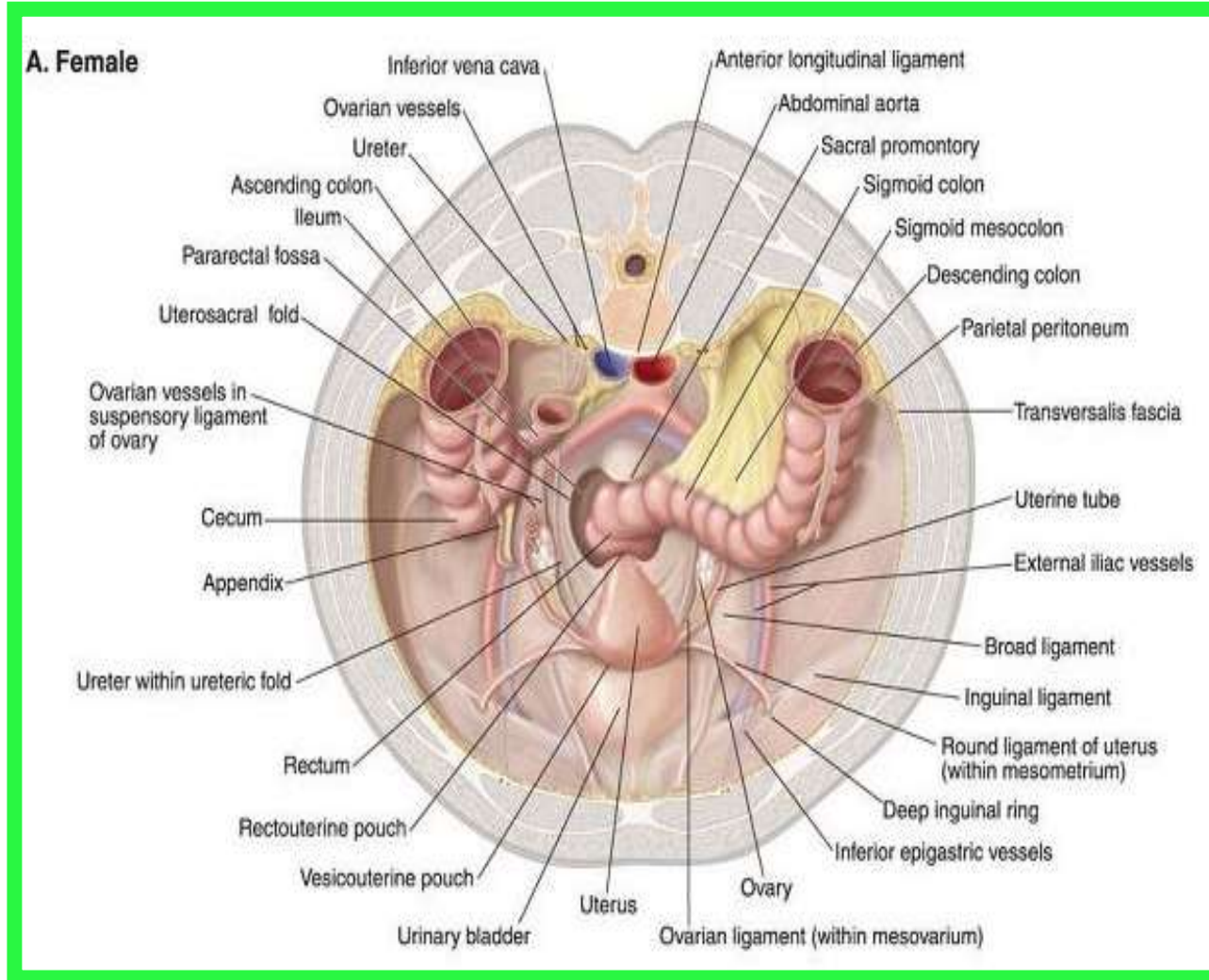

Sigmoid Colon

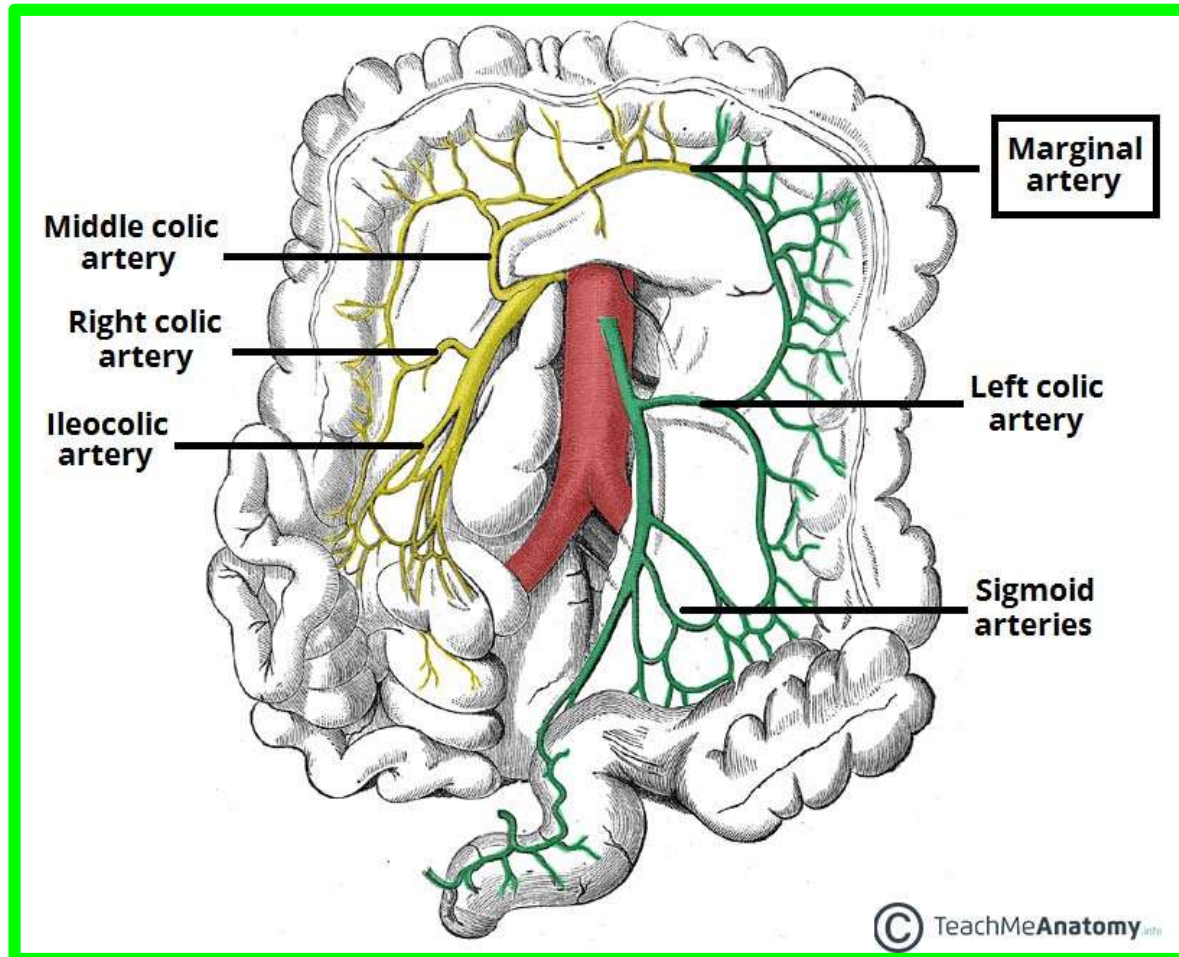

Sigmoid Colon

Lymph nodes & vessels of large intestine

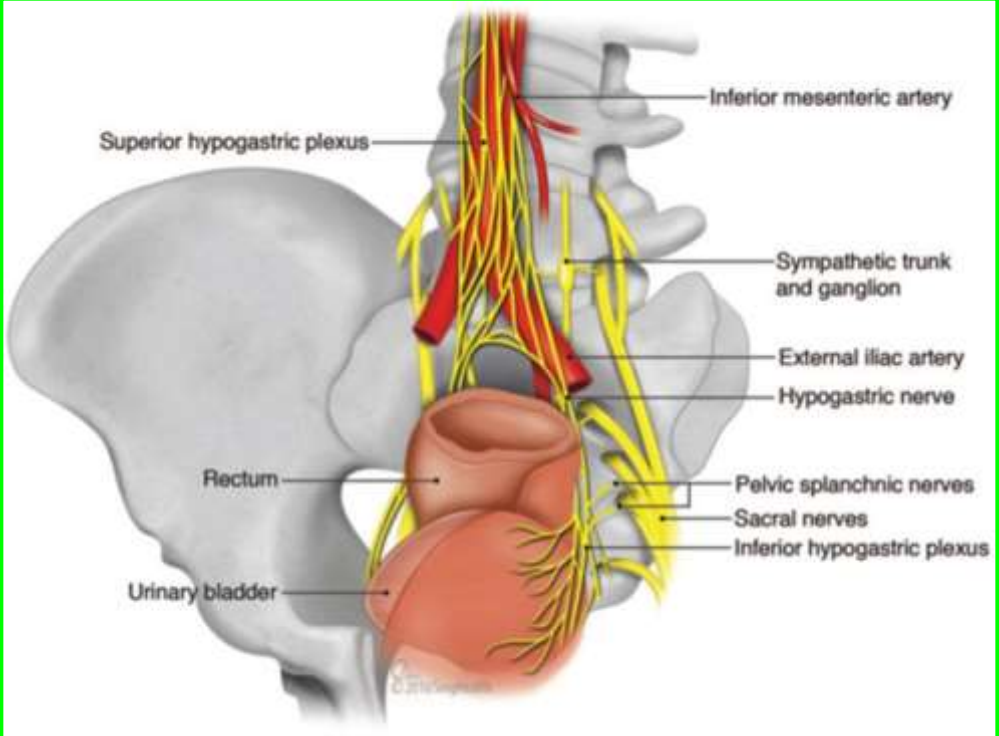
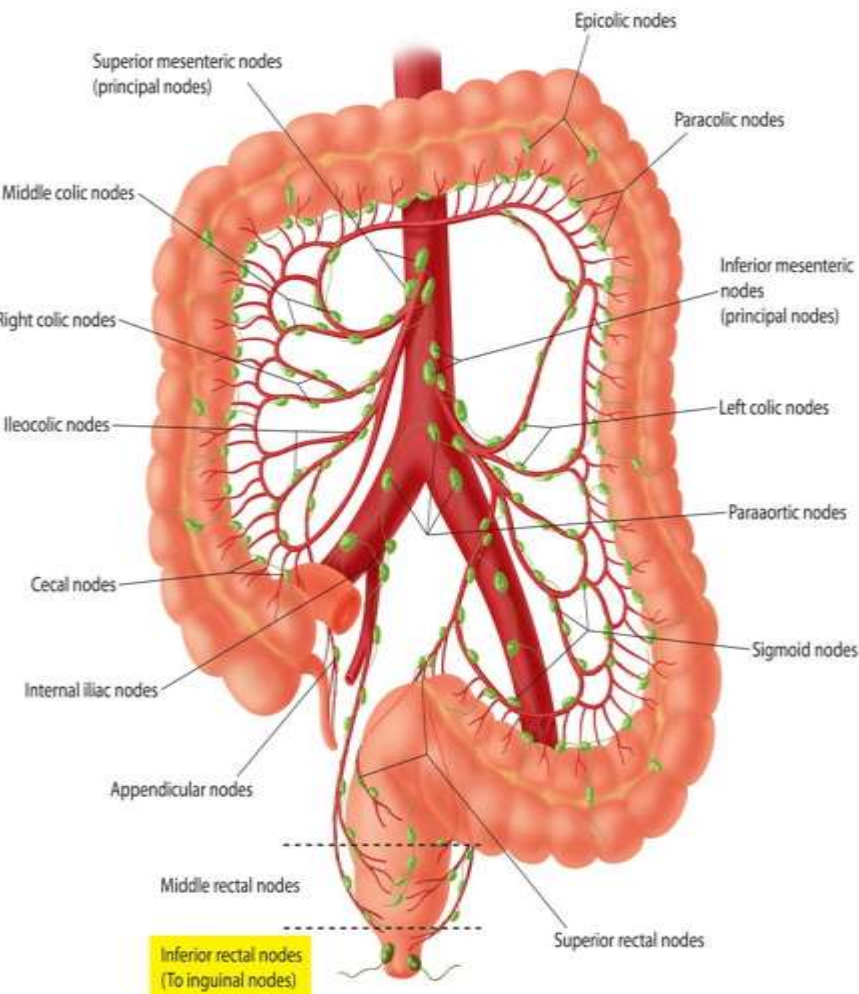

Sigmoid Colon

Dr Aiman Q AL Maathidy
Sunday 10 April 2022
131

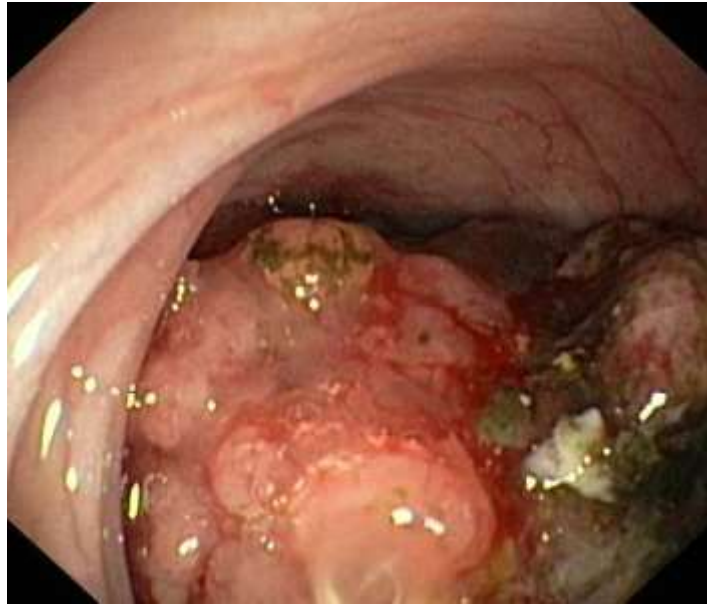

Most tumors of the large intestine occur in the sigmoid colon and rectum; they often appear near **the rectosigmoid junction**. The interior of the sigmoid colon is observed with a **sigmoidoscope**, a shorter endoscope, in a procedure called **sigmoidoscopy**.

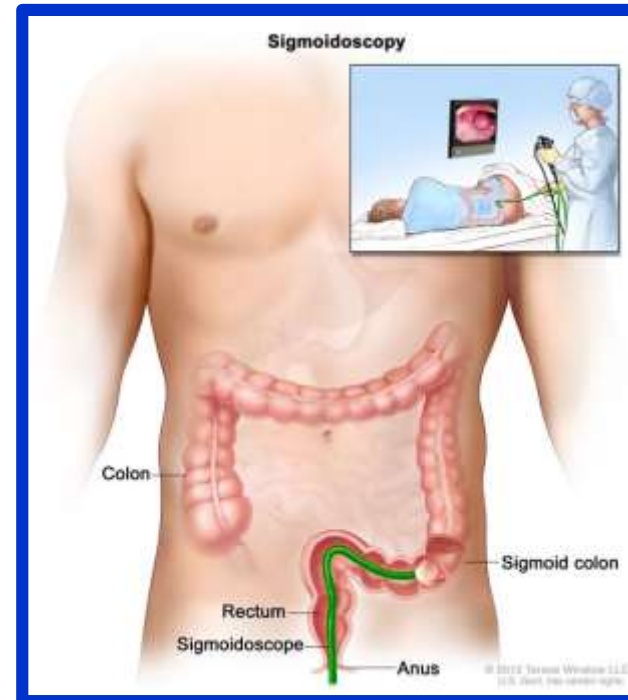
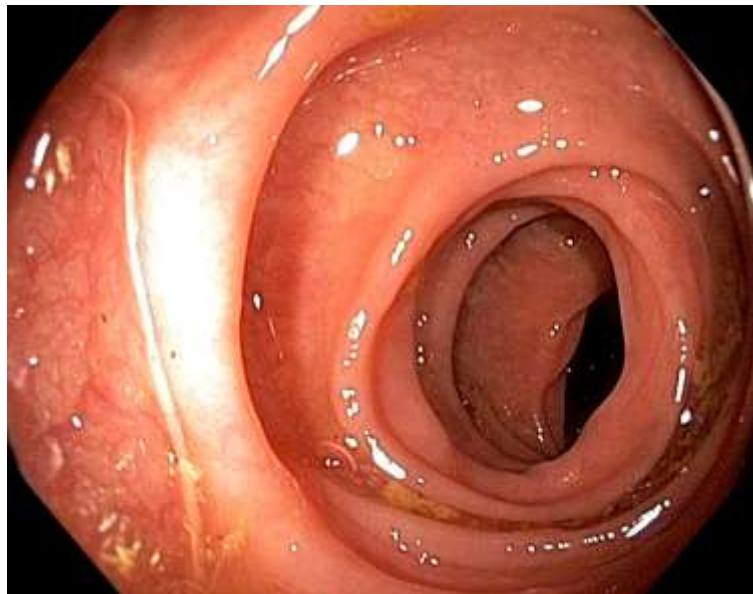

Blood Supply of the Gastrointestinal Tract

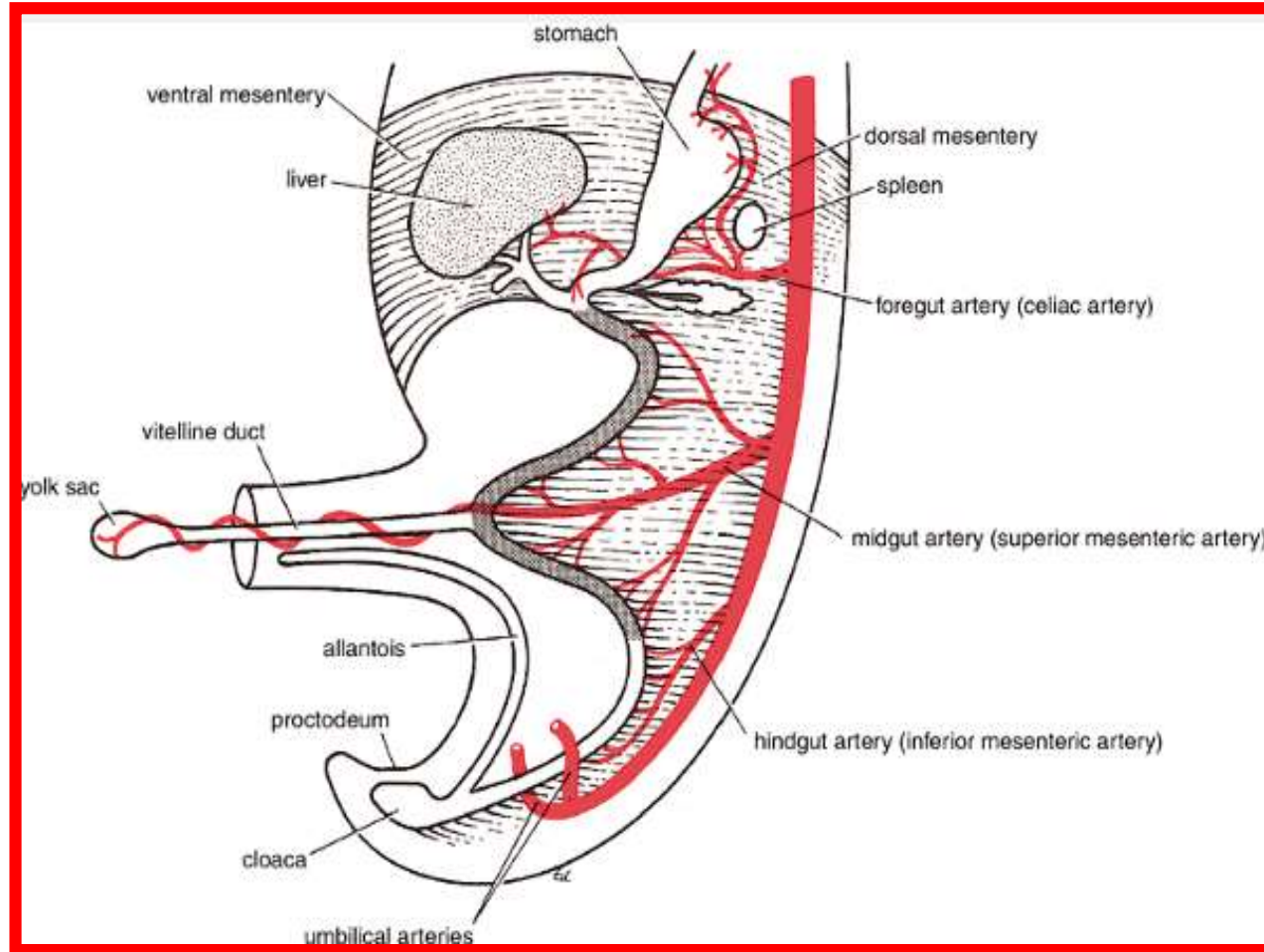

Blood Supply of the Gastrointestinal Tract

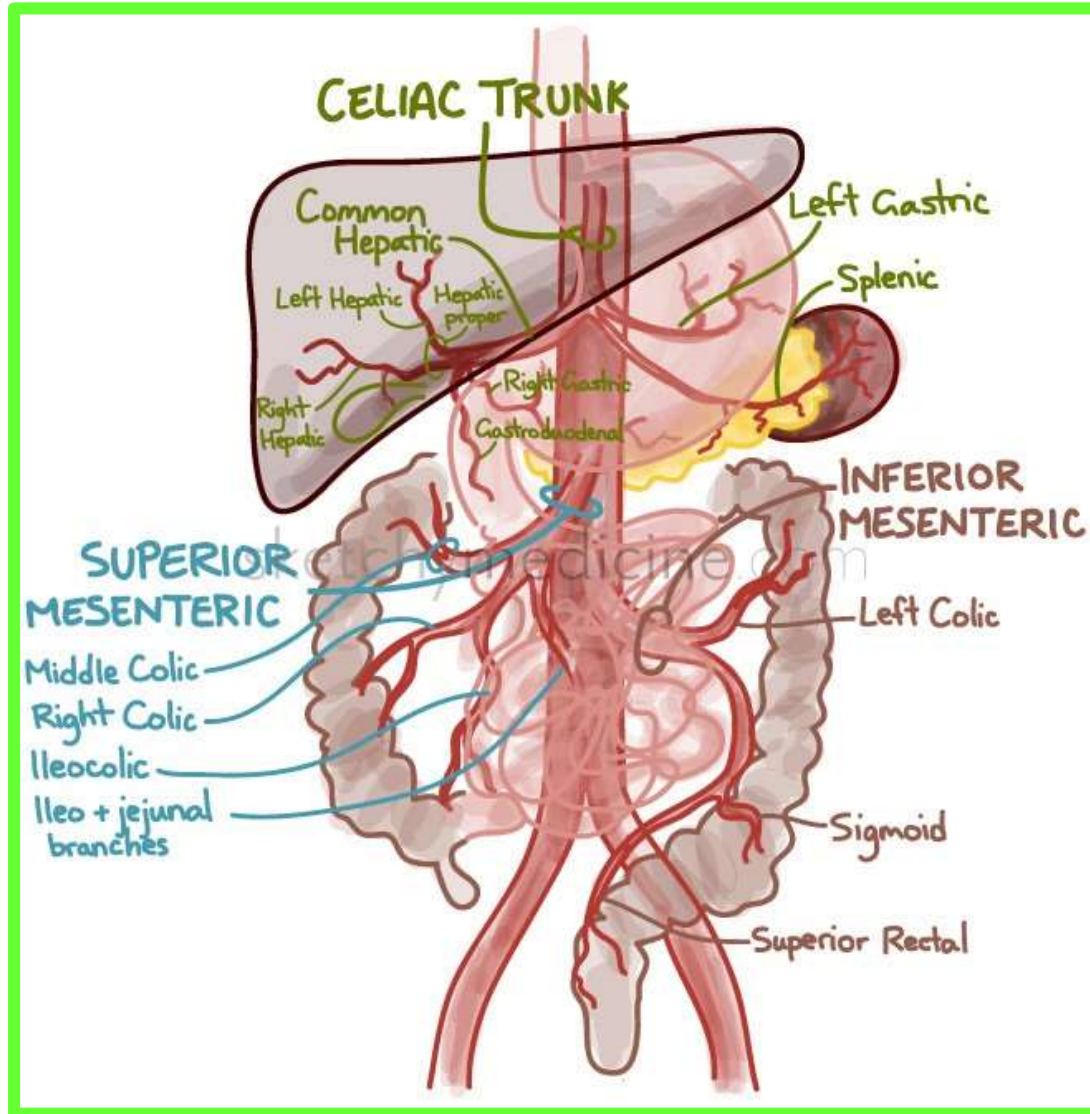

Blood Supply of the Gastrointestinal Tract

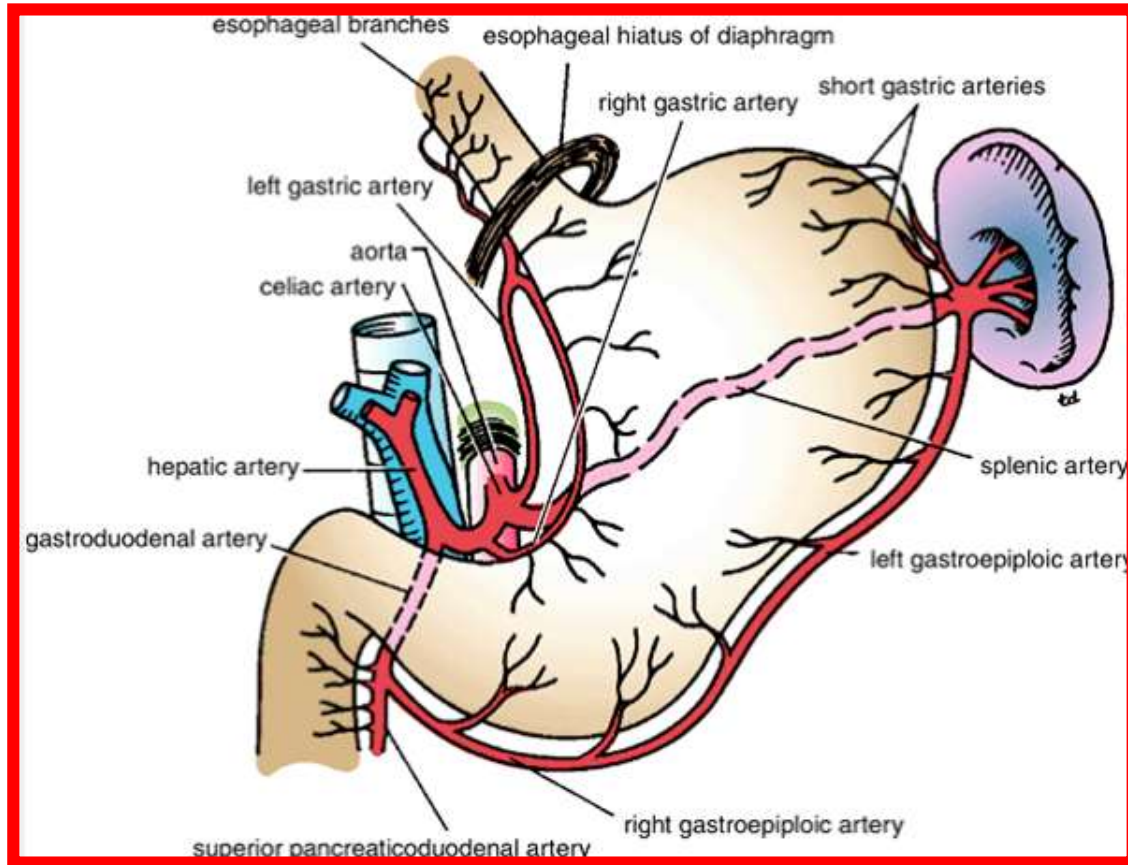

Celiac Artery

Dr Aiman Al-Maathidy

Thursday 14 April 2022

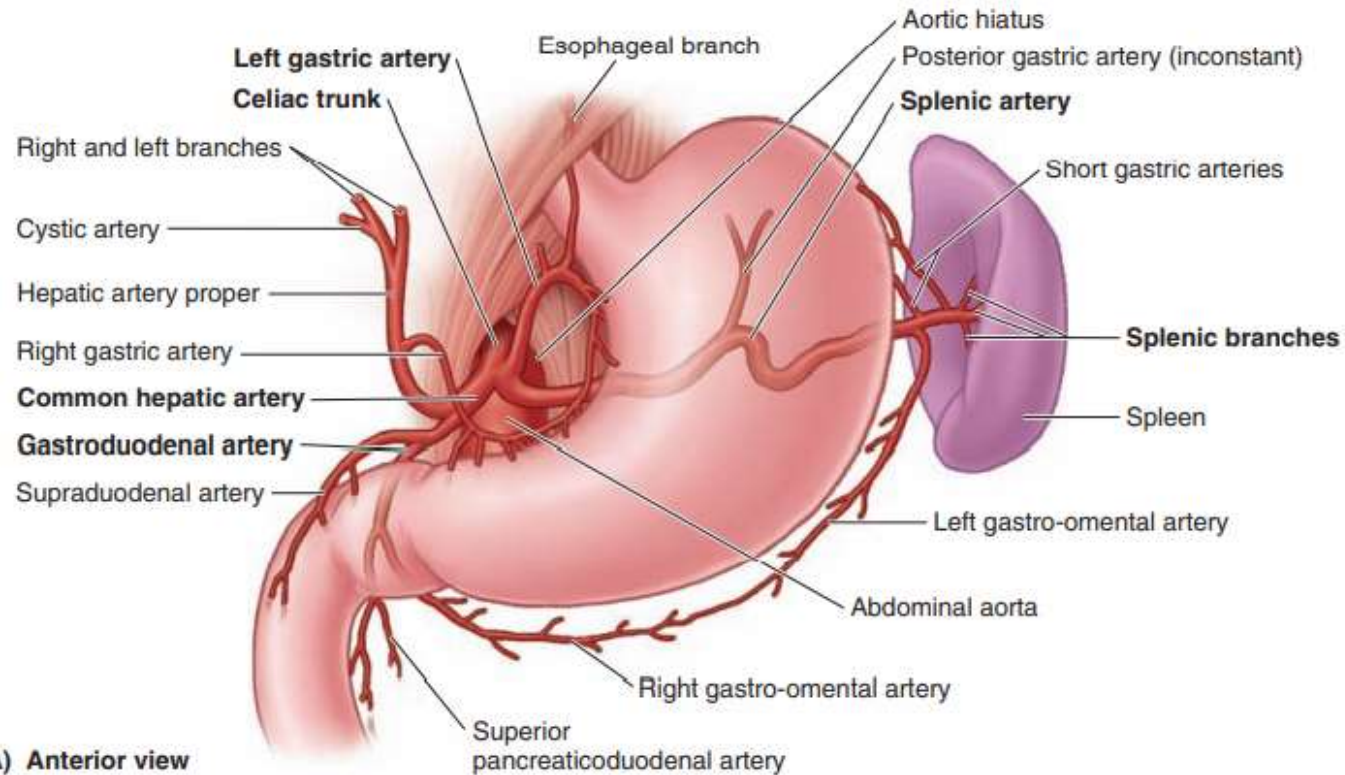

Celiac Artery

Dr Aiman Al-Maathidy
Thursday 14 April 2022

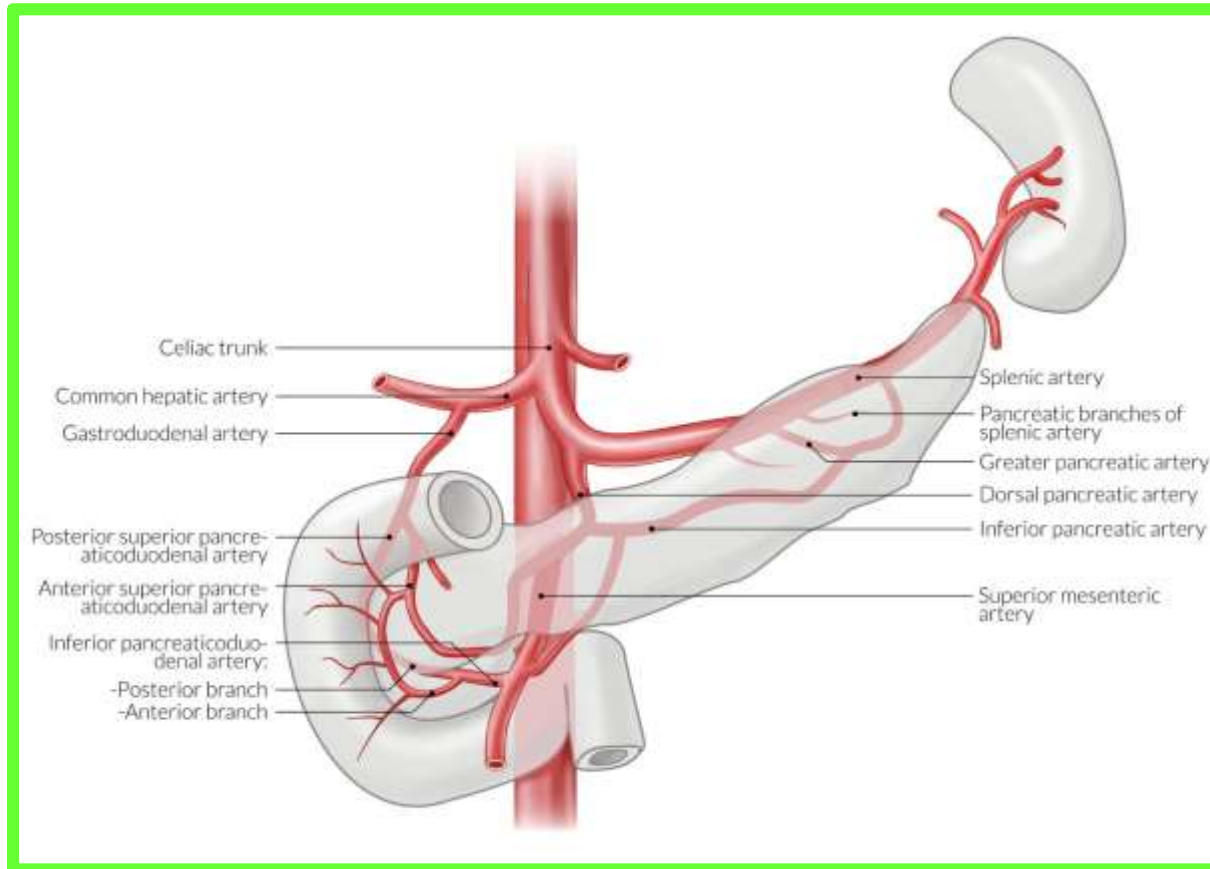

Celiac Artery

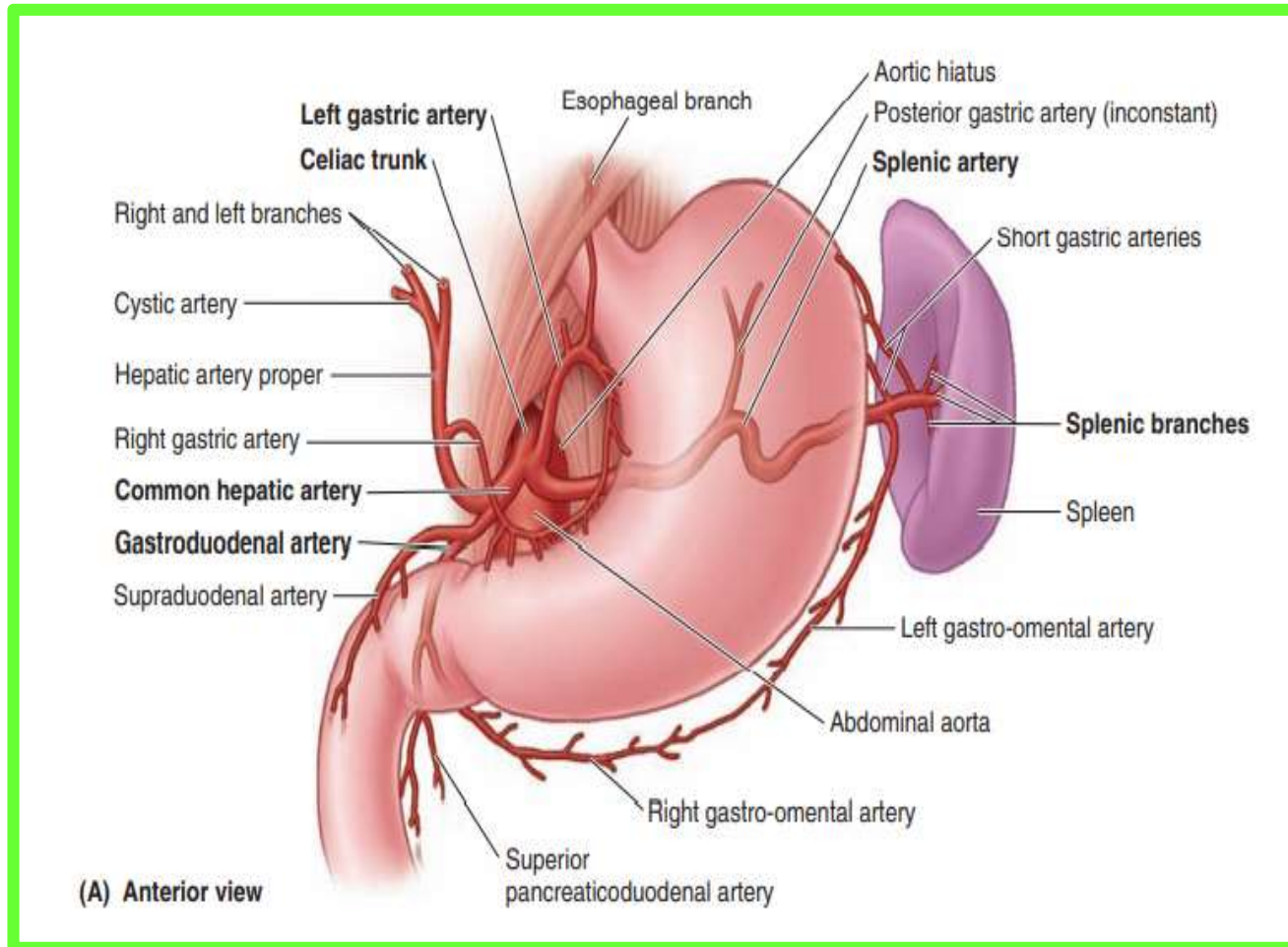

□ Celiac Artery

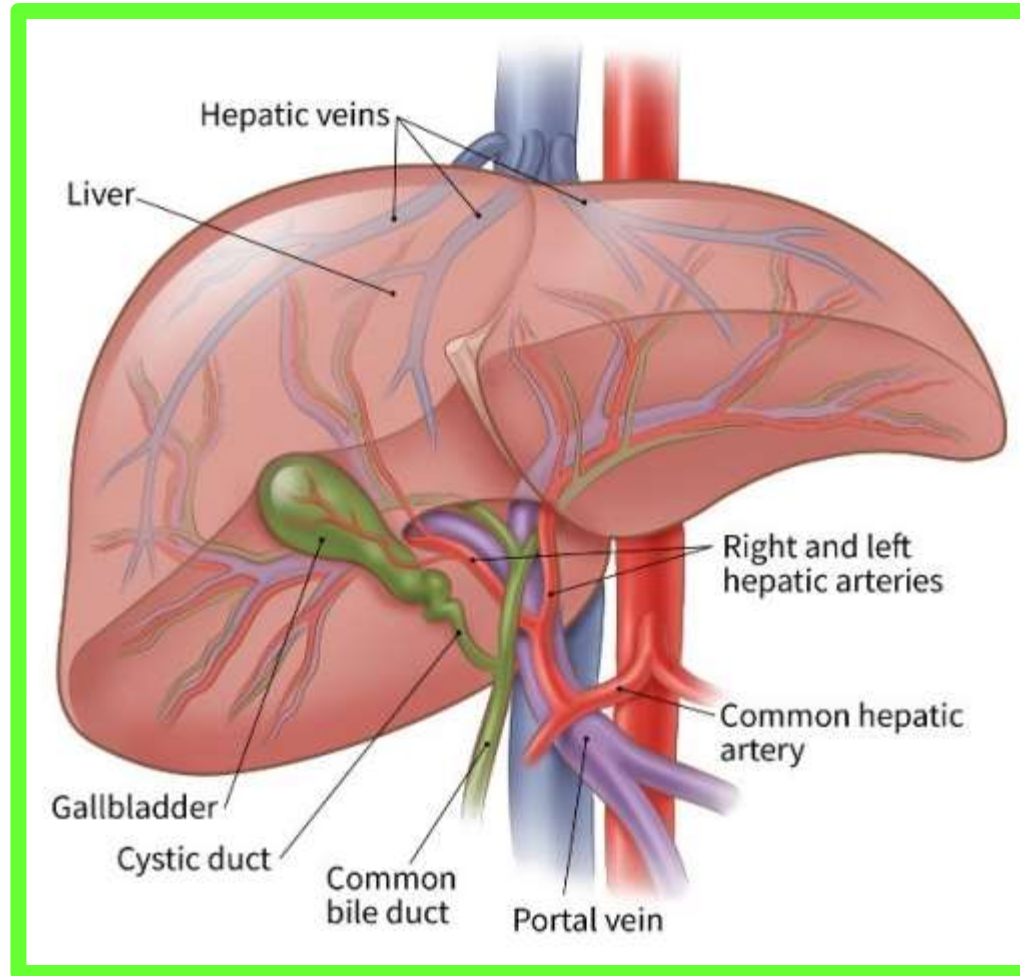

Celiac Artery

Branches of Hepatic Artery

Dr Aiman Al-Maathidy

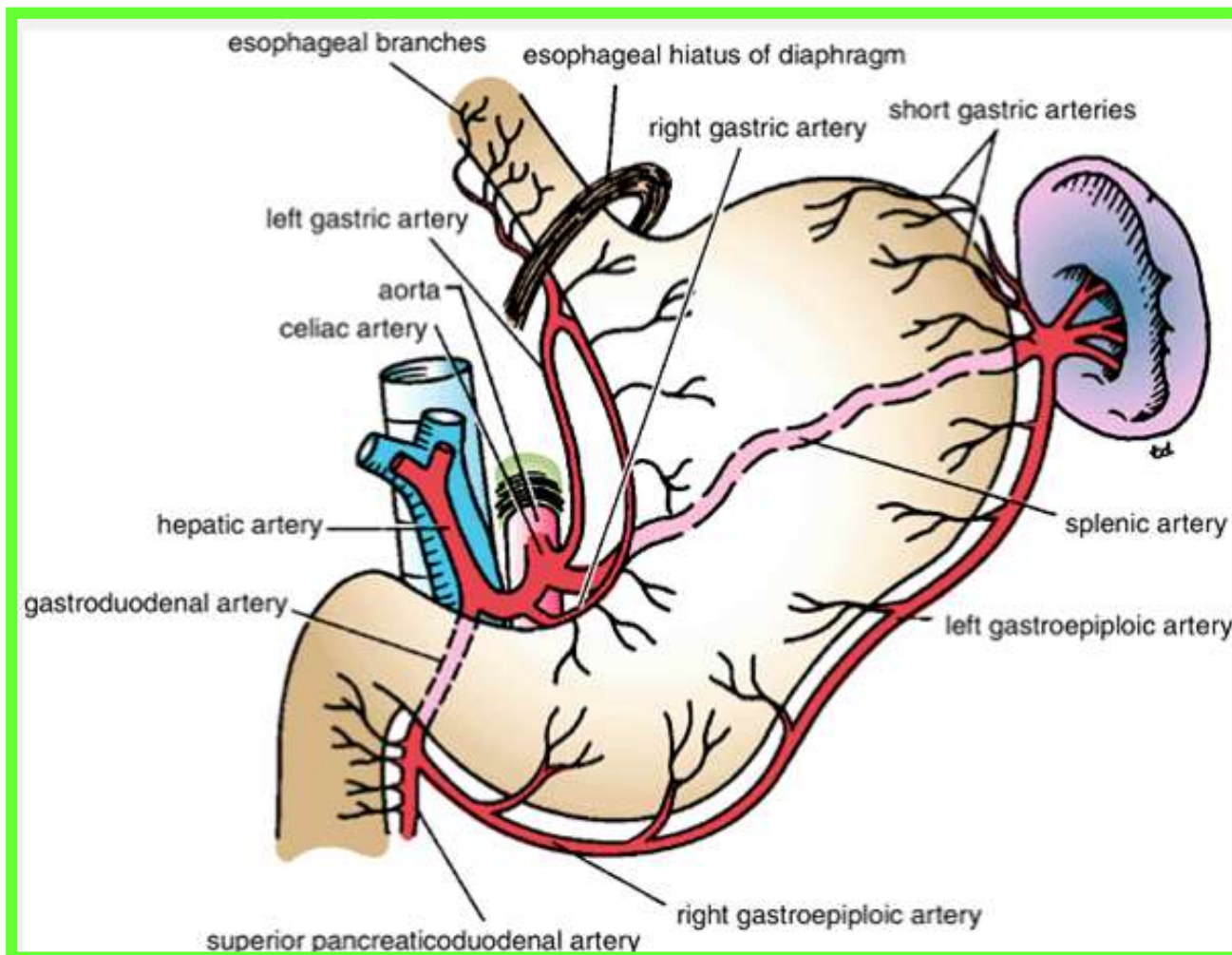

Celiac Artery

Branches of Hepatic Artery

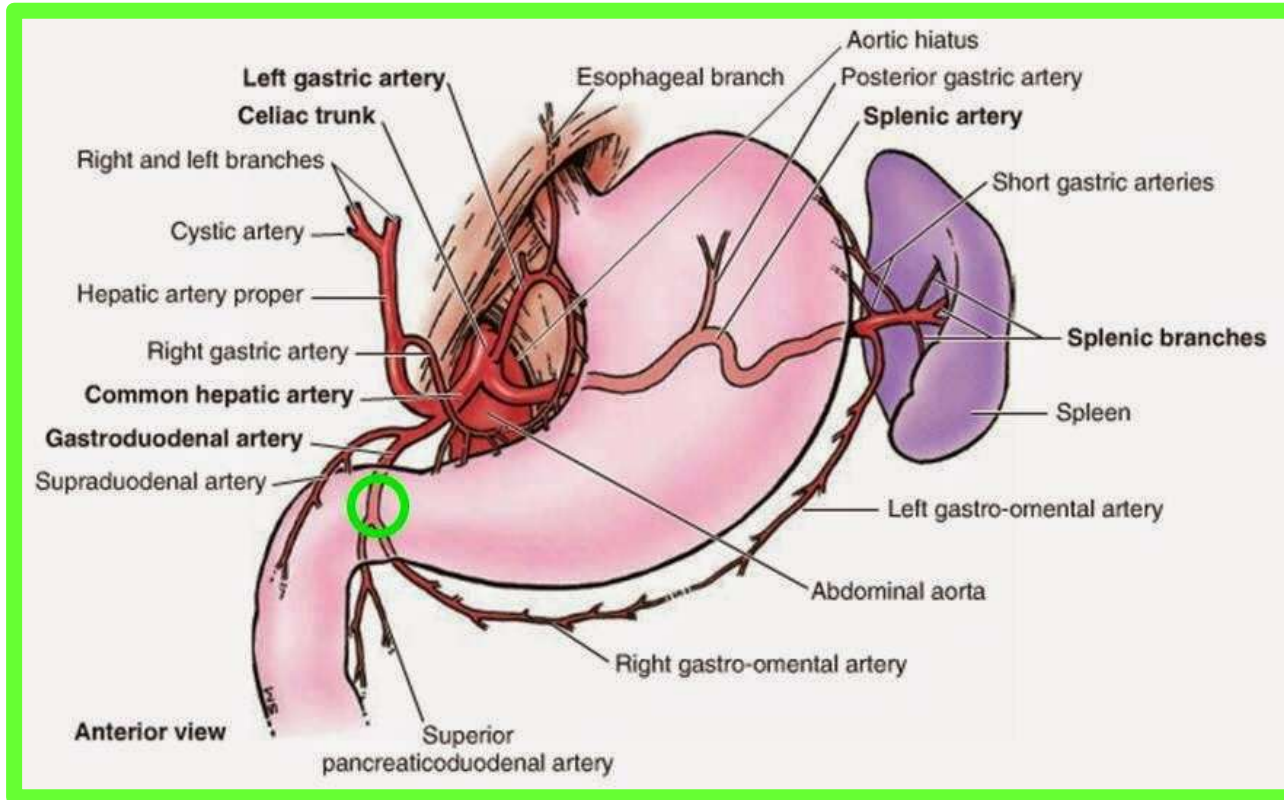

Celiac Artery

Branches of Hepatic Artery

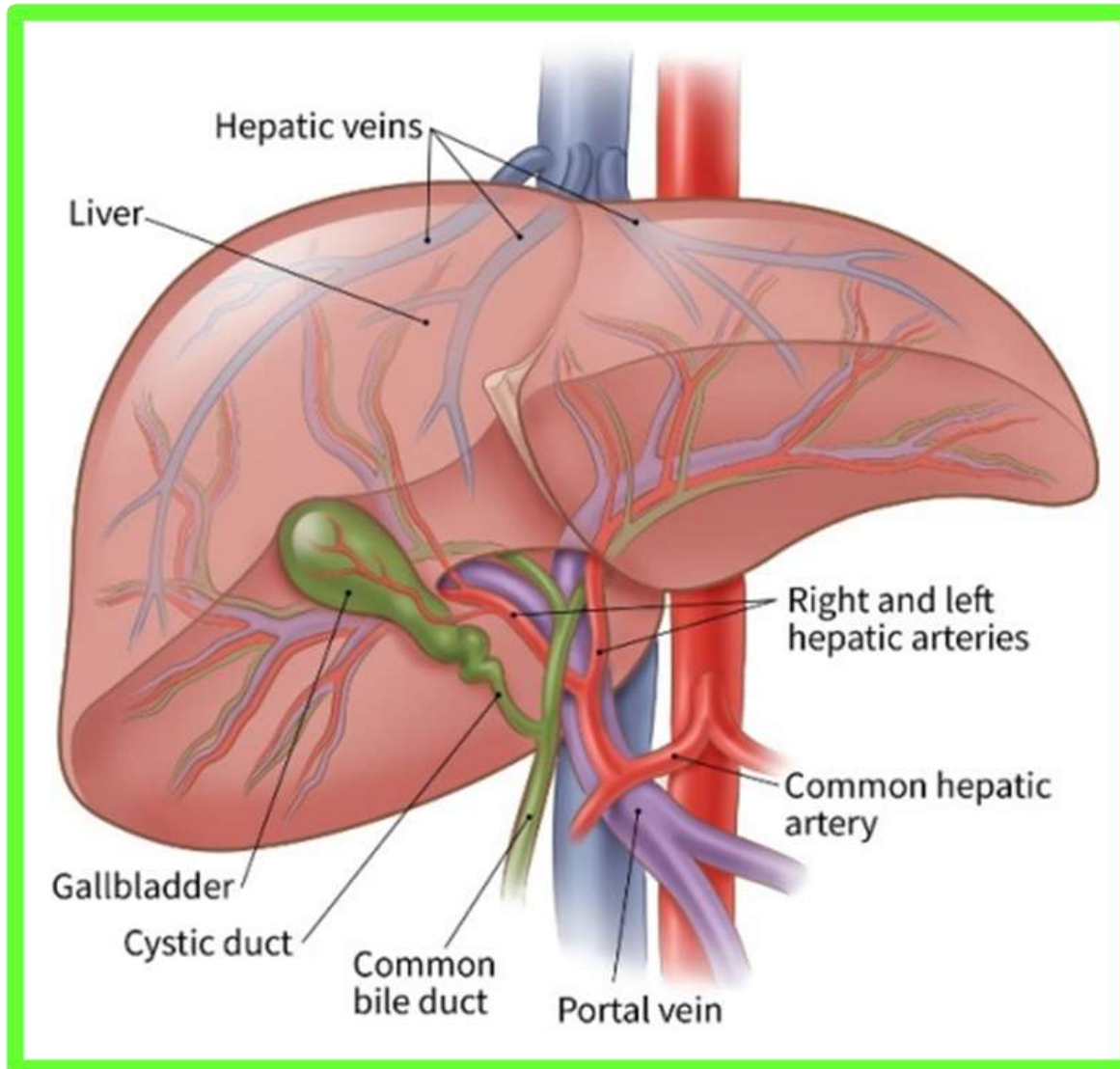

Blood Supply of the Gastrointestinal Tract

Superior Mesenteric Artery

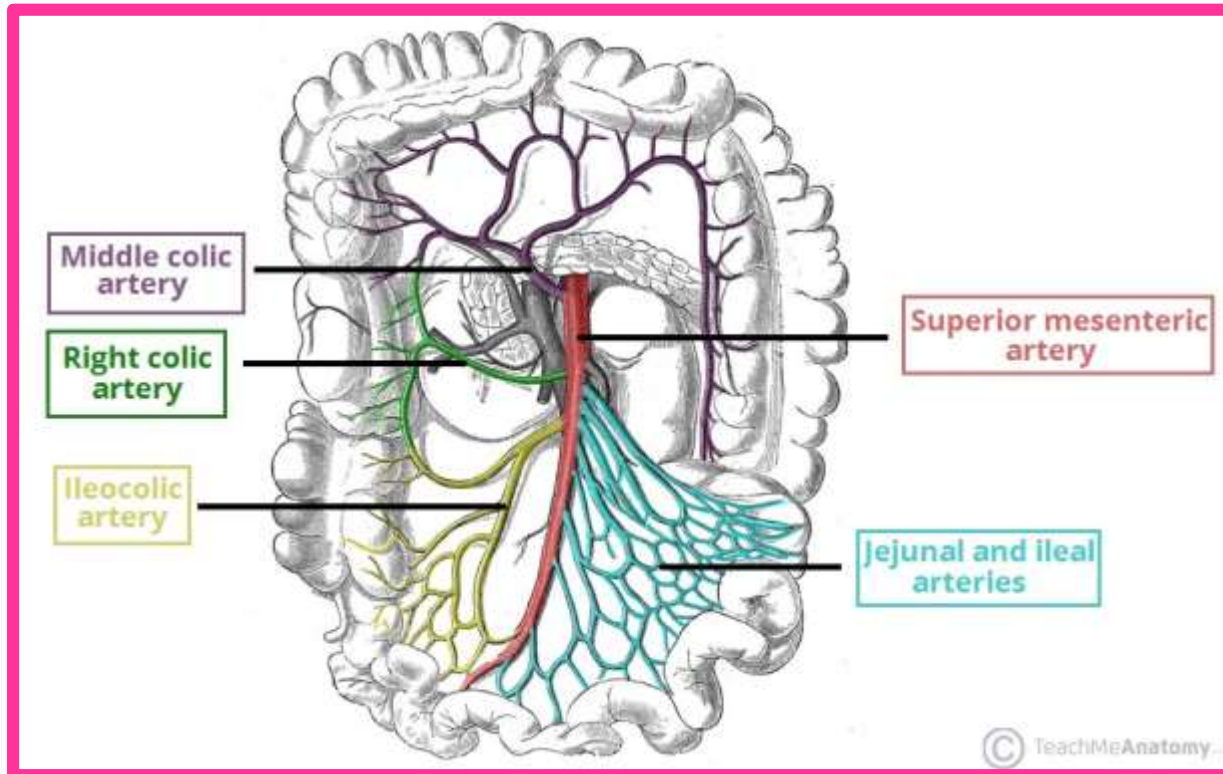

Superior Mesenteric Artery

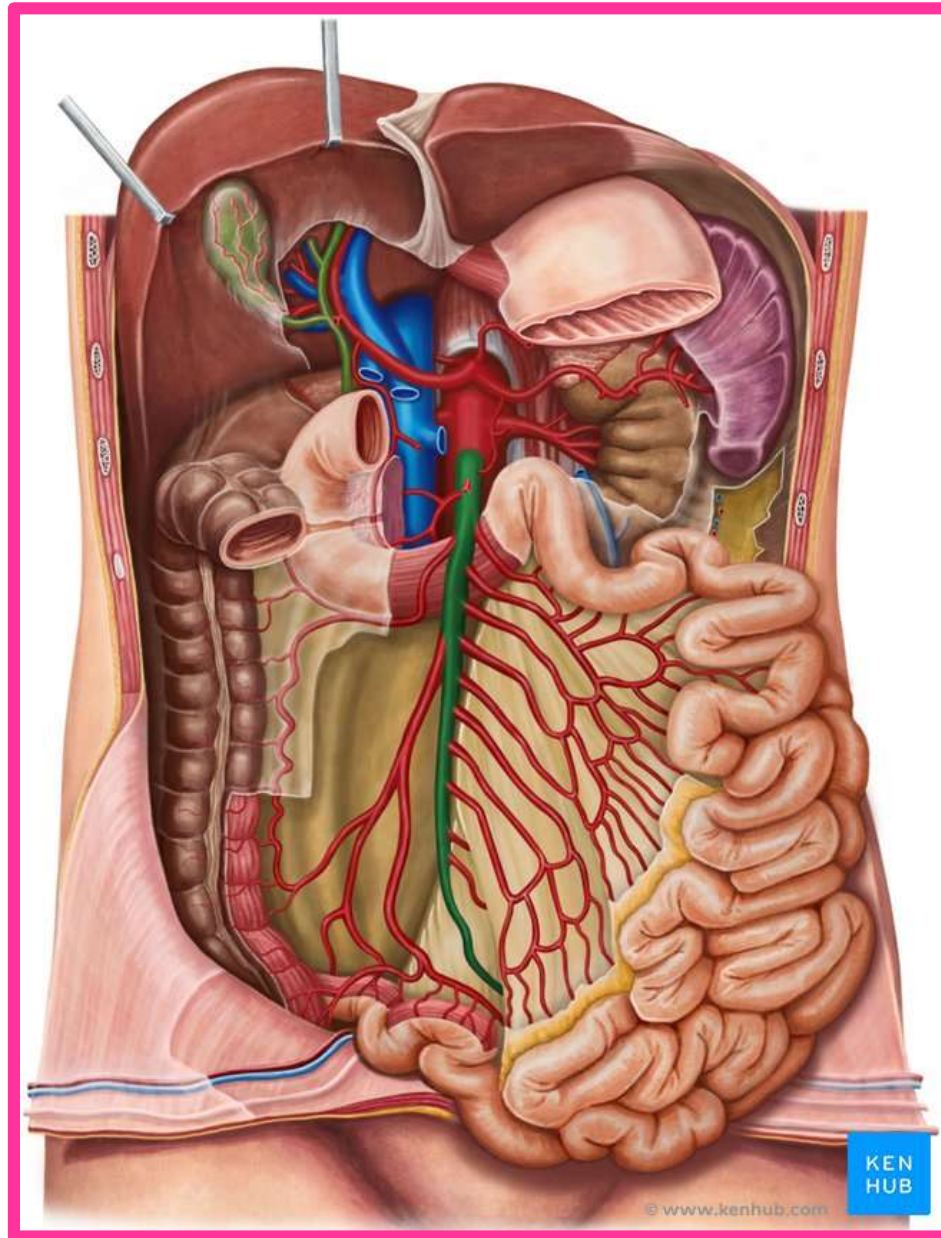

Dr Aiman Al-Maathidy
Thursday 14 April 2022

KEN
HUB

© www.kenhub.com

Superior Mesenteric Artery Branches

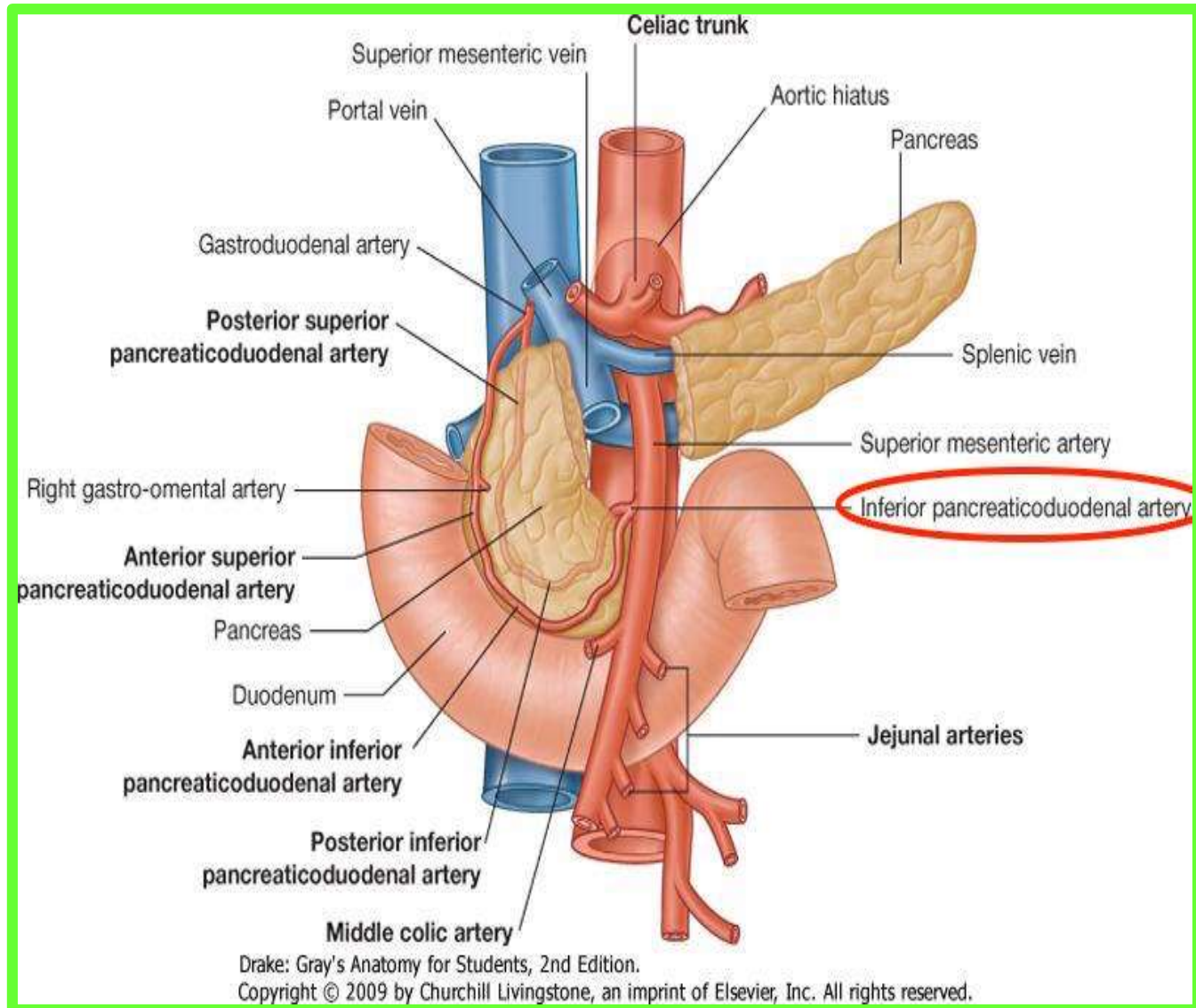

Superior Mesenteric Artery

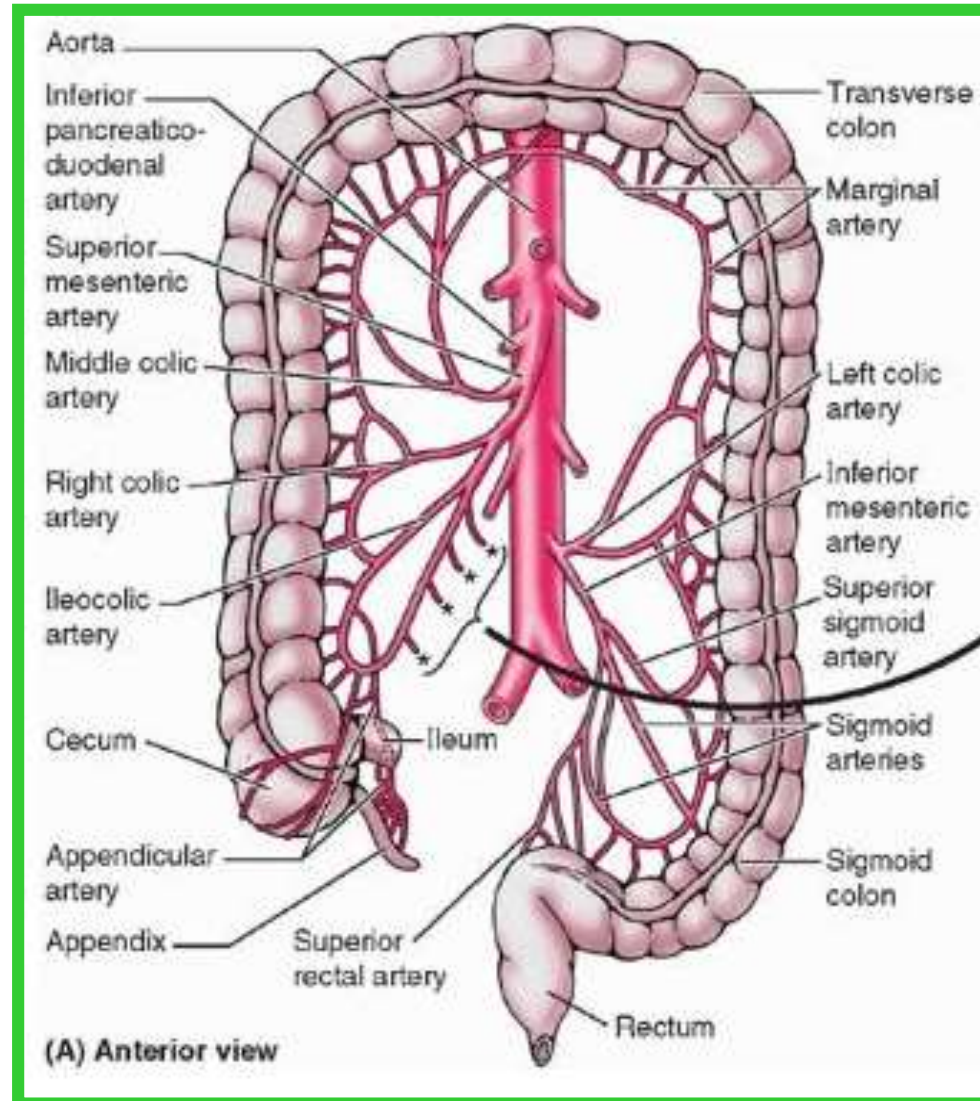

Superior Mesenteric Artery

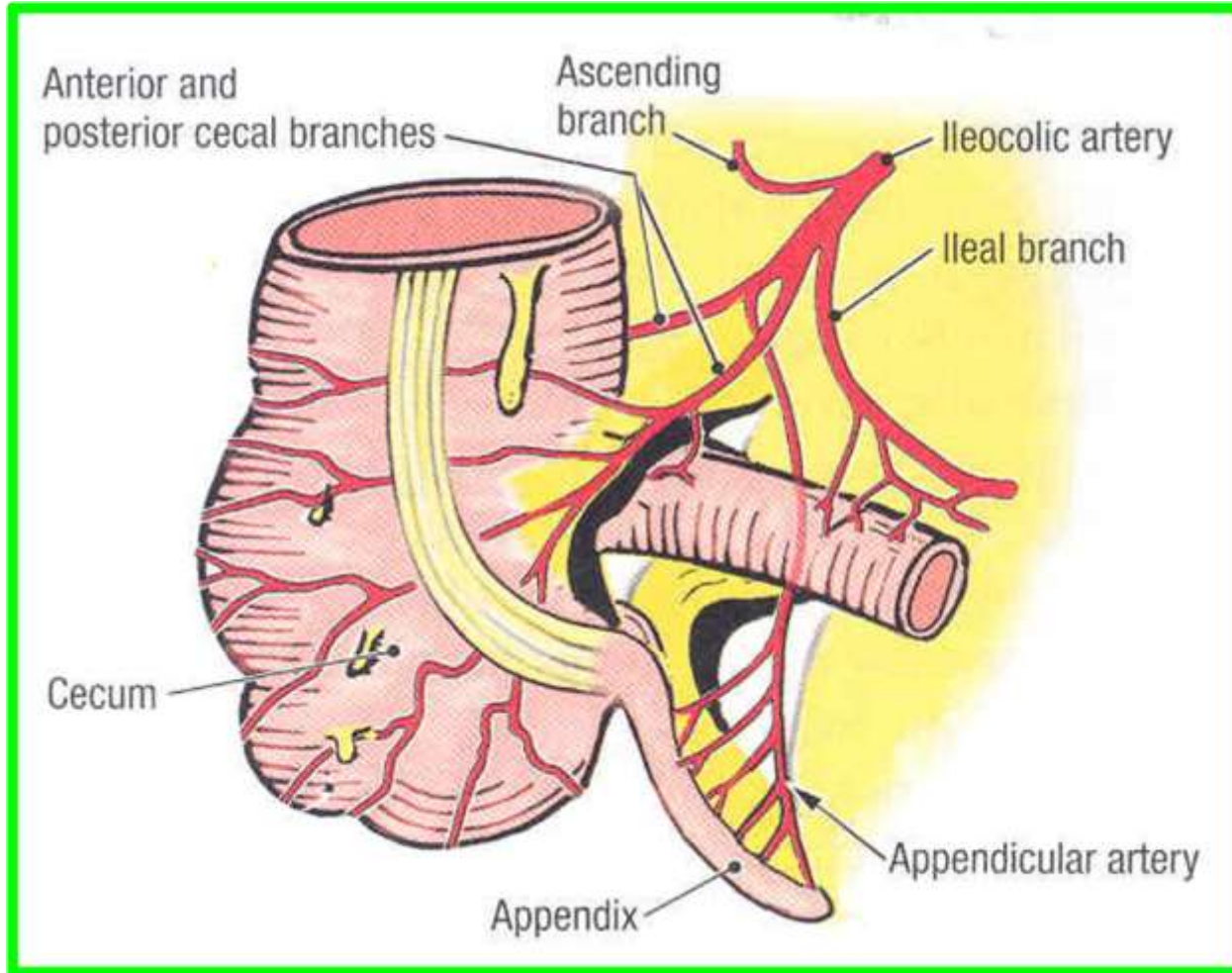

Superior Mesenteric Artery

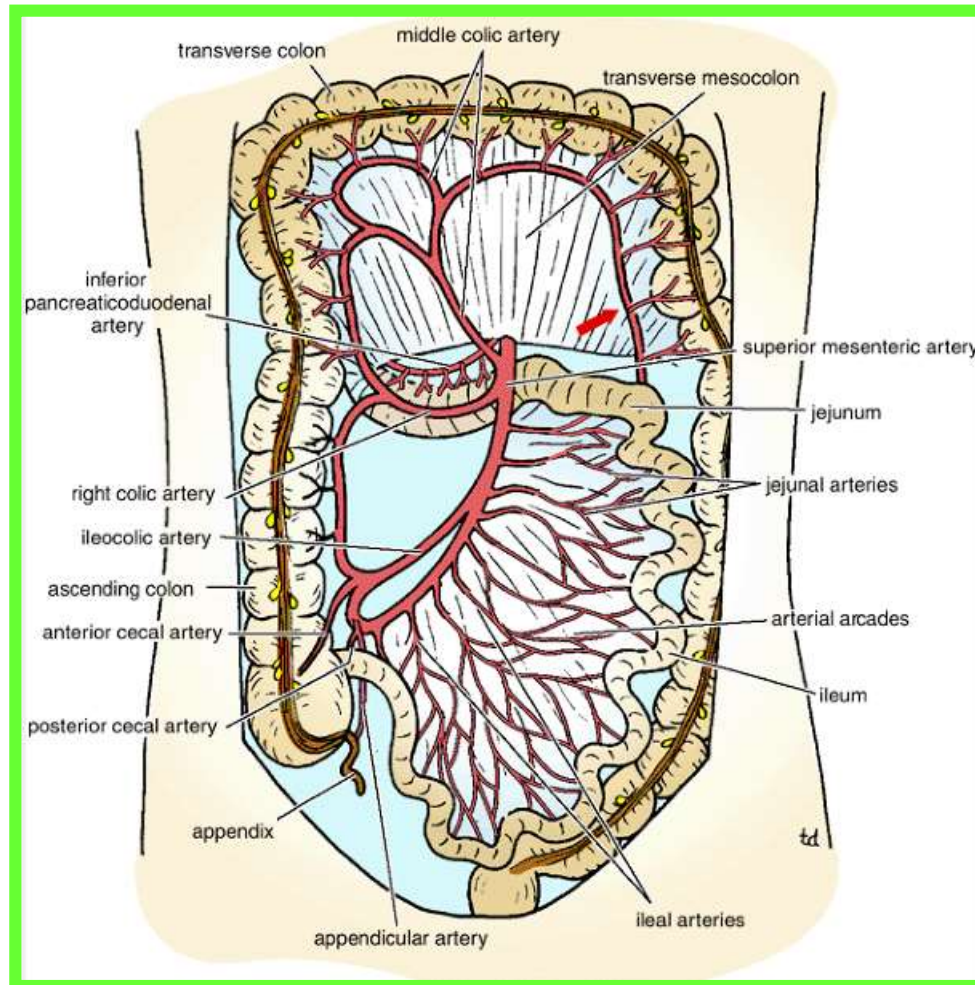

Inferior Mesenteric Artery

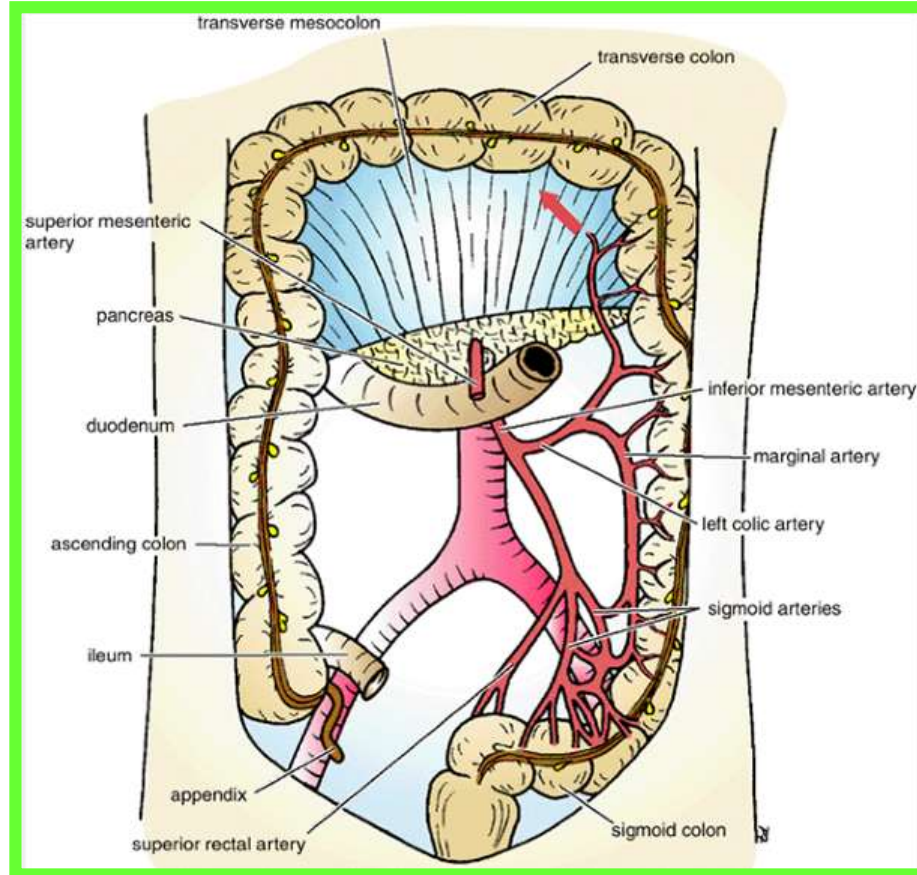

Inferior Mesenteric Artery

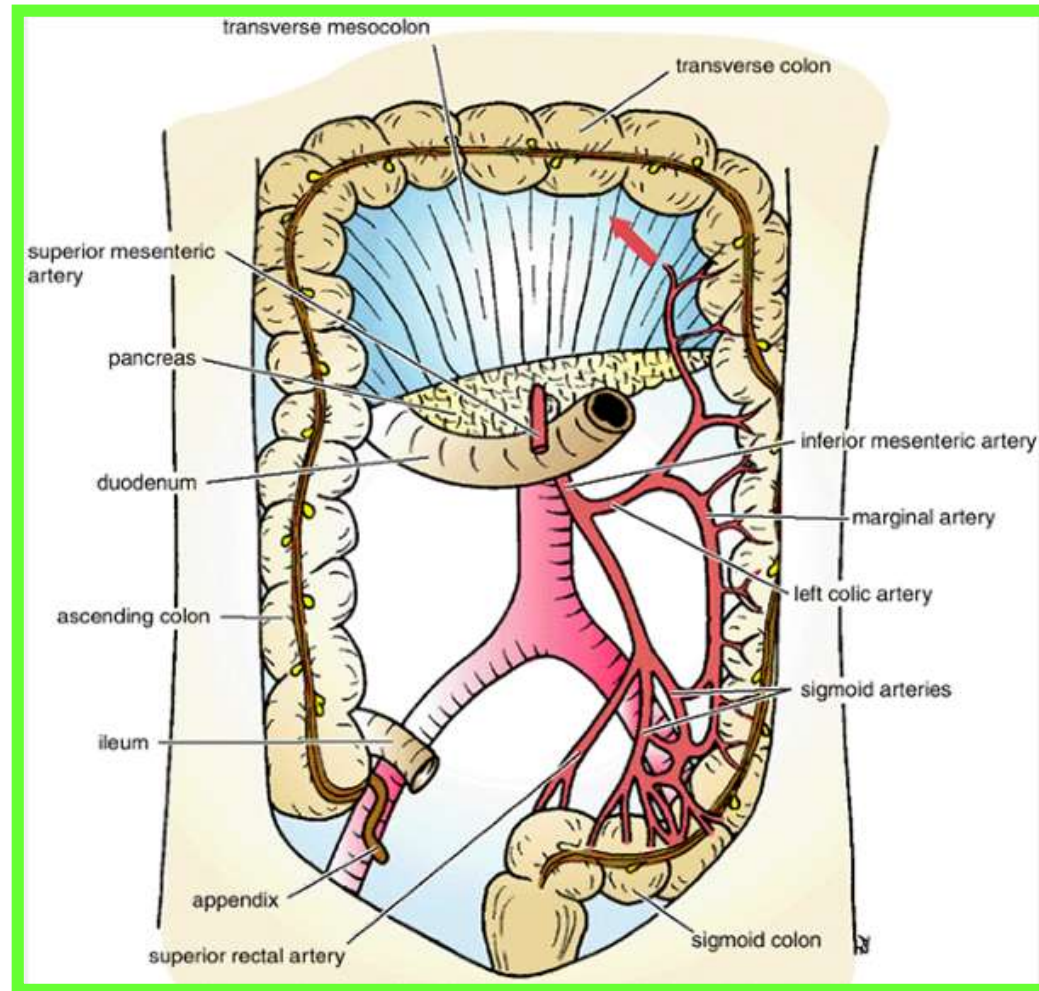

Inferior Mesenteric Artery

Branches

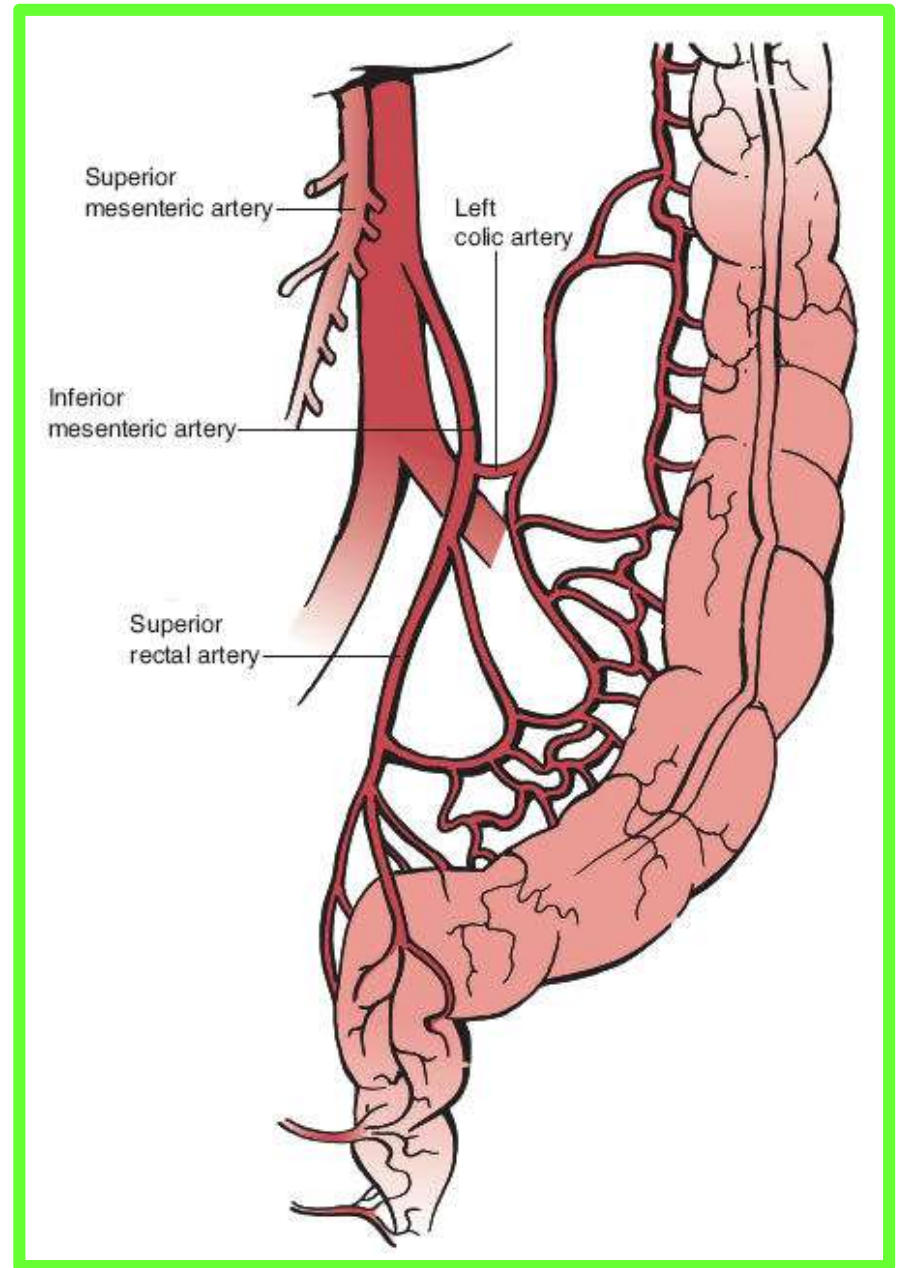

Marginal Artery

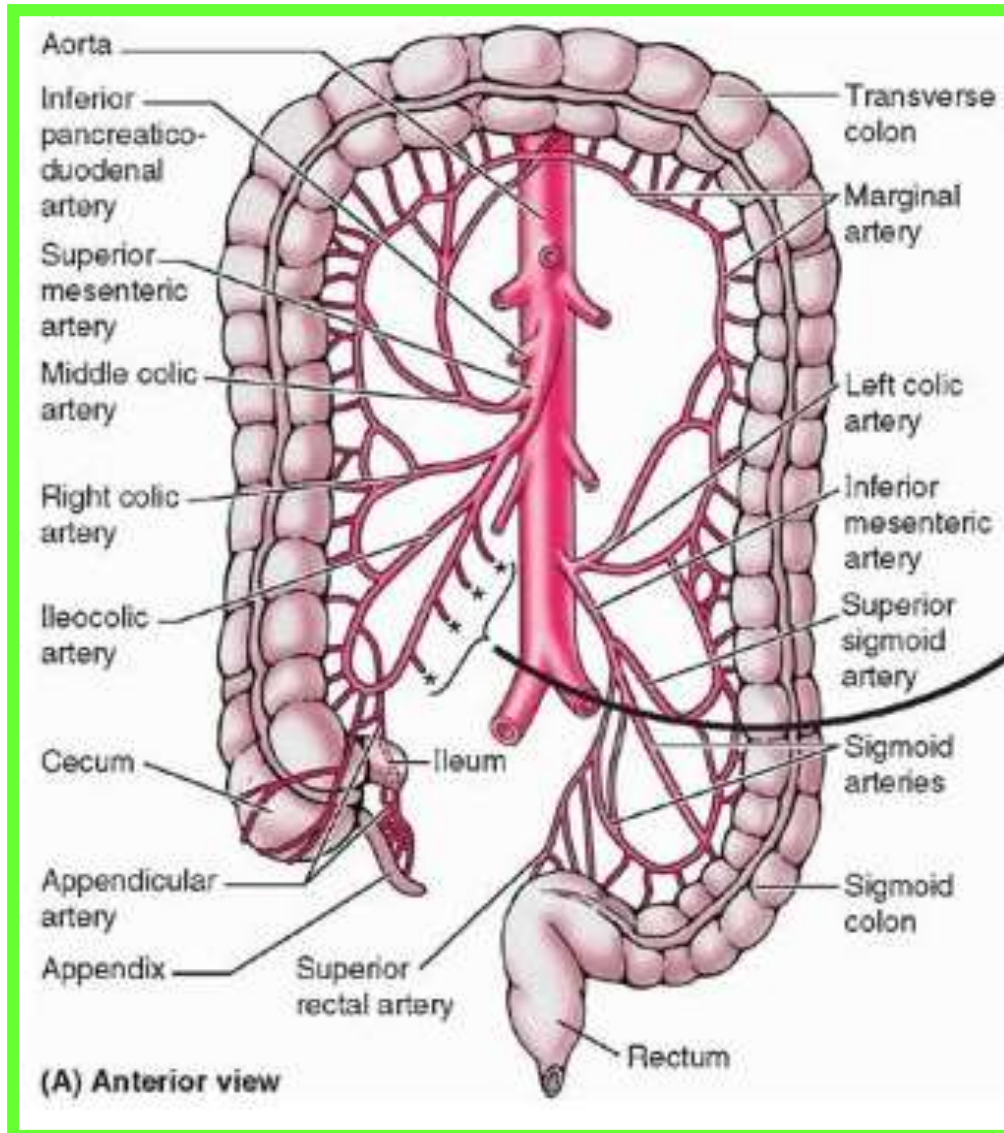

Portal Vein (Hepatic Portal Vein)

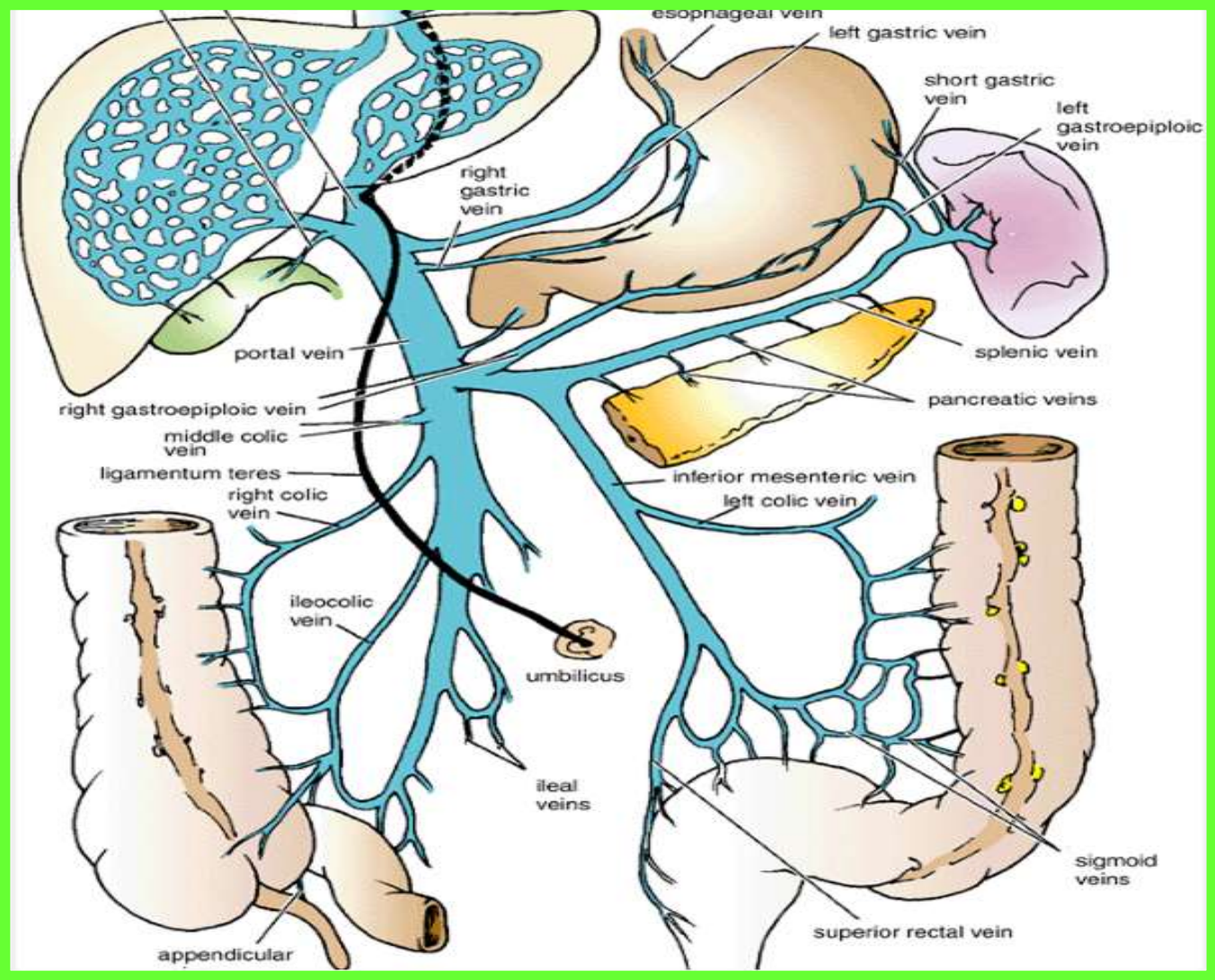

Portal Vein (Hepatic Portal Vein)

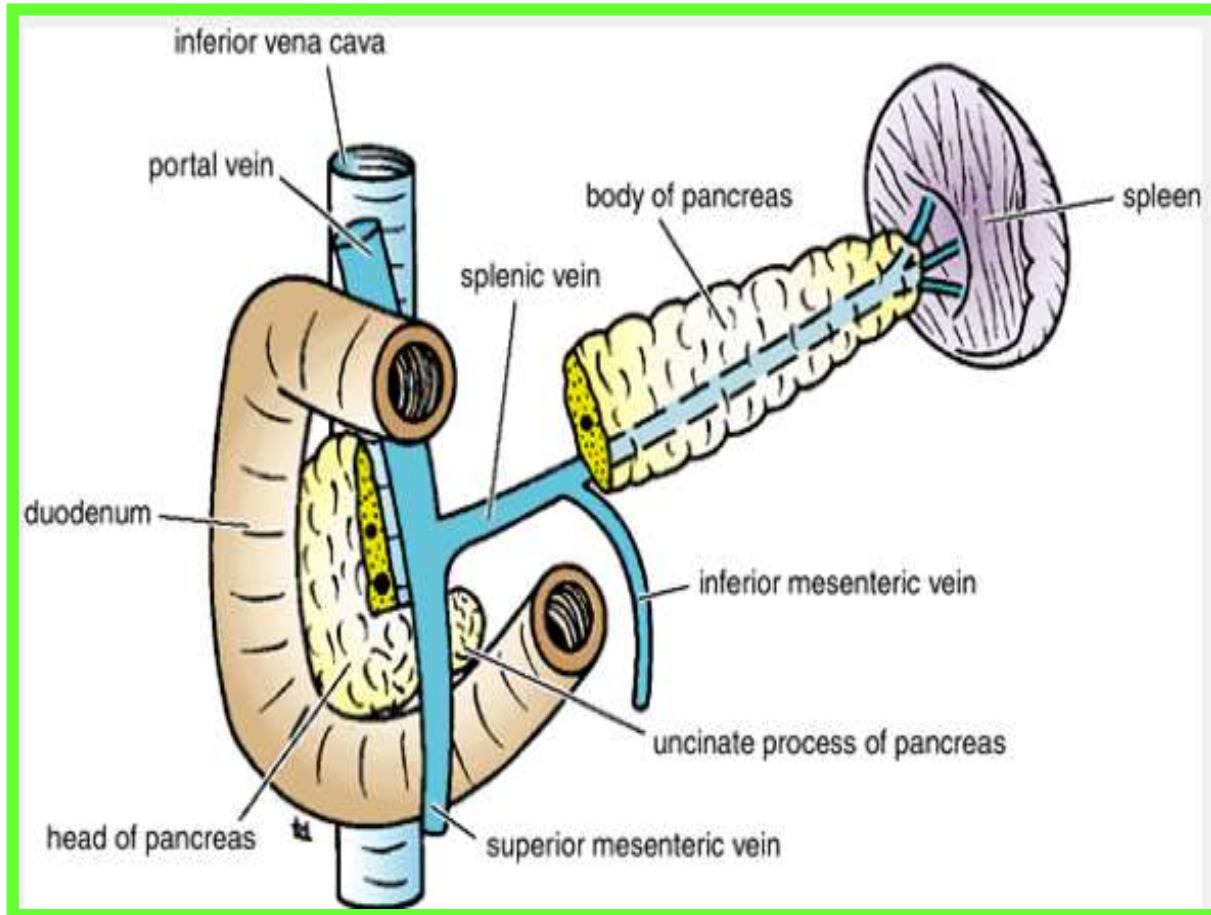

Portal Vein (Hepatic Portal Vein)

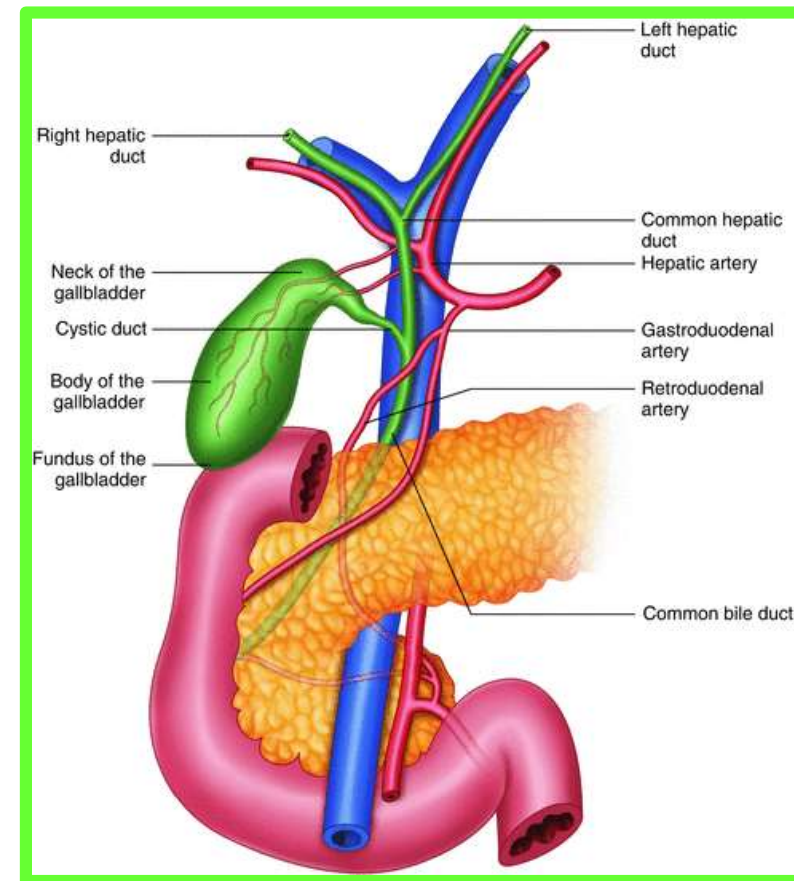
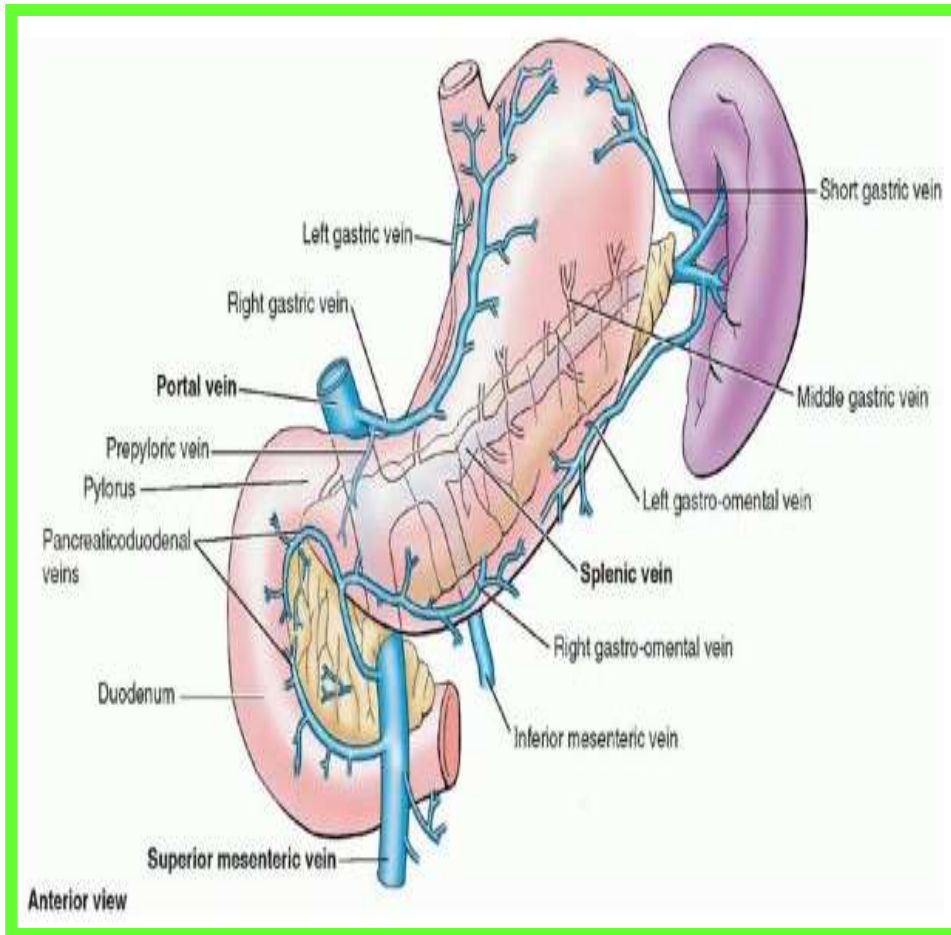

Portal Vein (Hepatic Portal Vein)

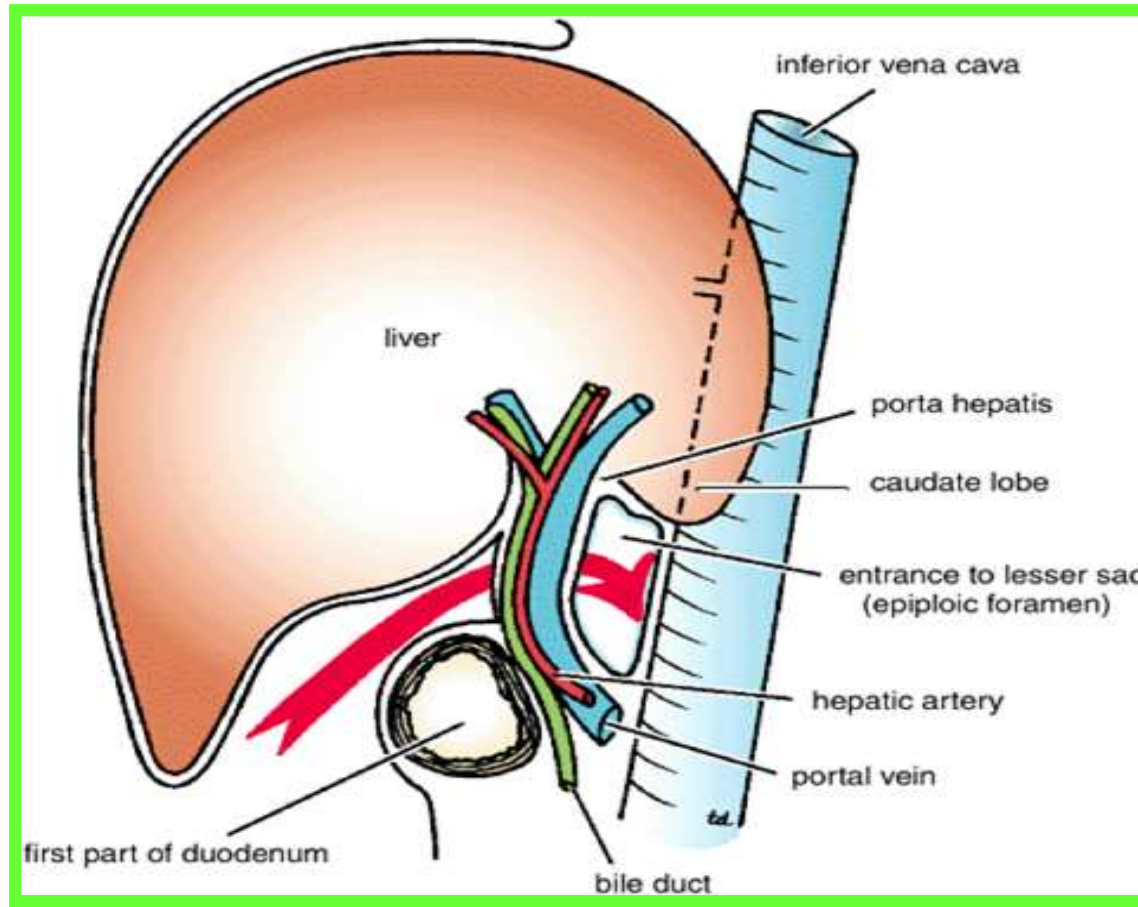

Portal Vein (Hepatic Portal Vein)

Tributaries of the Portal Vein

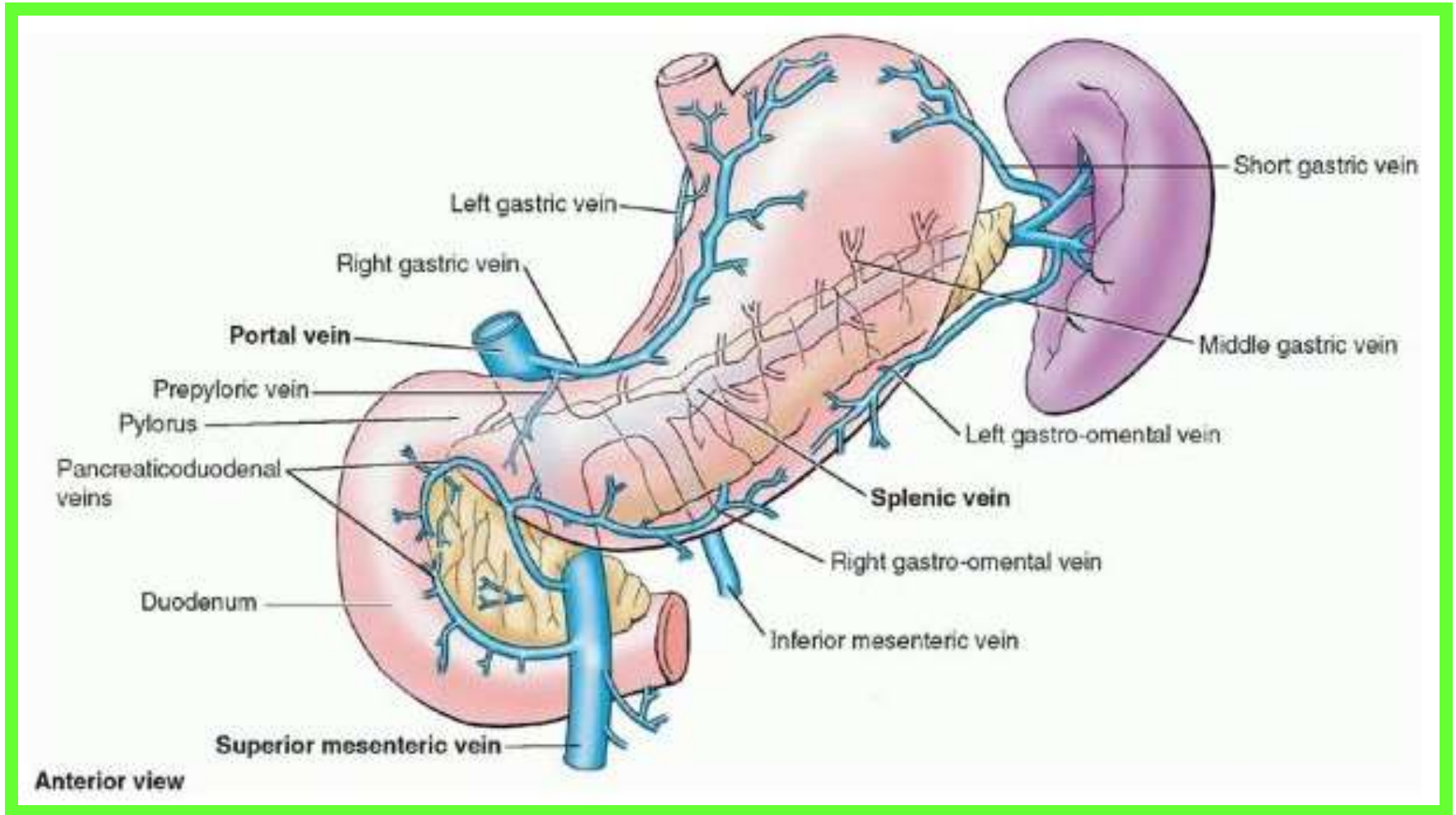

Portal Vein (Hepatic Portal Vein)

Thursday 14 April 2022
Dr Aiman Al-Maathidy

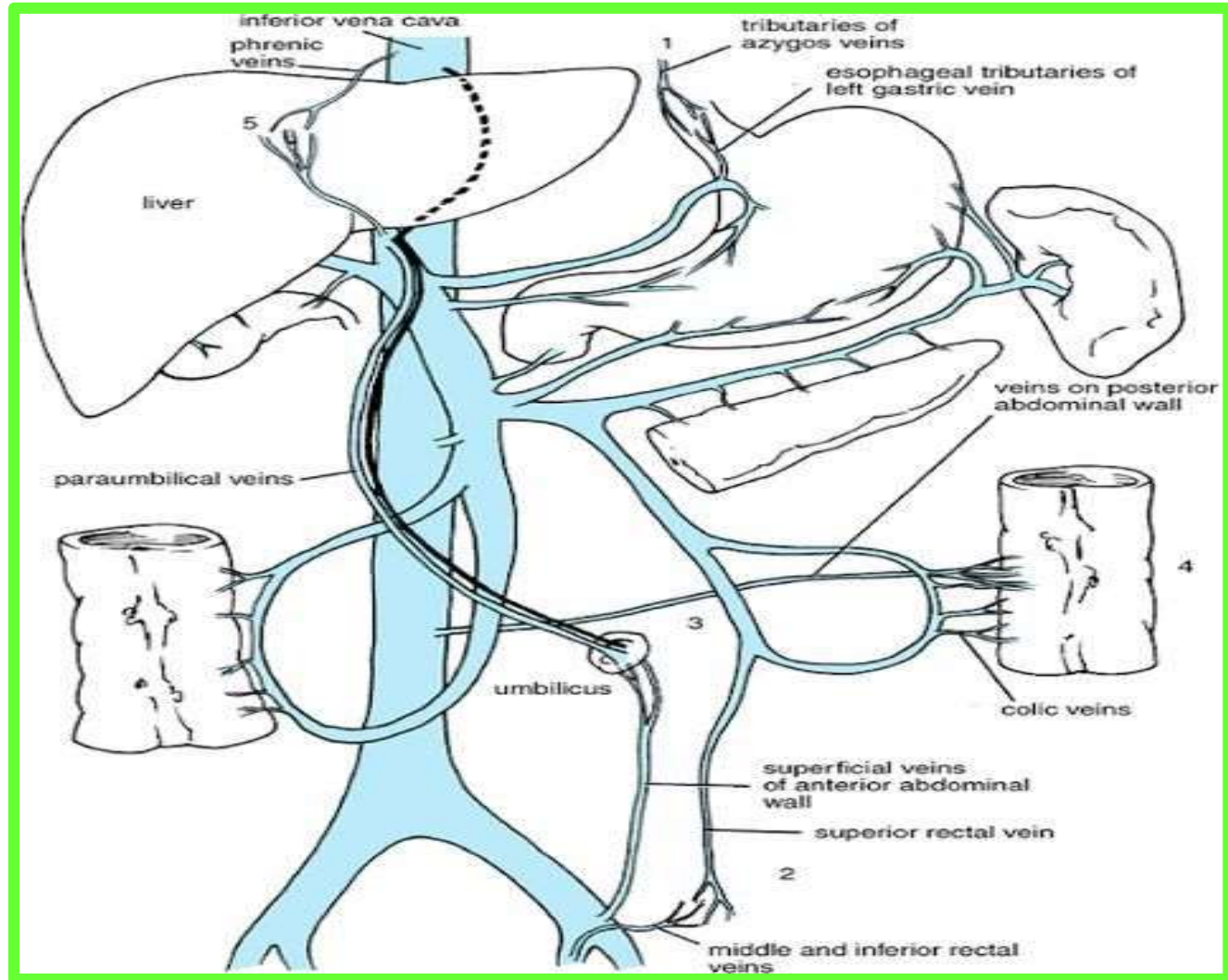

Tributaries of the Portal Vein

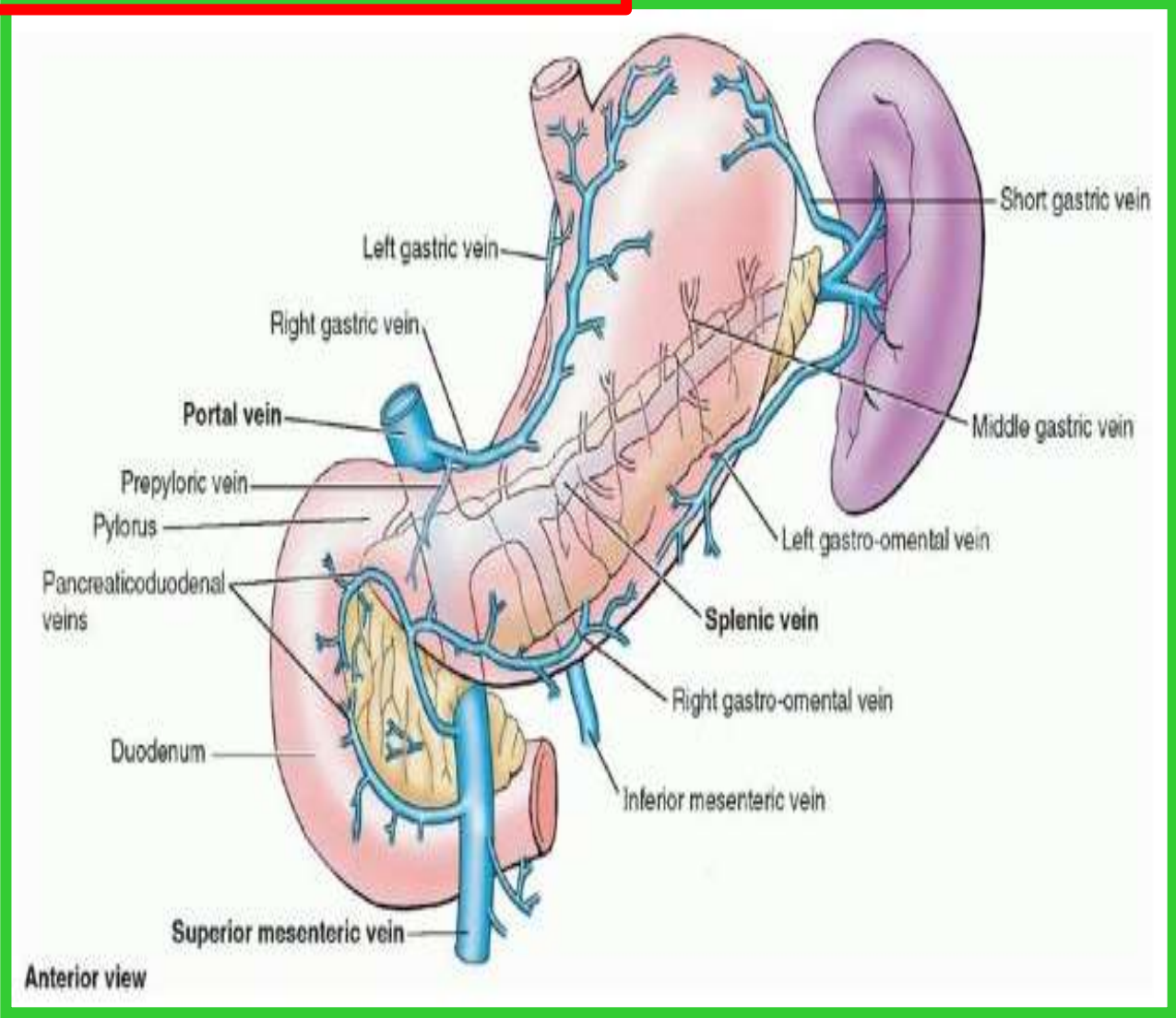

Tributaries of the Portal Vein

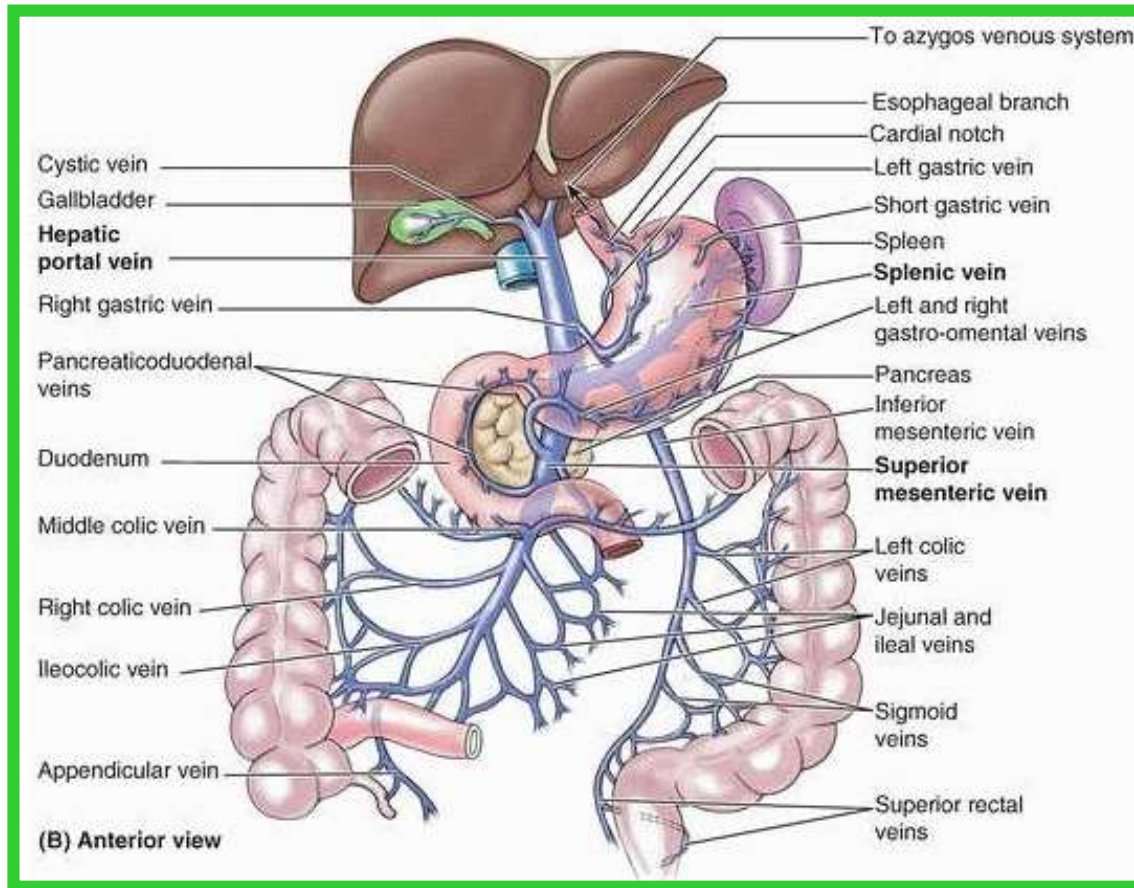

Tributaries of the Portal Vein

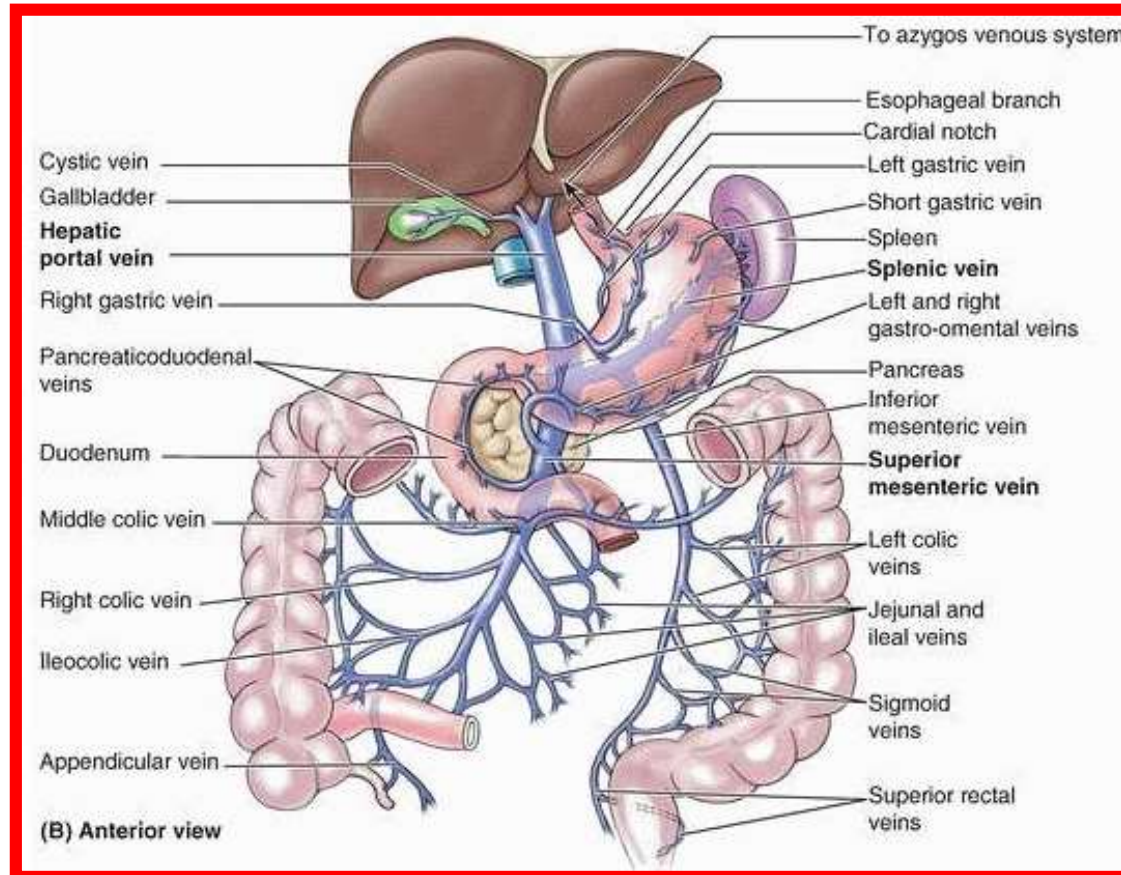

Tributaries of the Portal Vein

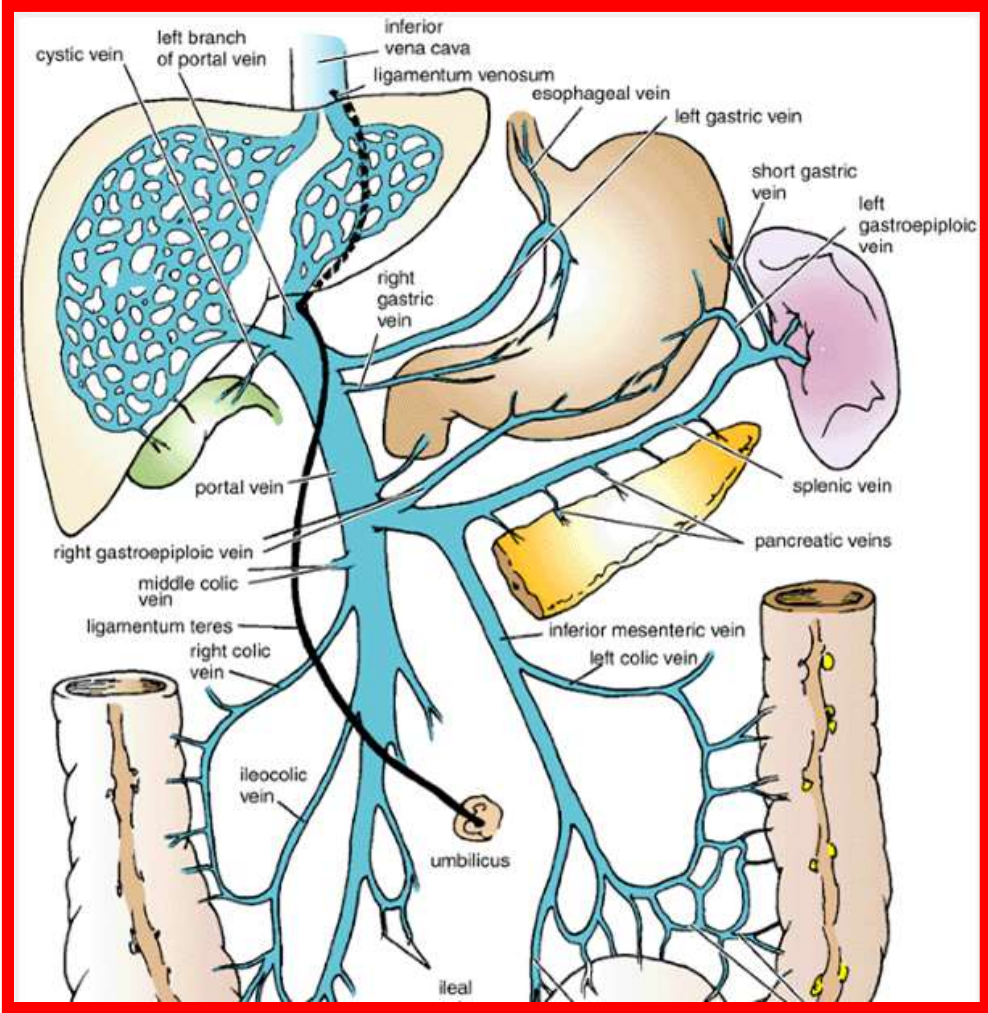

Tributaries of the Portal Vein

Cystic veins: These veins either drain the gallbladder directly into the liver or join the portal vein

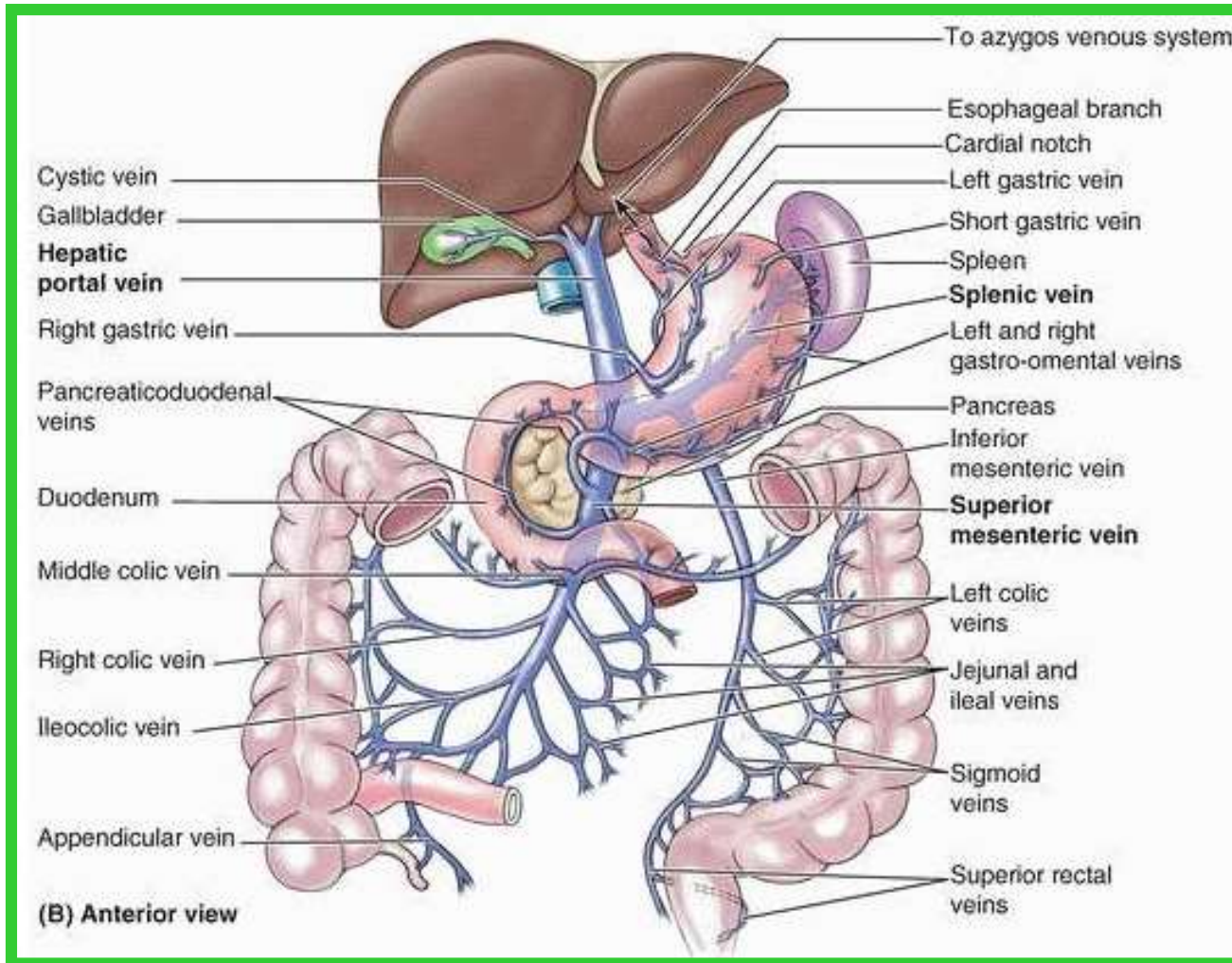

HEPATIC PORTAL VEIN AND PORTAL-SYSTEMIC ANASTOMOSES

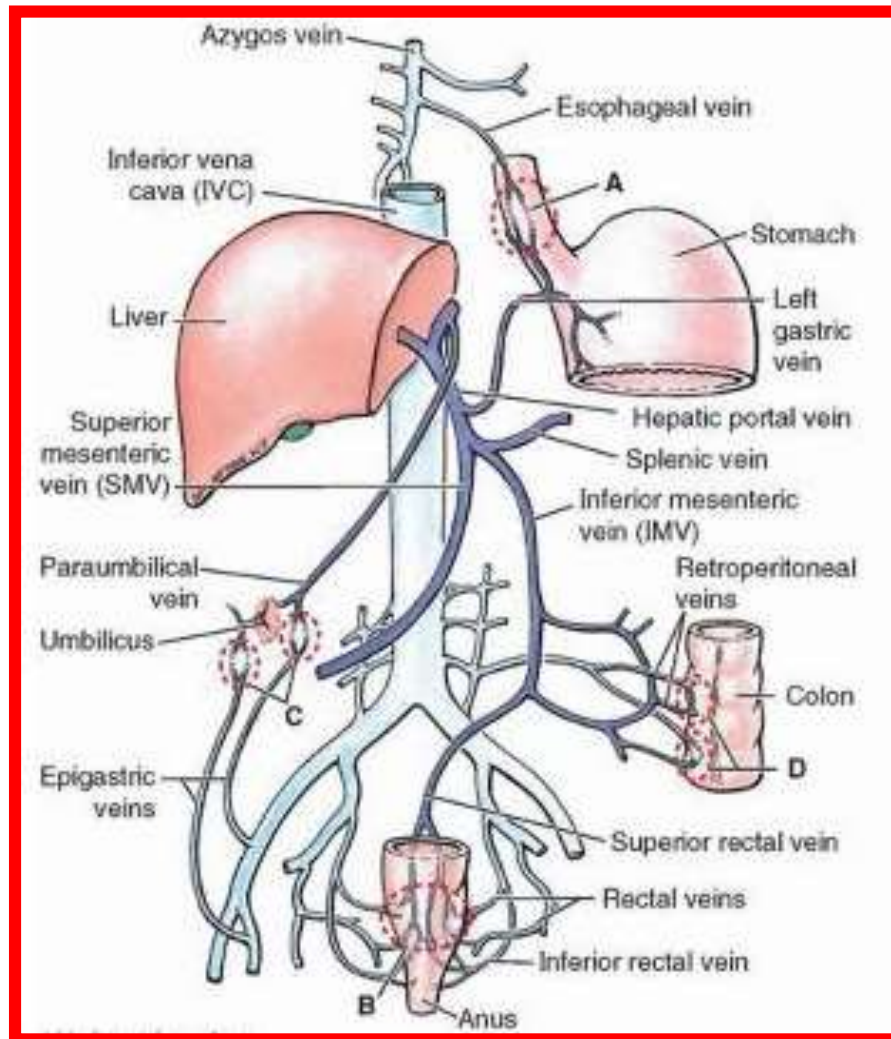

HEPATIC PORTAL VEIN AND PORTAL-SYSTEMIC ANASTOMOSES

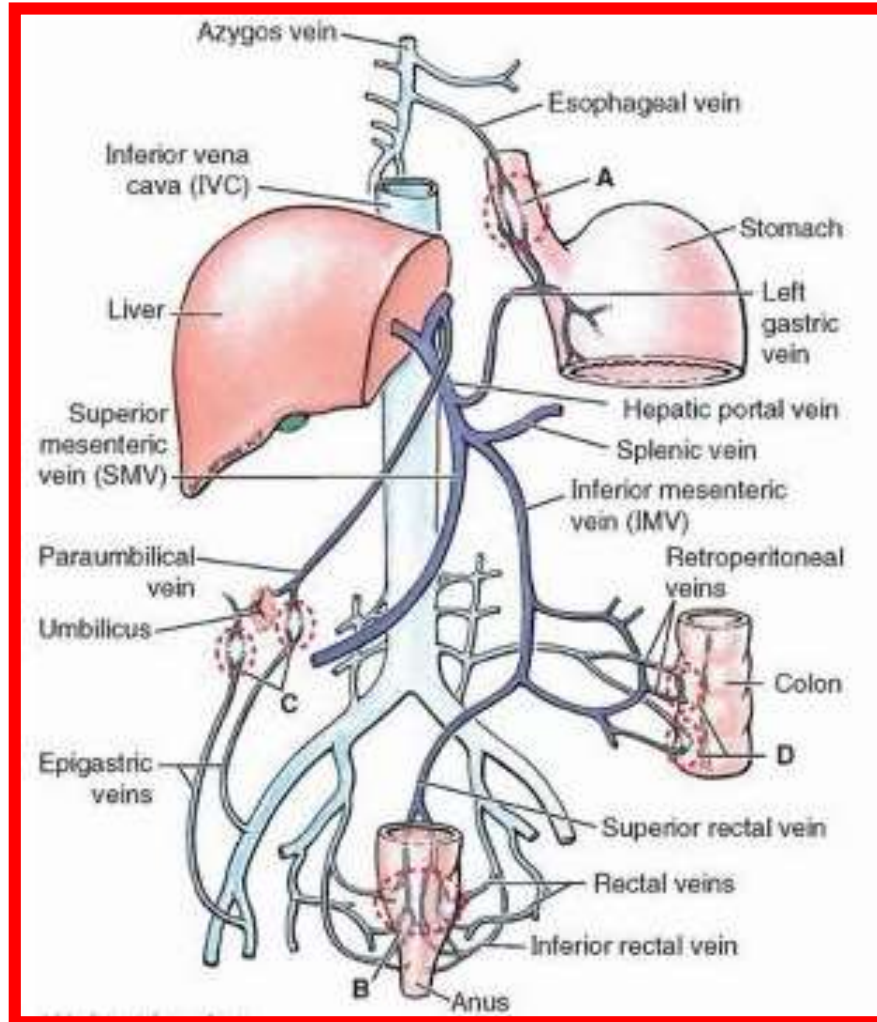

HEPATIC PORTAL VEIN AND PORTAL-SYSTEMIC ANASTOMOSES

Dr Aiman Al-Maathidy
Thursday 18 July 2019
34

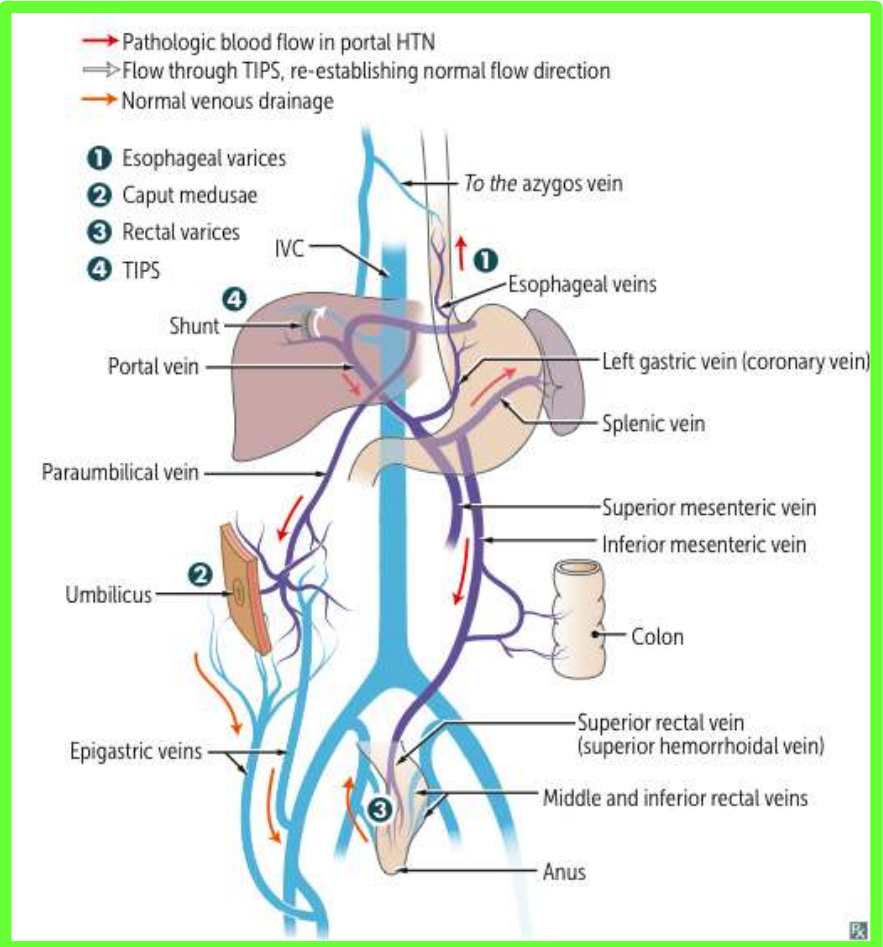
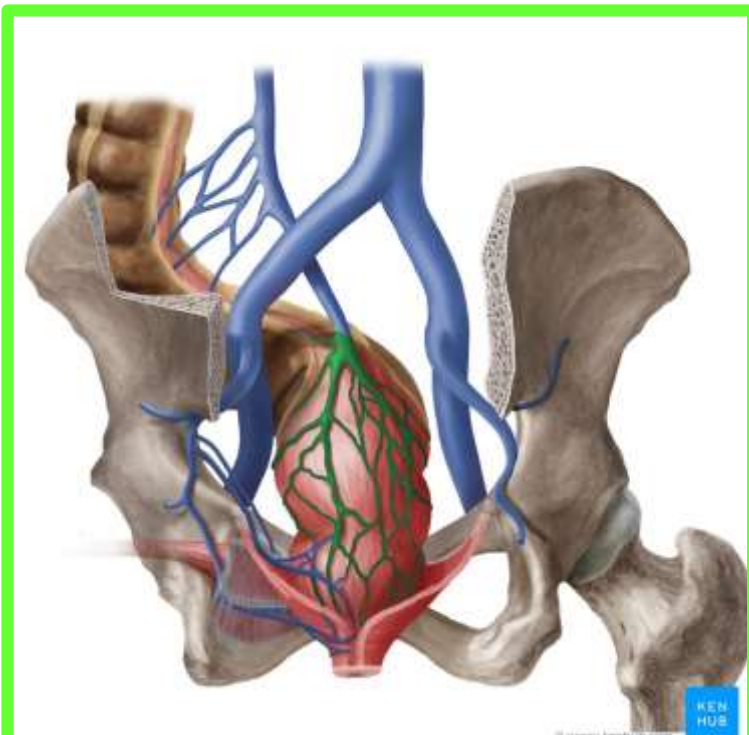

HEPATIC PORTAL VEIN AND PORTAL-SYSTEMIC ANASTOMOSES

Dr Aiman Al-Maathidy
Thursday 14 April 2022

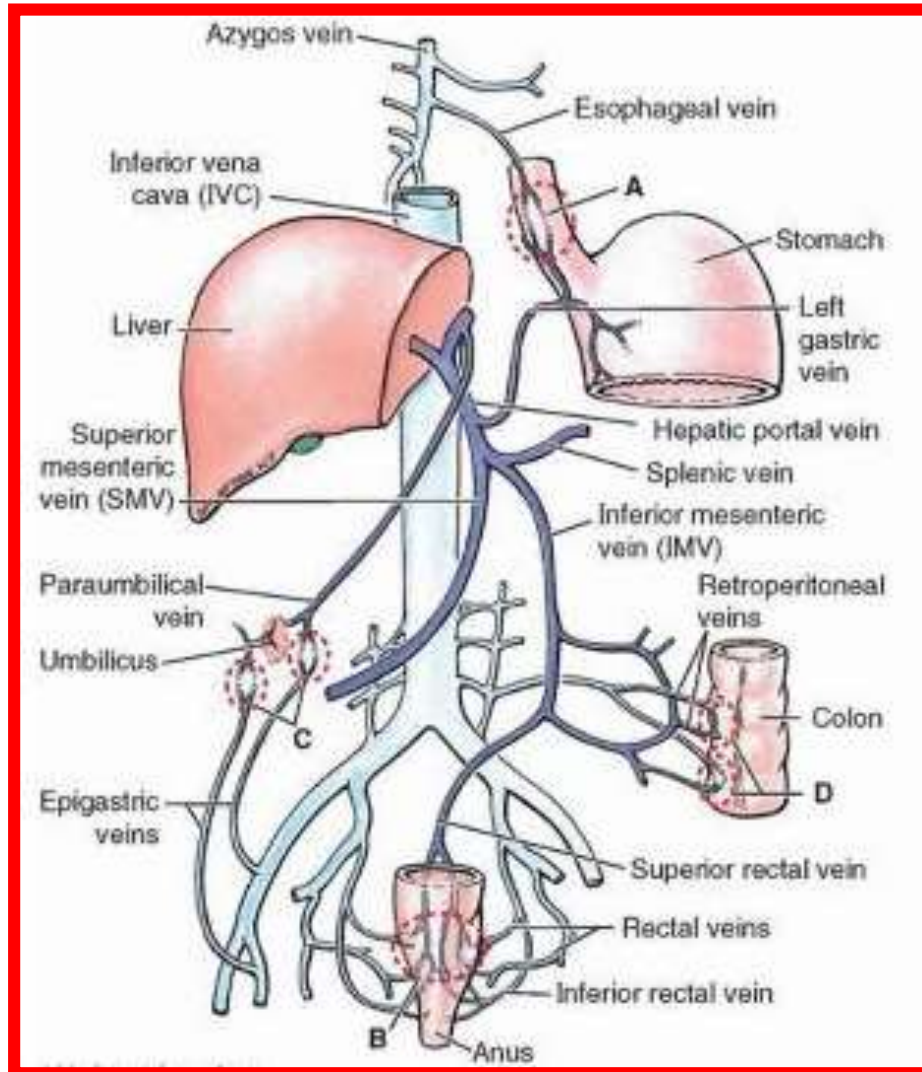

HEPATIC PORTAL VEIN AND PORTAL-SYSTEMIC ANASTOMOSES

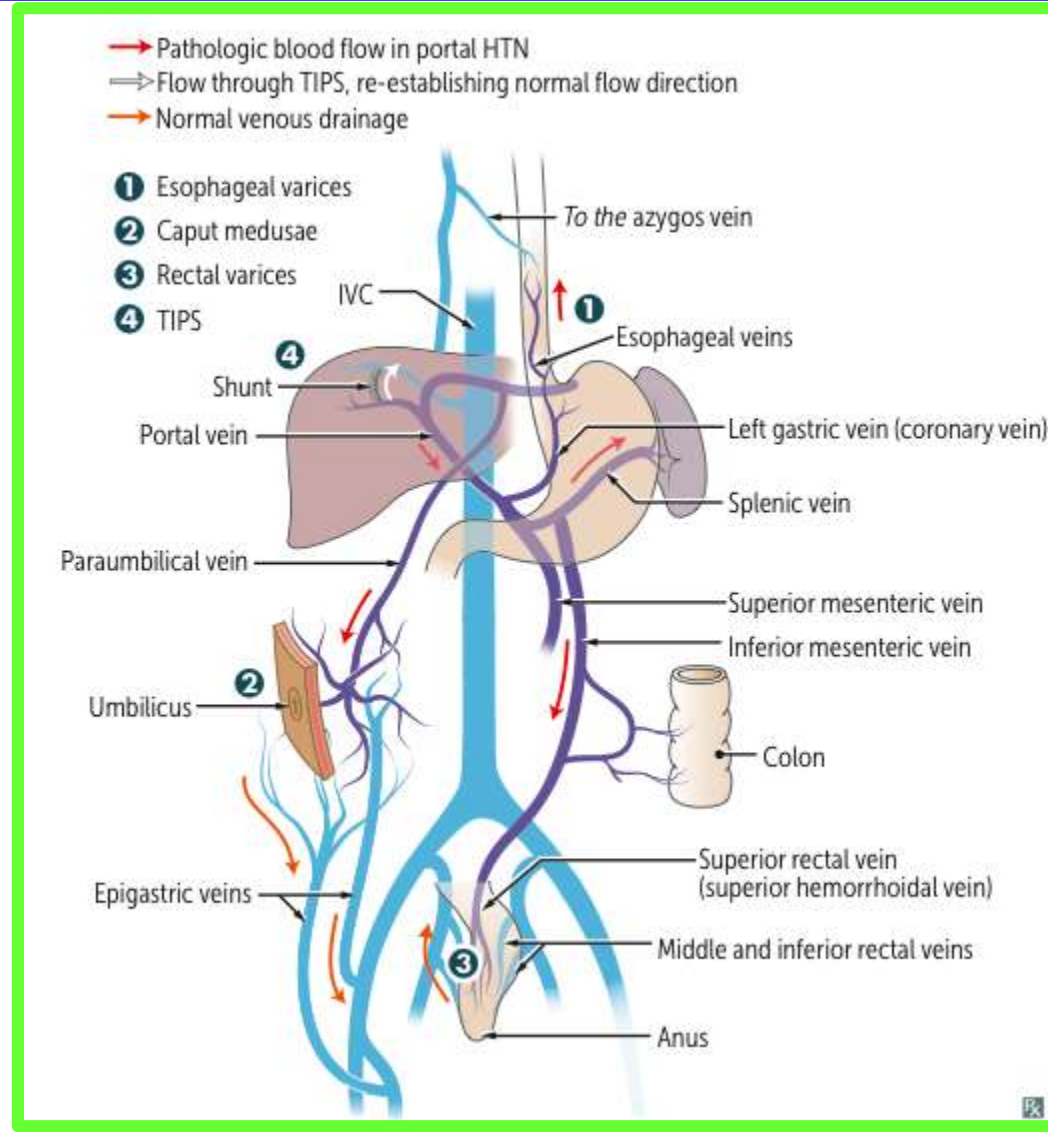

Portal Hypertension

Dr Aiman Al-Maathidy
Thursday 14 April 2022

When **scarring and fibrosis from cirrhosis of the liver obstruct the hepatic portal vein**, pressure rises in the hepatic portal vein and its tributaries, producing **portal hypertension**. At the sites of **anastomoses between portal and systemic veins**, portal hypertension produces **enlarged varicose veins** and blood flow from the portal to the systemic system of veins

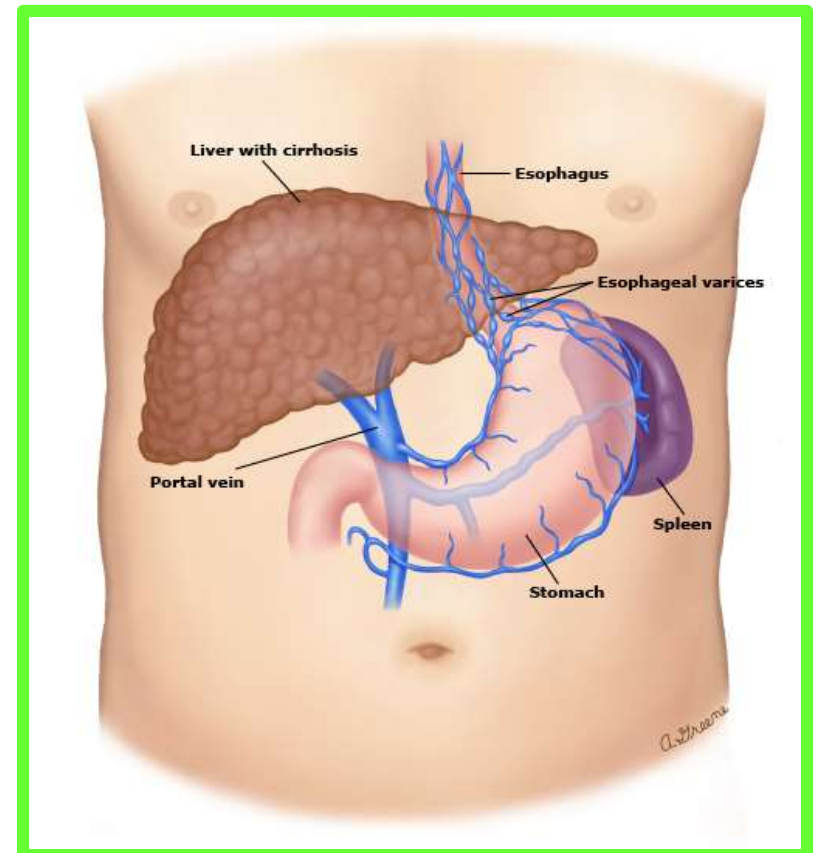
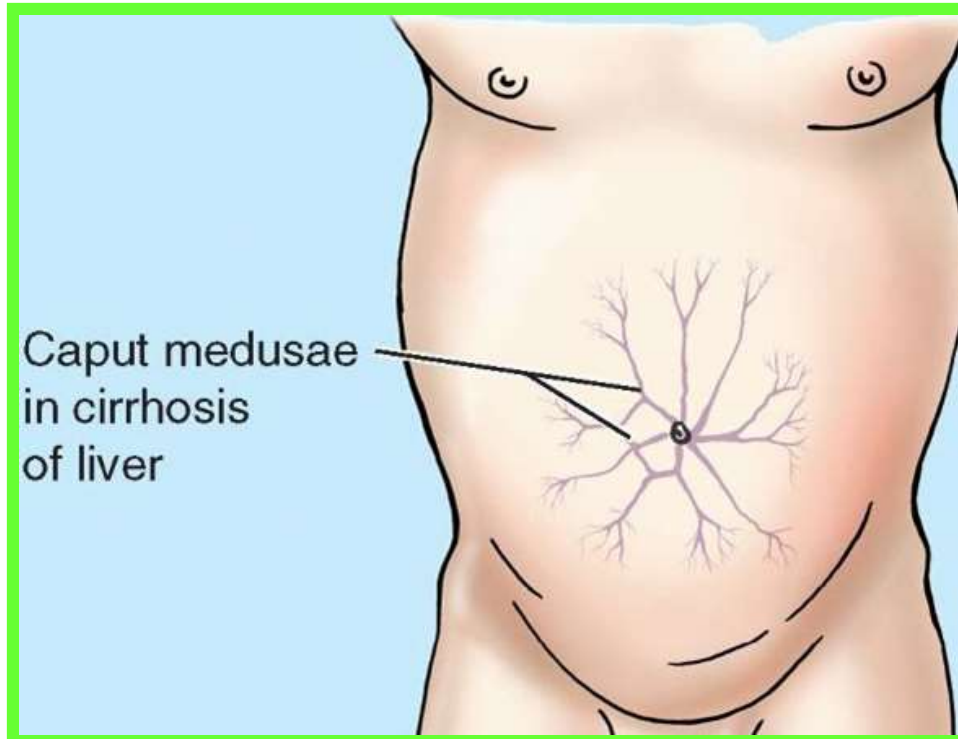

Portal Hypertension

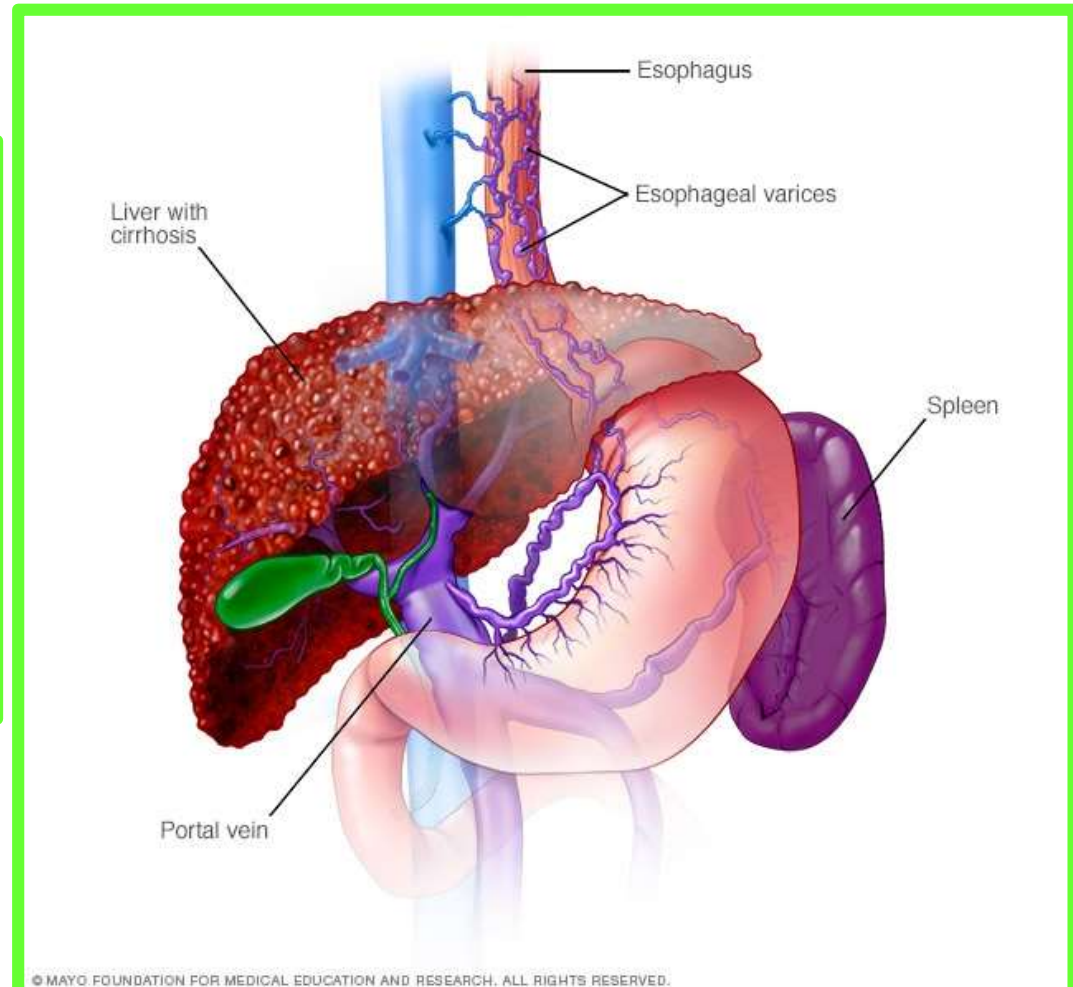

Dr Aiman Al-Maathidy
Thursday 14 April 2022
38

Portal Hypertension

