

Lymphatic system practical slides

Professor Dr. Hala El-mazar

2022

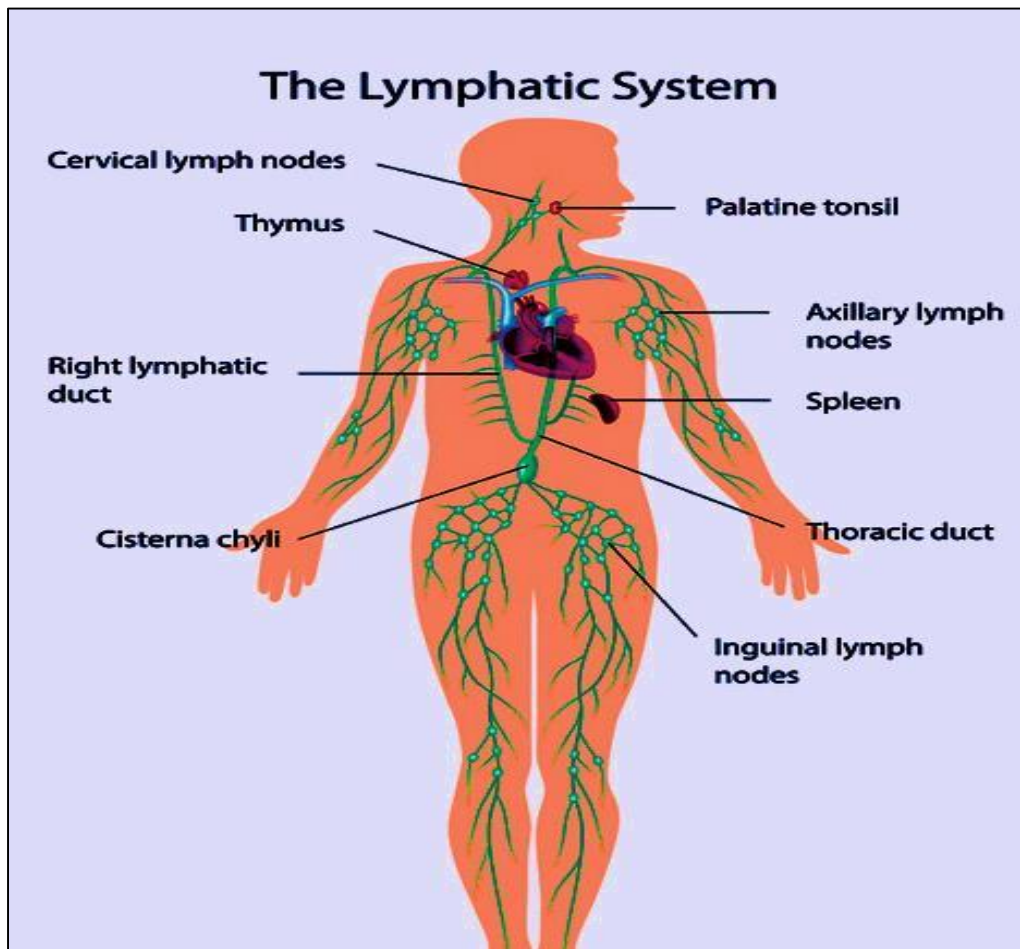

Small intestine/ villus/ lacteal

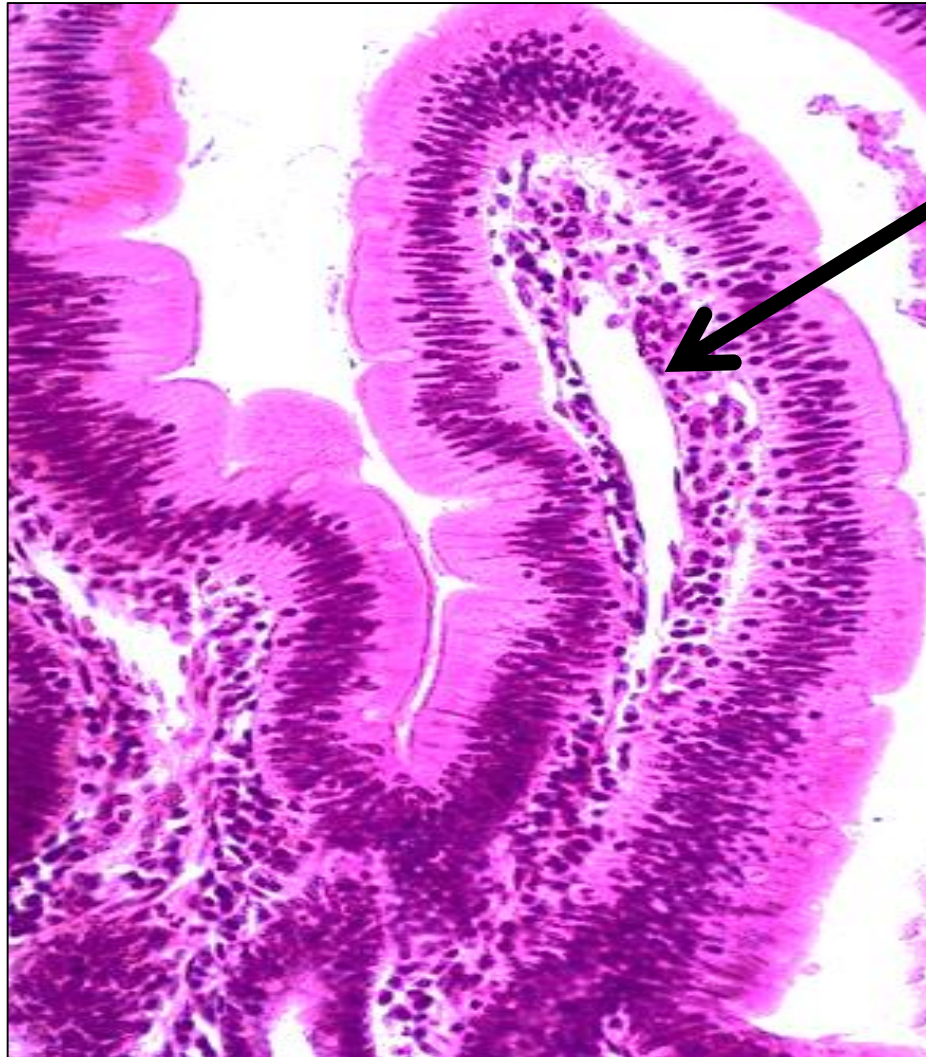

Lacteal
(lymphatic capillary)



Anchoring filaments

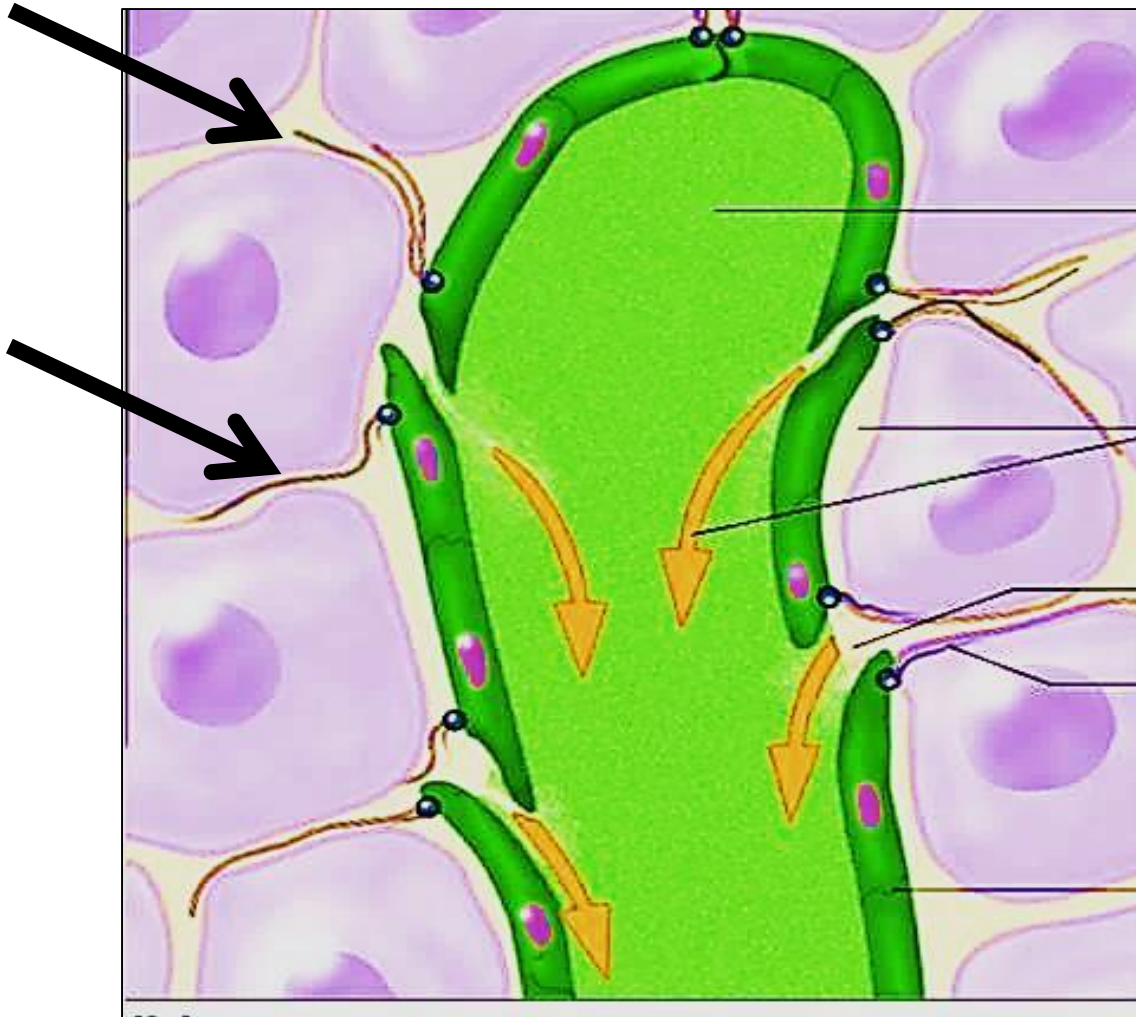

Section on lymphatic vessel showing bicuspid valve

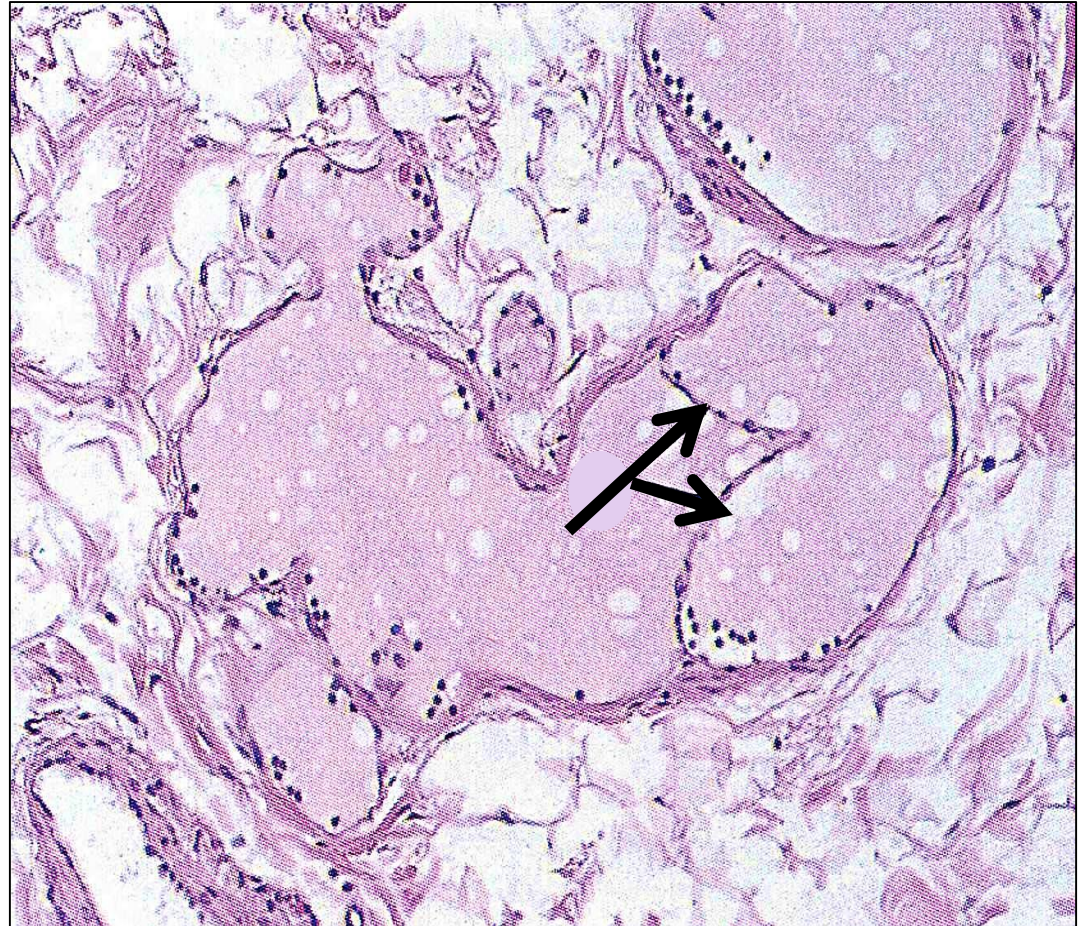
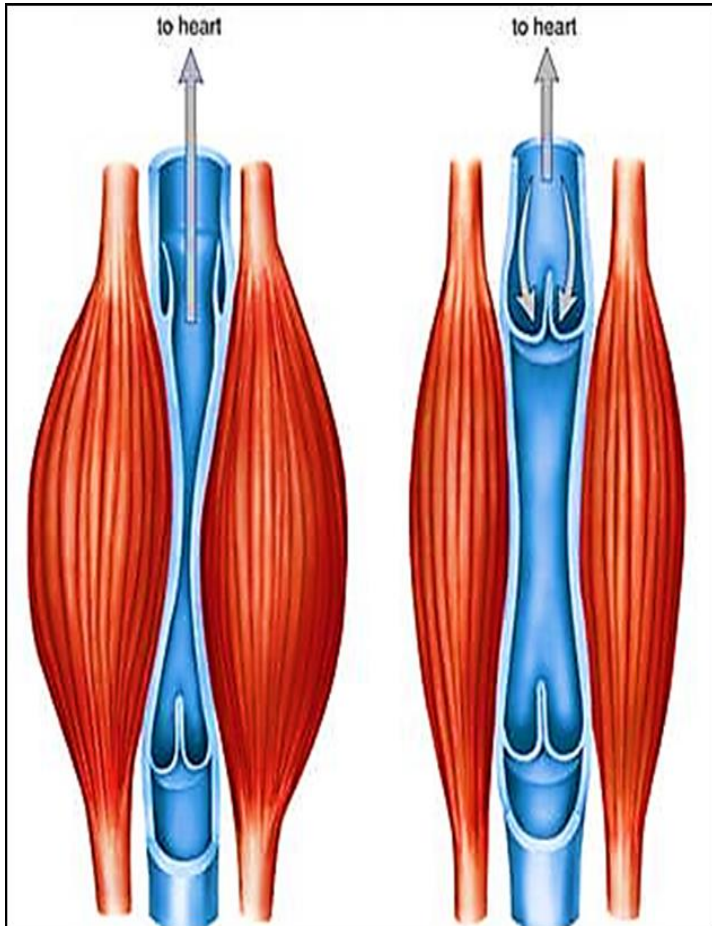

Lymphatic vessels & bicuspid valves



Gut associated lymphoid tissue/ GALT/ diffuse lymphoid tissue

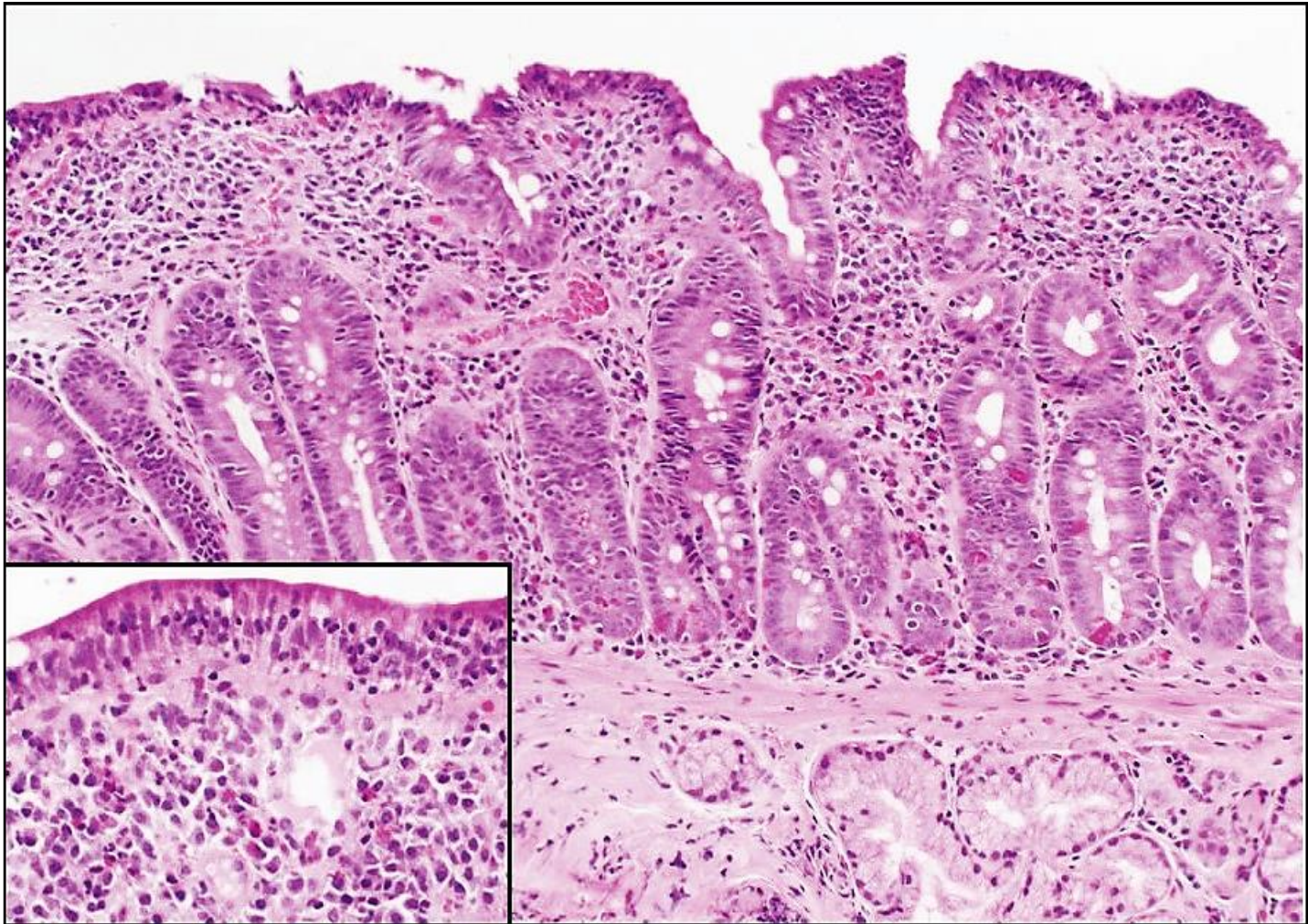

Esophagus / 1ry lymphatic nodule/ no germinal center



2ry lymphatic nodule with germinal center

Mantel zone

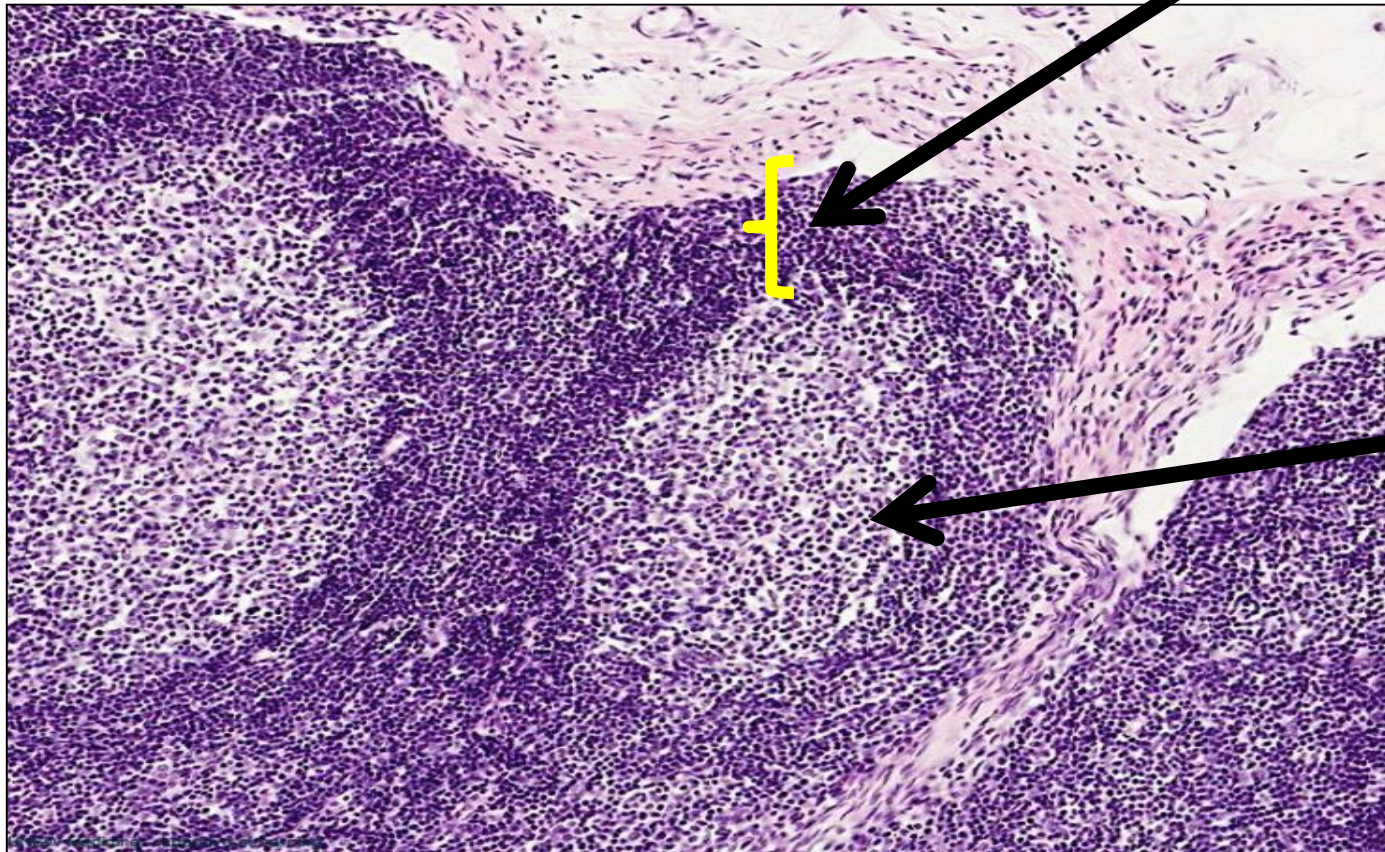

Germinal center



High endothelial venule

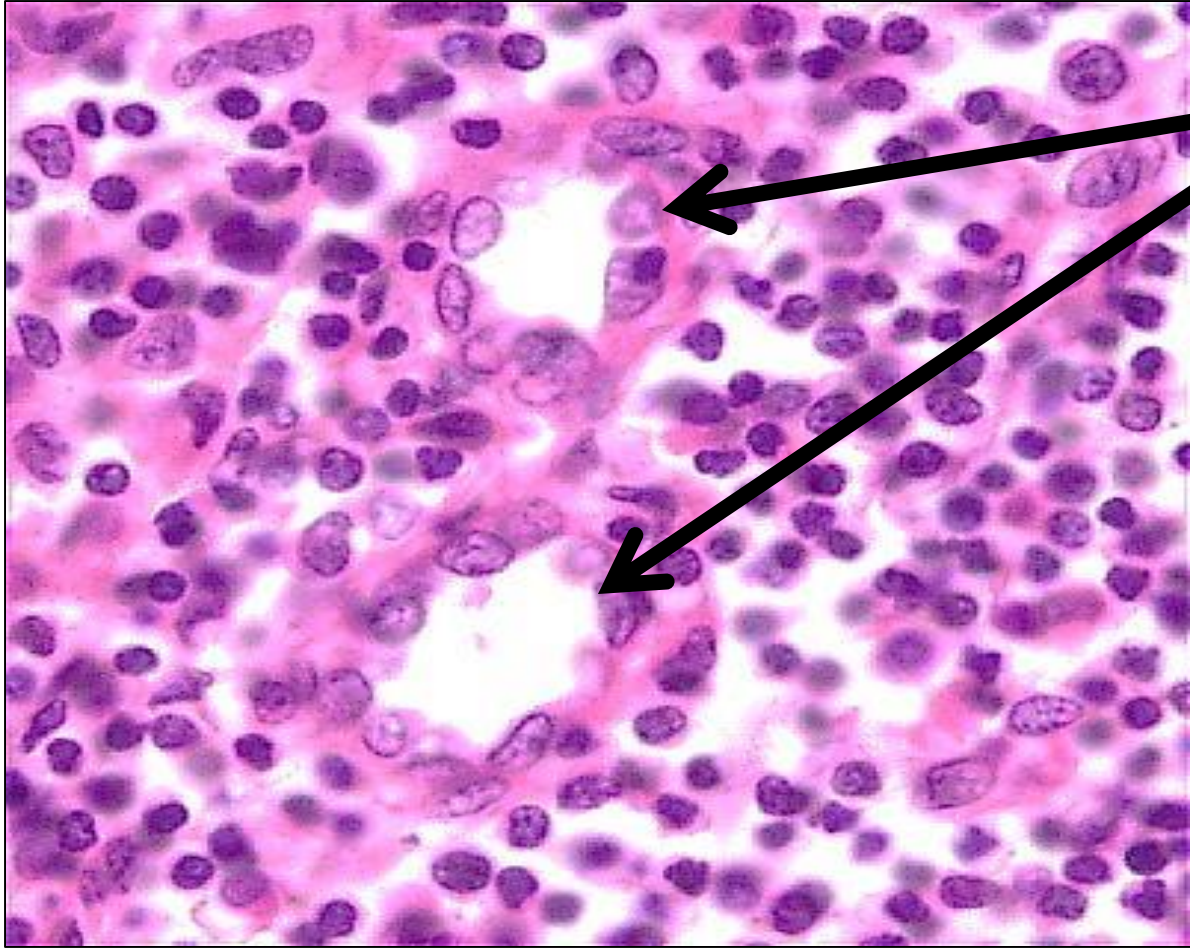

The lining epithelium is cuboidal rather than the usual flat squamous



Section in Lymph node

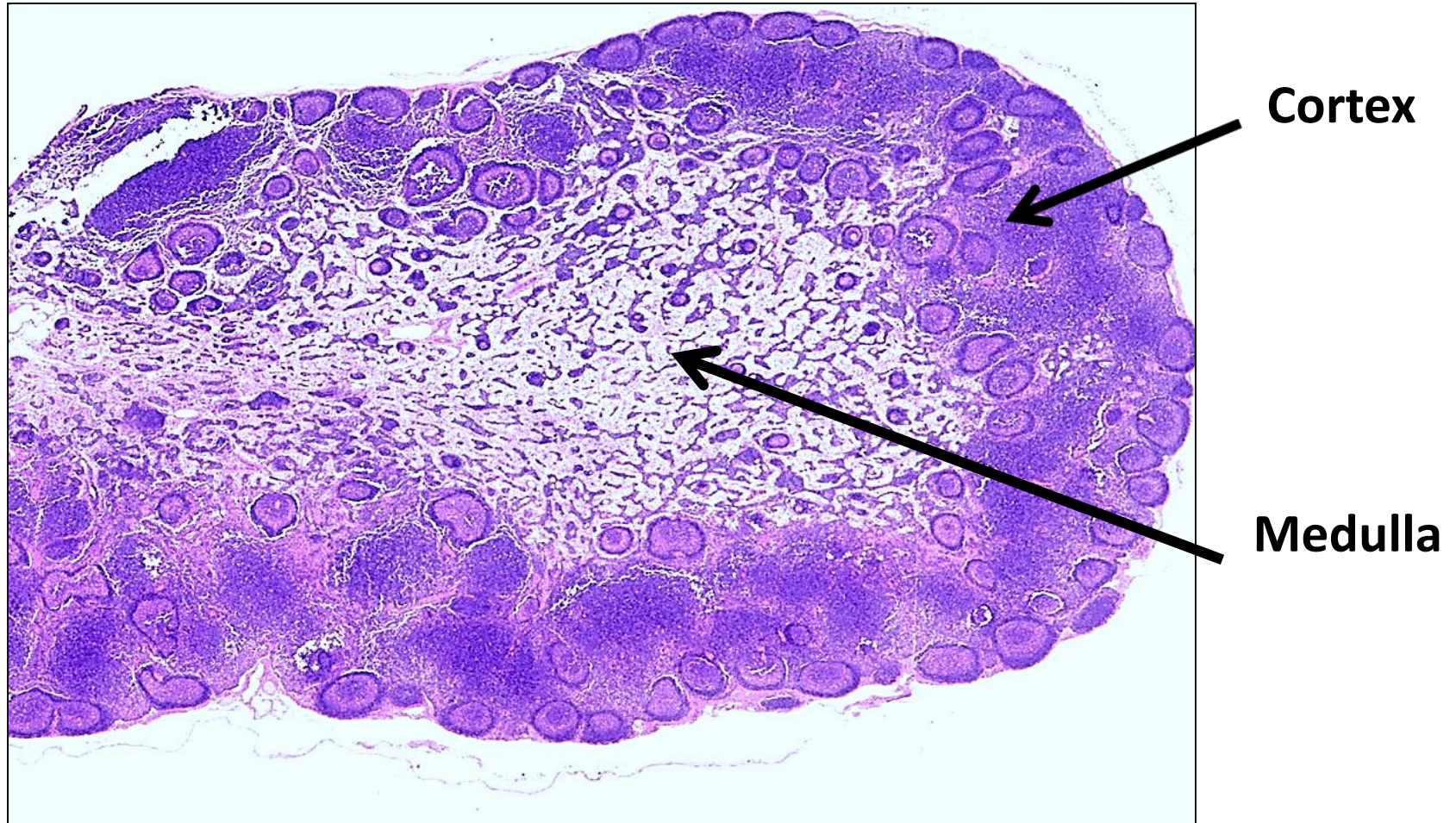

Section in Lymph node showing medullary cords & sinuses

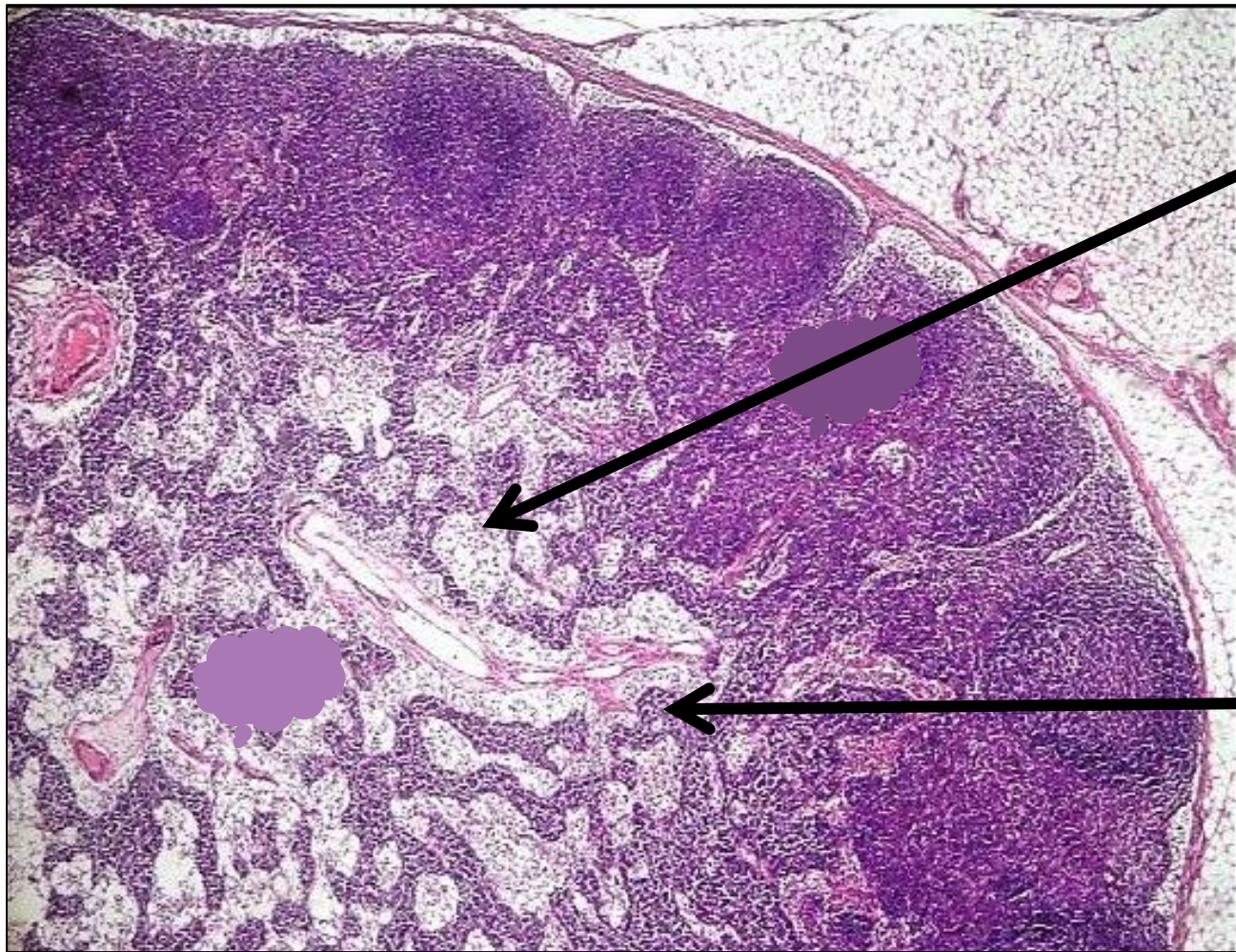

Medullary sinuses

Medullary cord



Palatine tonsil



Non- K stratified
squamous
epithelium

Palatine tonsil



Tonsillar crypt

Lymphoid nodules



Thymus/ lymphoid organ/ gland

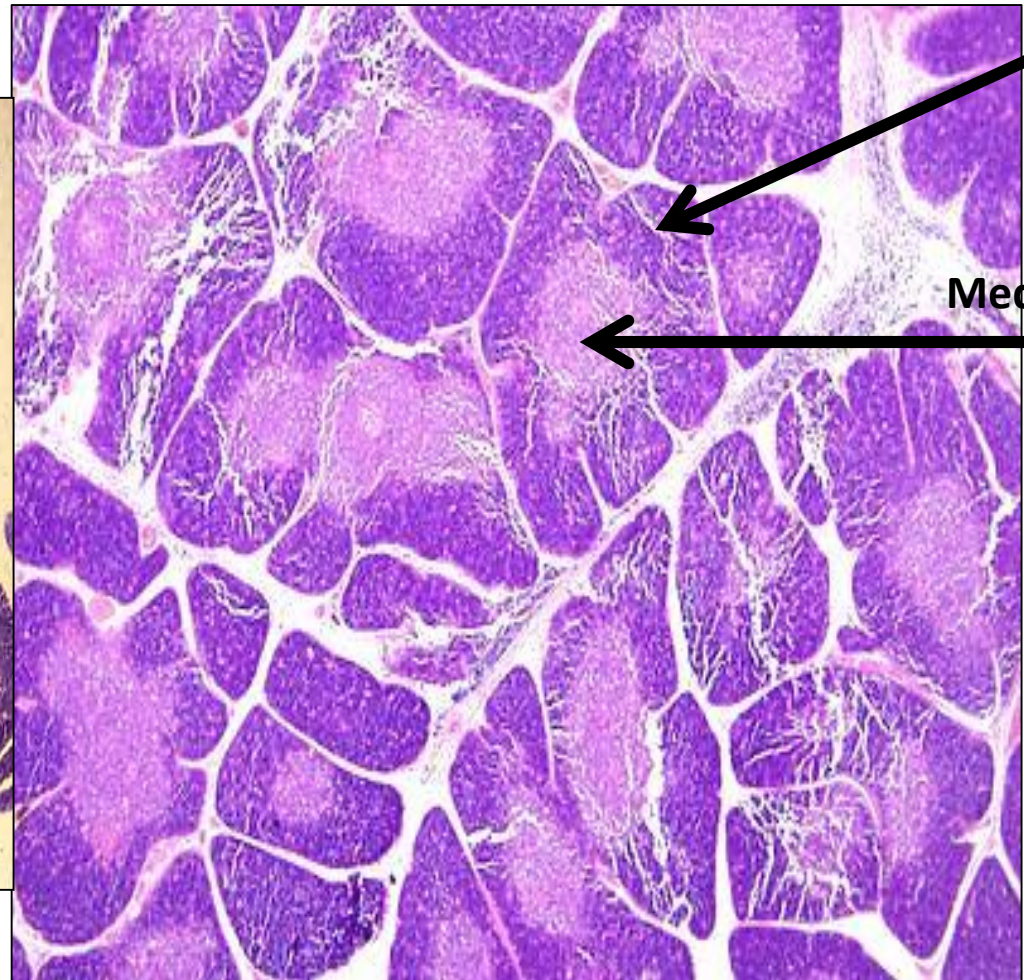

Cortex

Medulla



Thymus/ Hassall's corpuscle

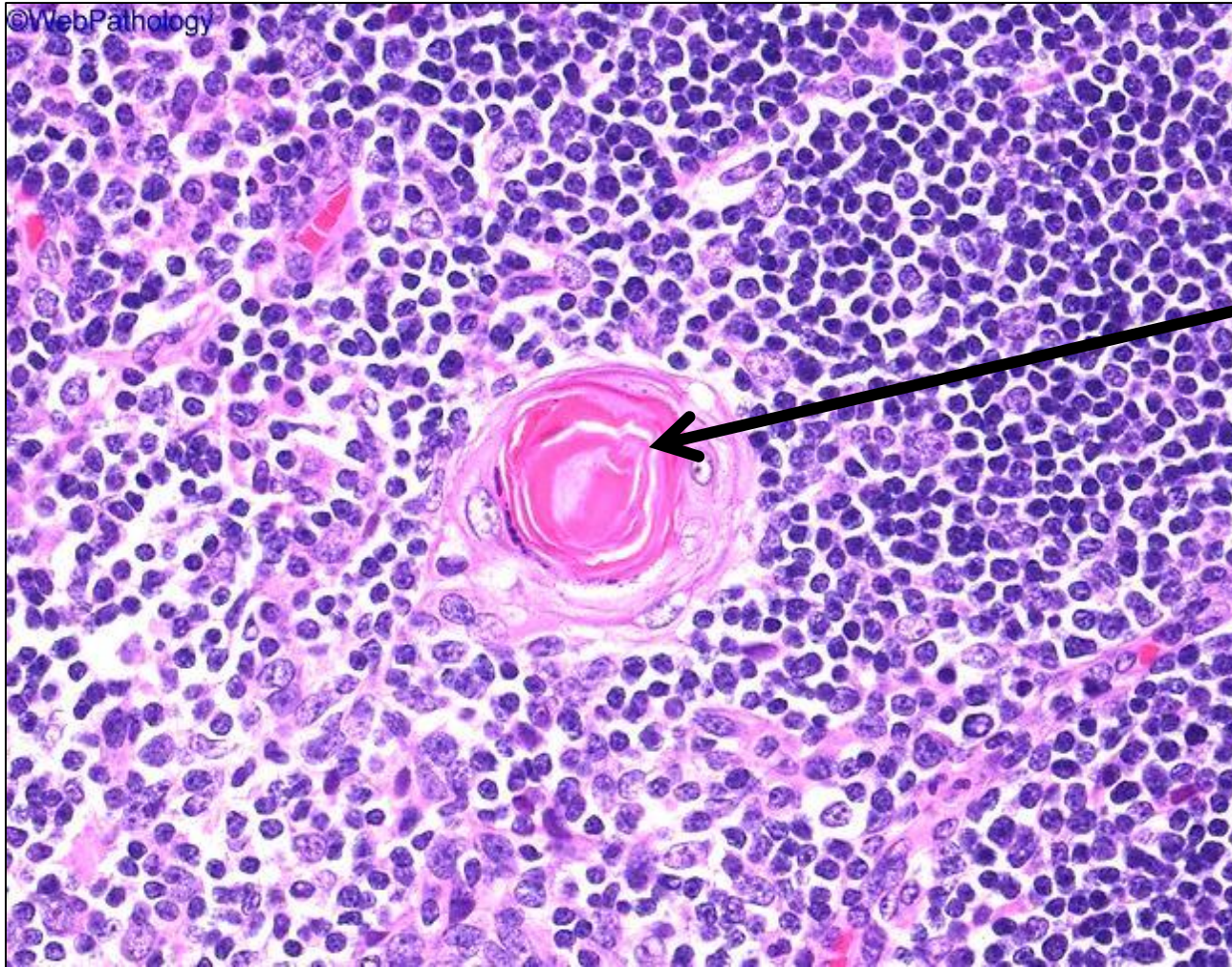

Acidophilic mass of degenerated reticular cells , surrounded By concentric layers of epithelial reticular cells



Adult thymus (involuting)

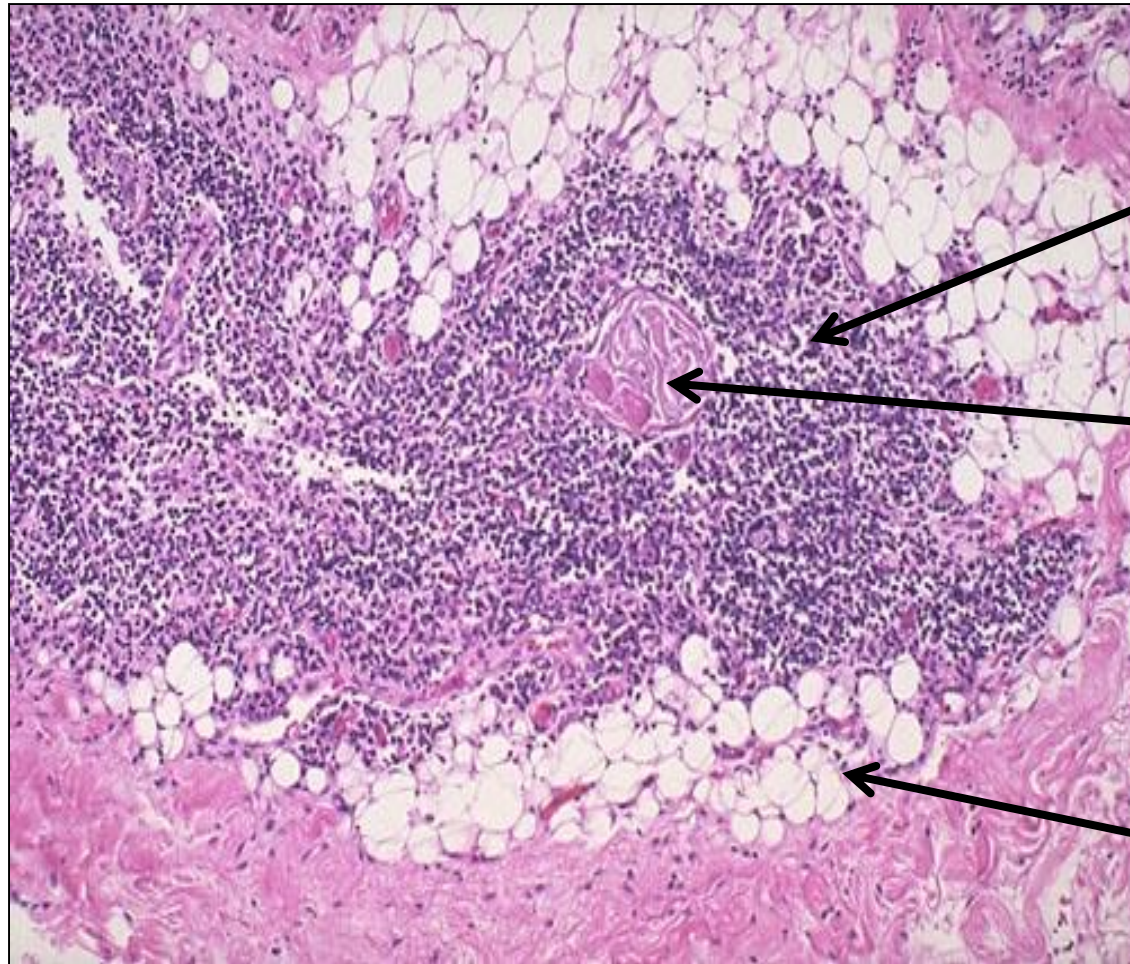

Remnant of thymic tissue

Hassall's corpuscles

Fatty tissue



Spleen showing white & red pulps

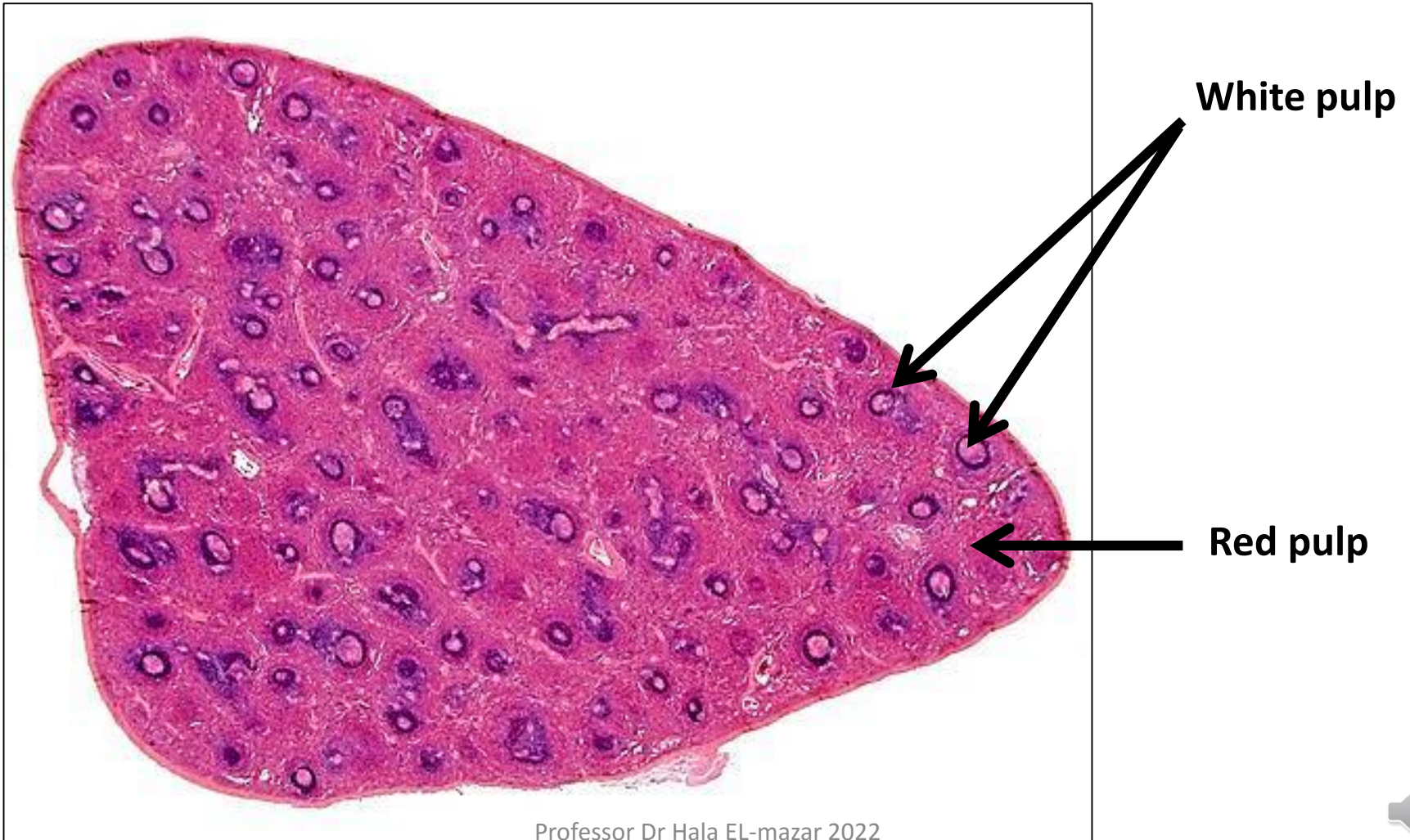

Spleen

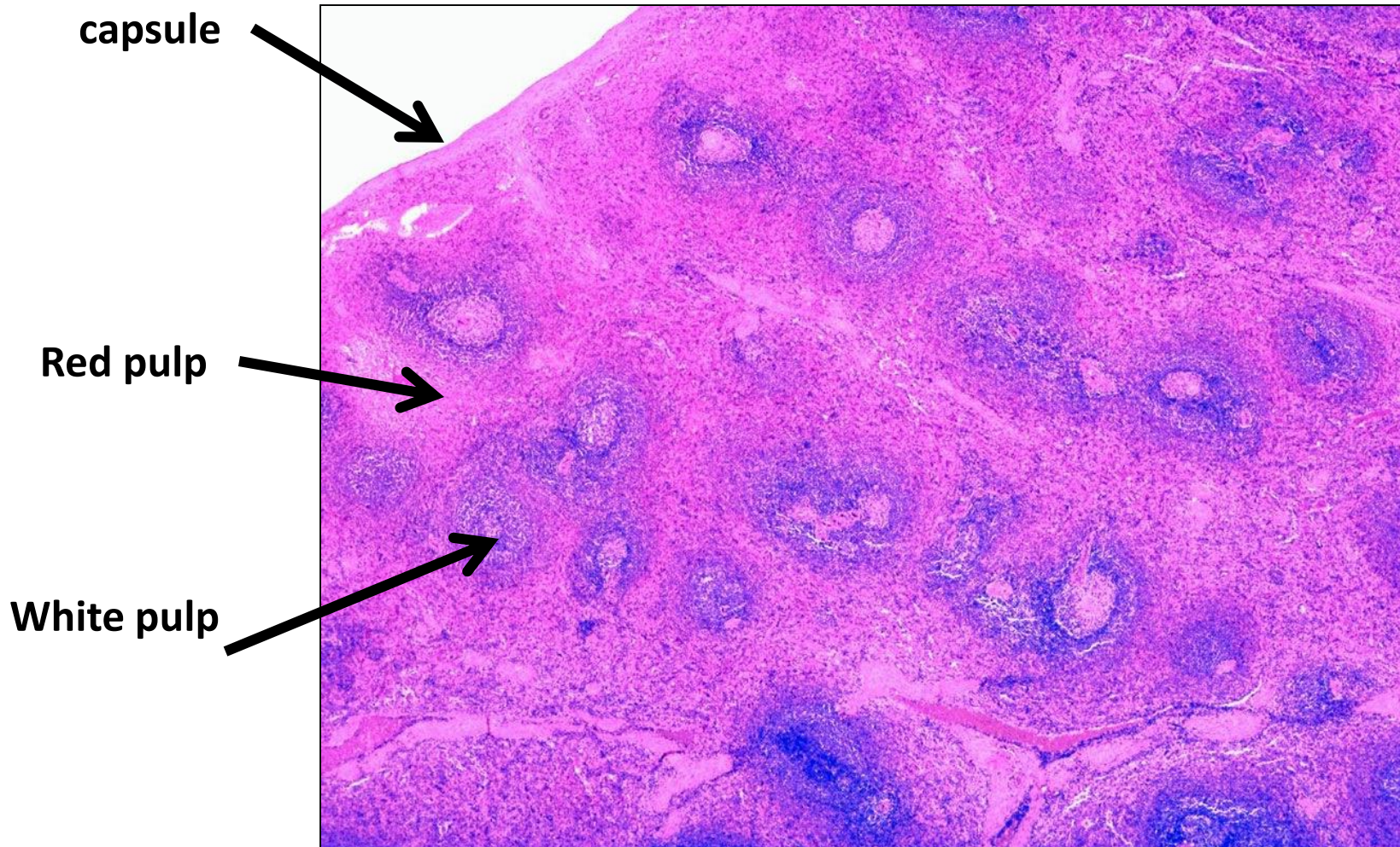

Splenic nodule

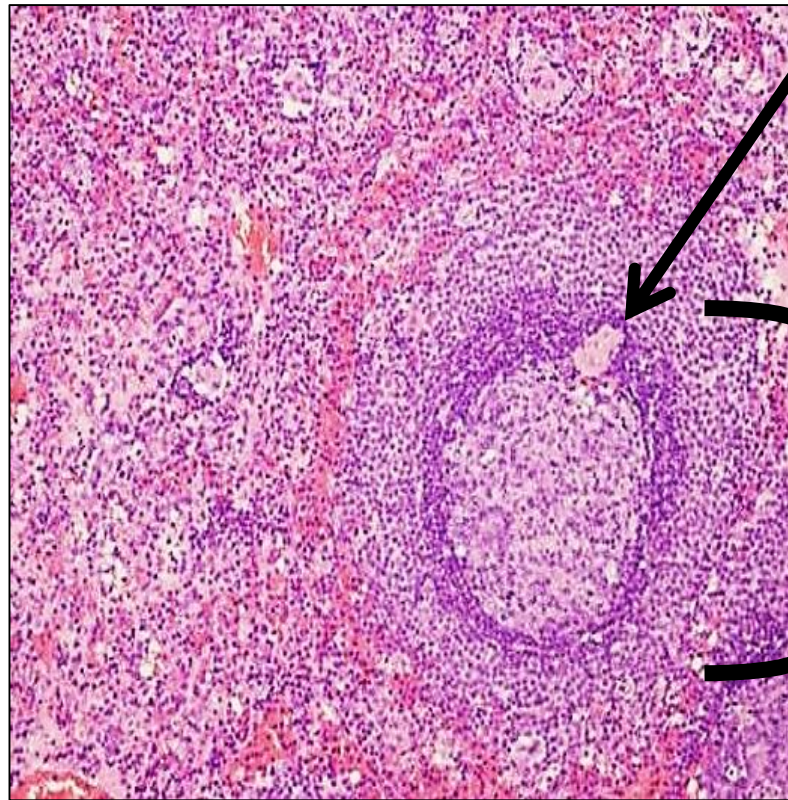
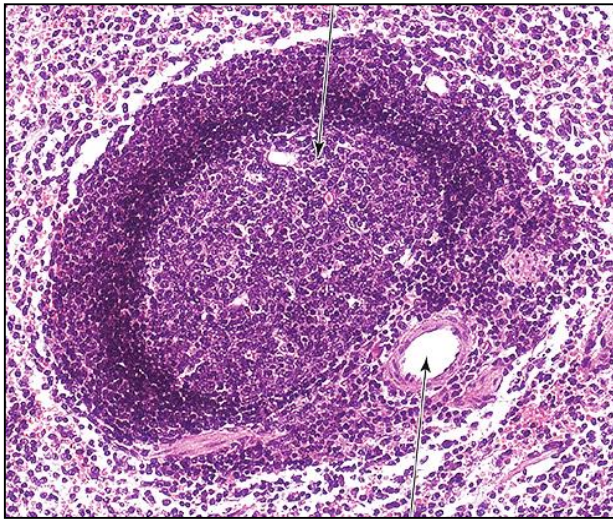

Central arteriole

White pulp
composed of
lymphoid
aggregates
surrounded with
red pulp



MALT/ mucosa associated lymphoid tissue/ ileum

Peyer's patches

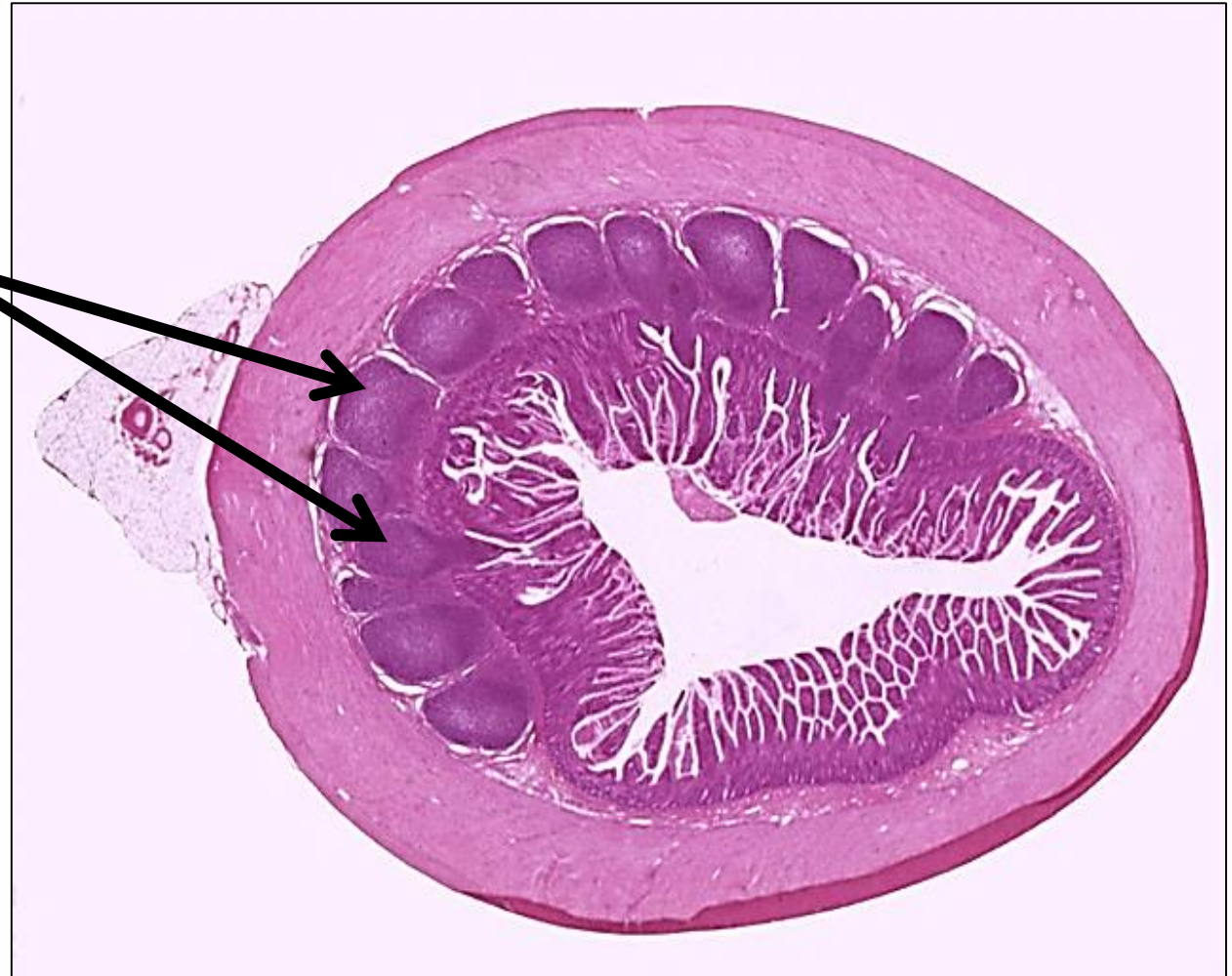

MALT/ Appendix

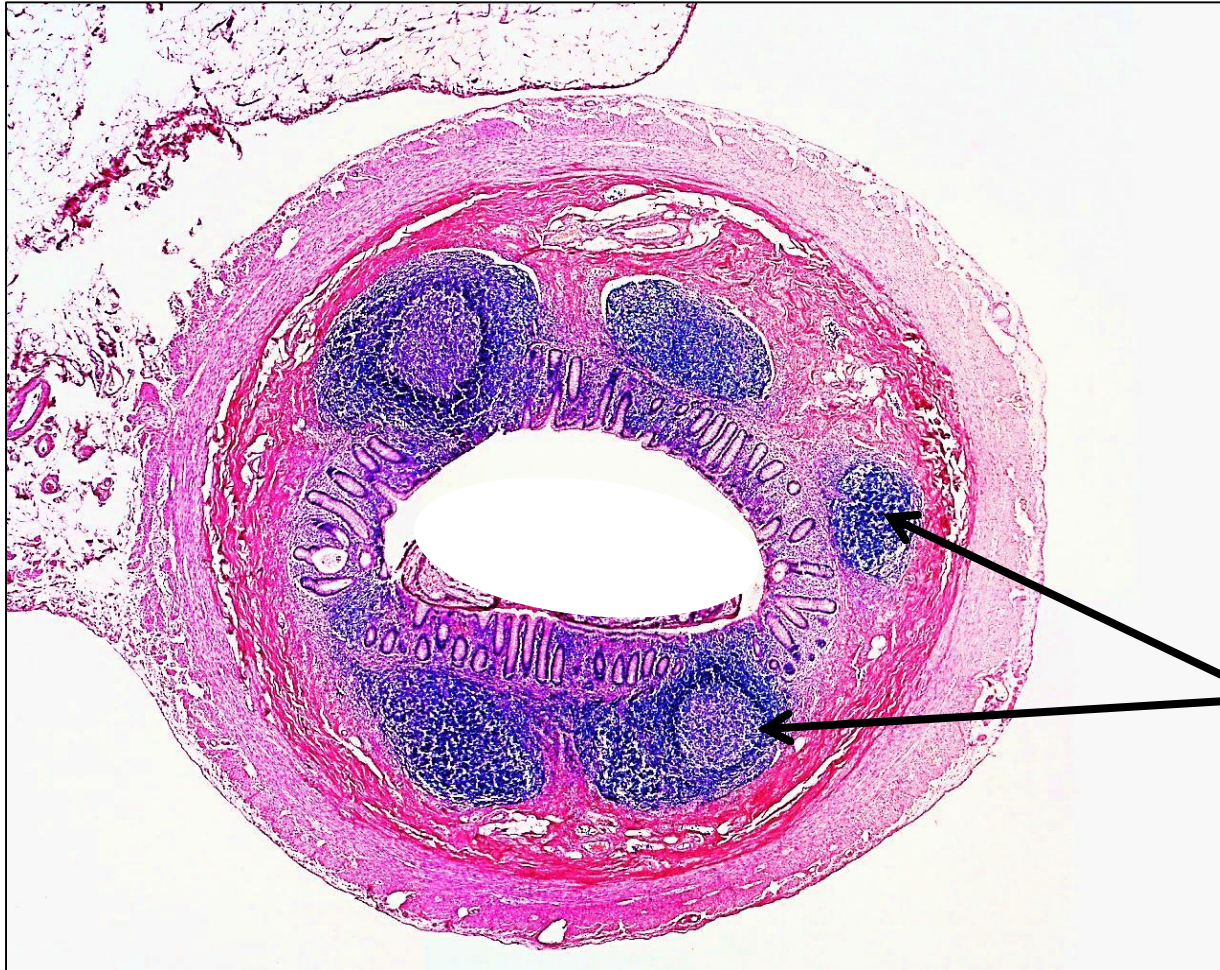

Lymphoid follicles



Thank you

